

SCALE $1^{\text{IN}} = 1 \text{ foot}$. DETAILS $3^{\text{INS}} = 1 \text{ foot}$.

ALL TO BRITISH CORPORATION RULES & REQUIREMENTS, AND
TO CLASS "BS" * HOPPER DREDGER "

STERNPOST 6x24¹ (specified by Owners) OF BEST FORGED SCRAP IRON.

AREA OF RUDDER AS PER RULE 27.0 SQ. FT.

SPEED OF VESSEL **8** KNOTS.

1 SEP. 1927

Approved *W. H. H.*
See letter *22-10*

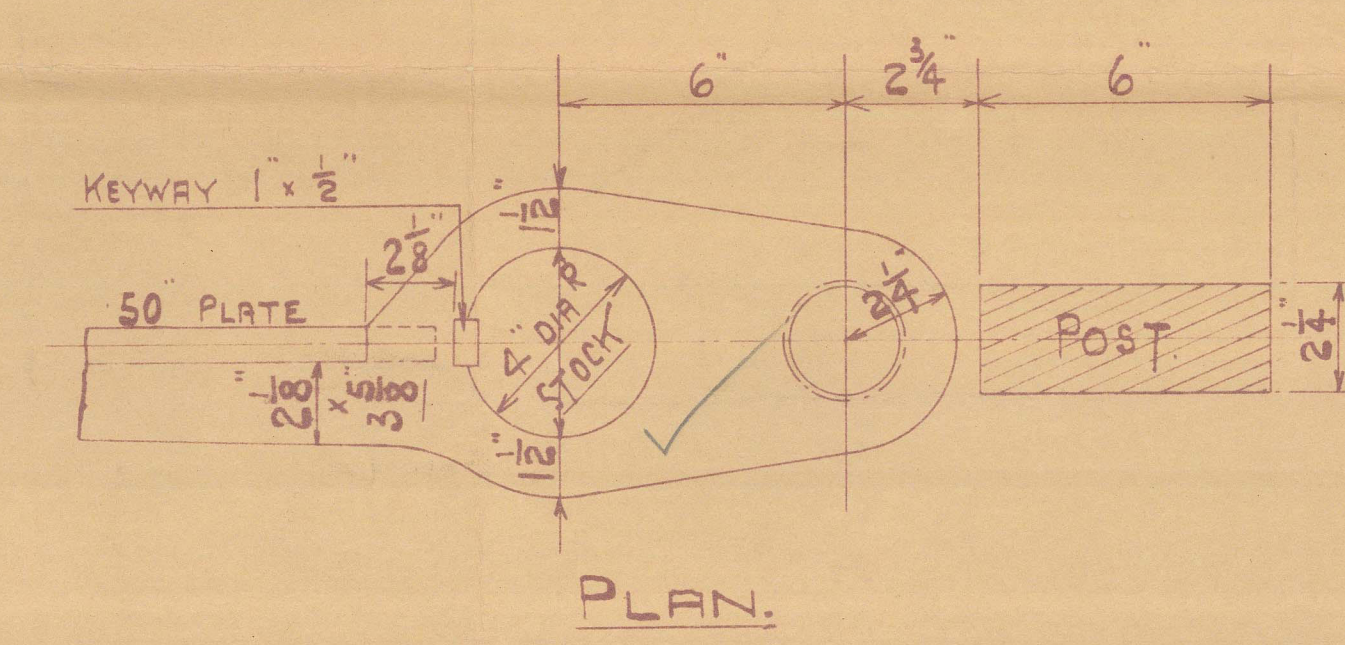
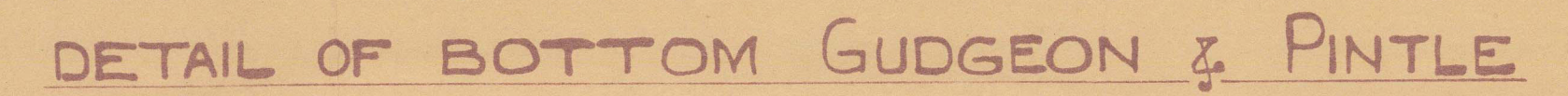
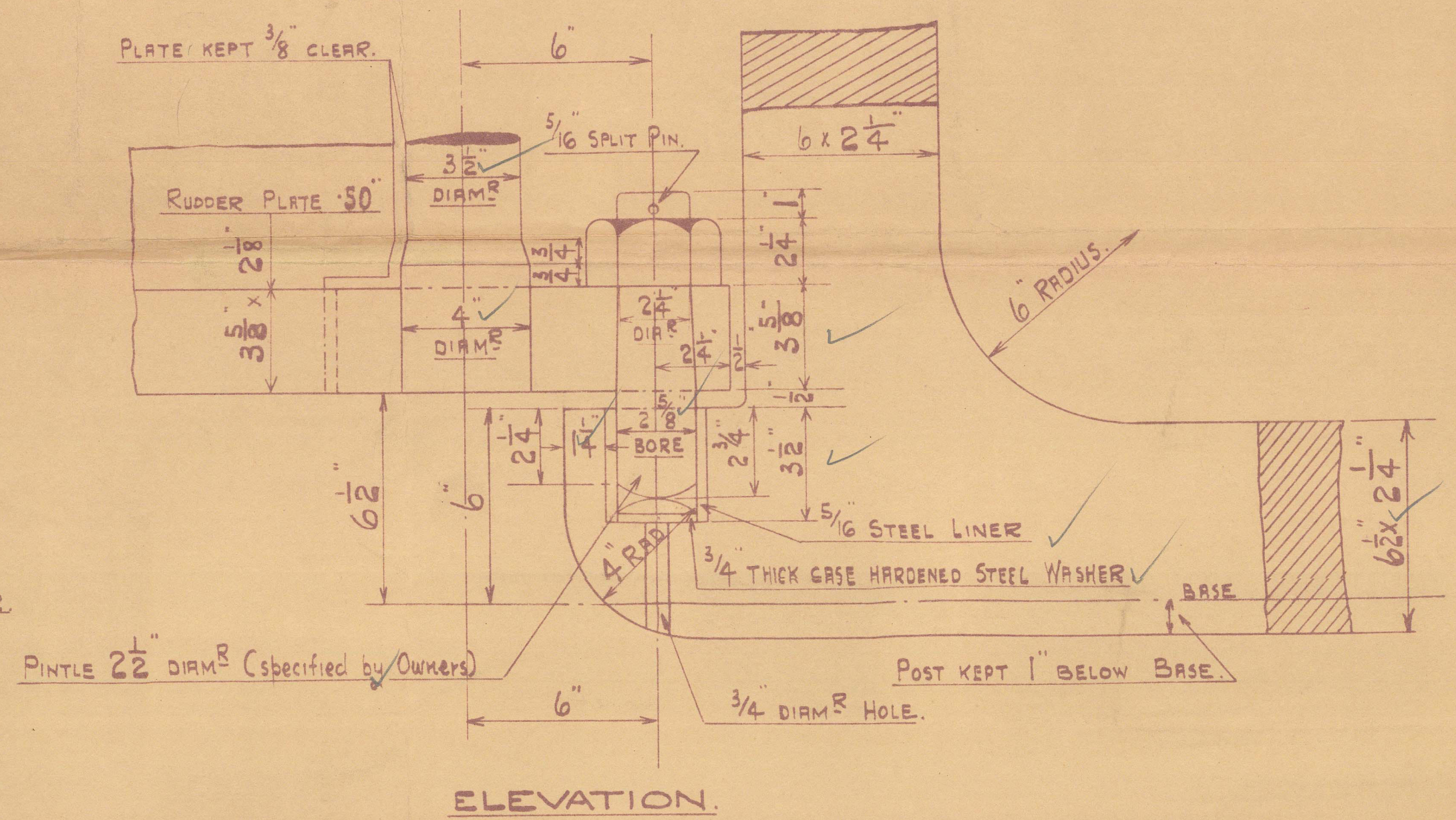
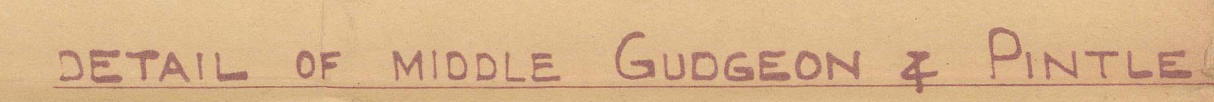
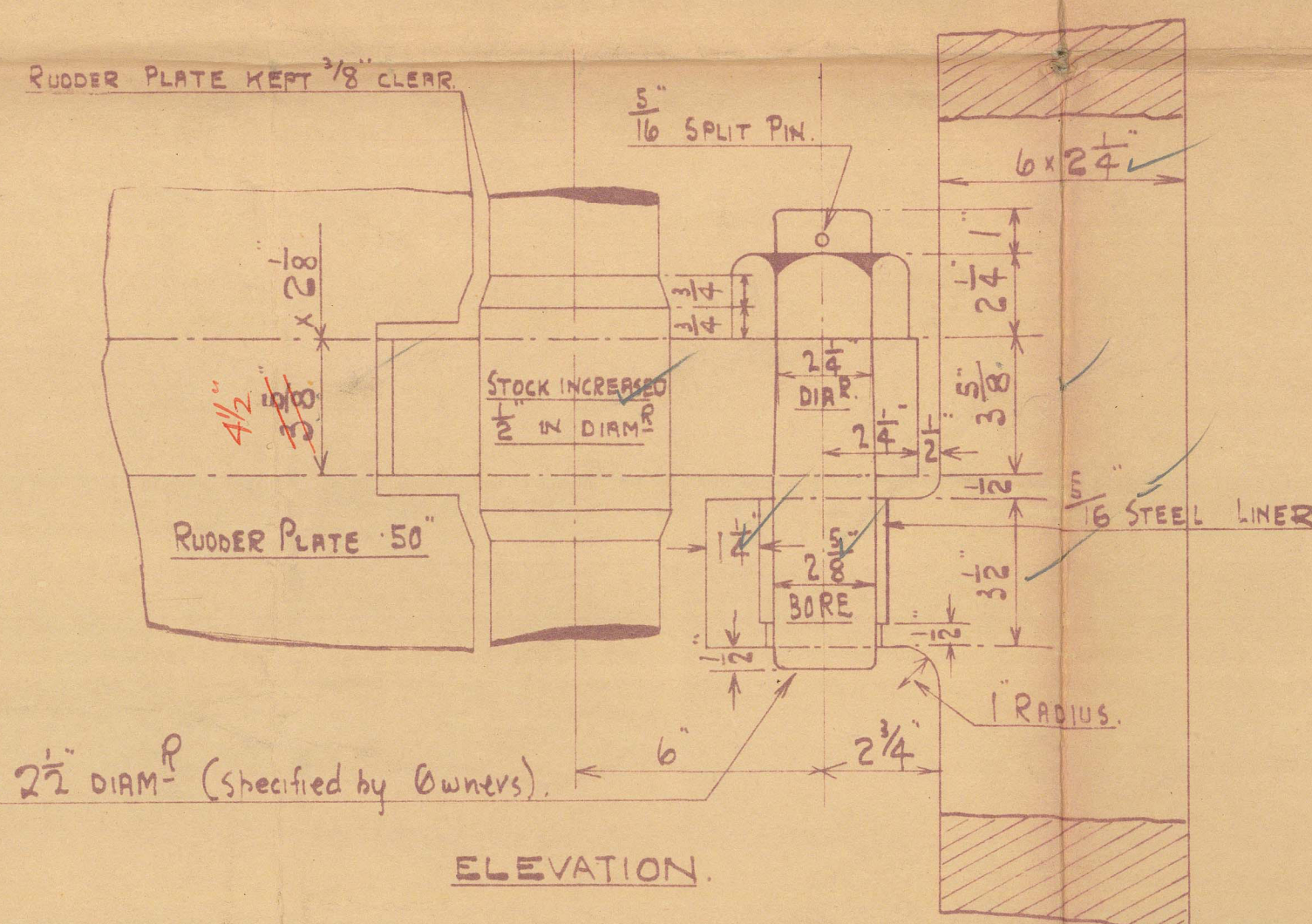
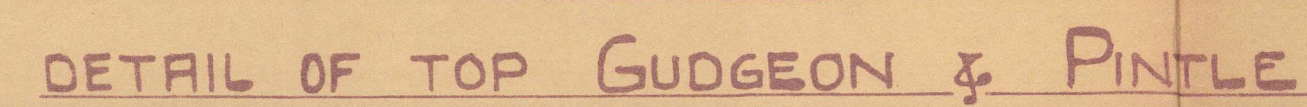
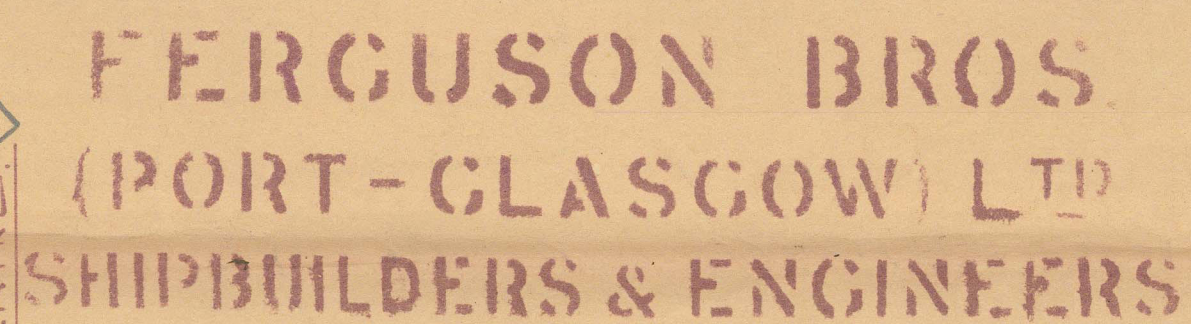

REF N° 288 PLAN N° 7 16/9/27

FERGUSON BROTHERS
 (PORT-GLASGOW) LIMITED
 SHIPBUILDERS
 ENGINEERS
 PORT-GLASGOW

18 21

No 288
 10 1/2
 10 5 27

3

Rudder & Sternpost.

Ferguson Bros.

288.

22. 9. 27.

"Sir William A. Raeburn"



© 2021

Lloyd's Register
Foundation

015355-015365-0115