

FERGUSON BROS. (PORT-GLASGOW) LTD SHIPBUILDERS & ENGINEERS

YARD No 288.

PROFILE & DECK PLAN

TWIN SCREW GRAB HOPPER DREDGER (CAPACITY 200 TONS).

To BRITISH CORPORATION CLASS "B5" HOPPER DREDGER.

Dimensions:- Length B.P. 120'-3", Bdth. Mld. 26'-0", Depth Mld. 10'-6".

Scale:- $\frac{1}{8}$ = 1 foot. Sections:- $\frac{1}{4}$ = 1 foot.

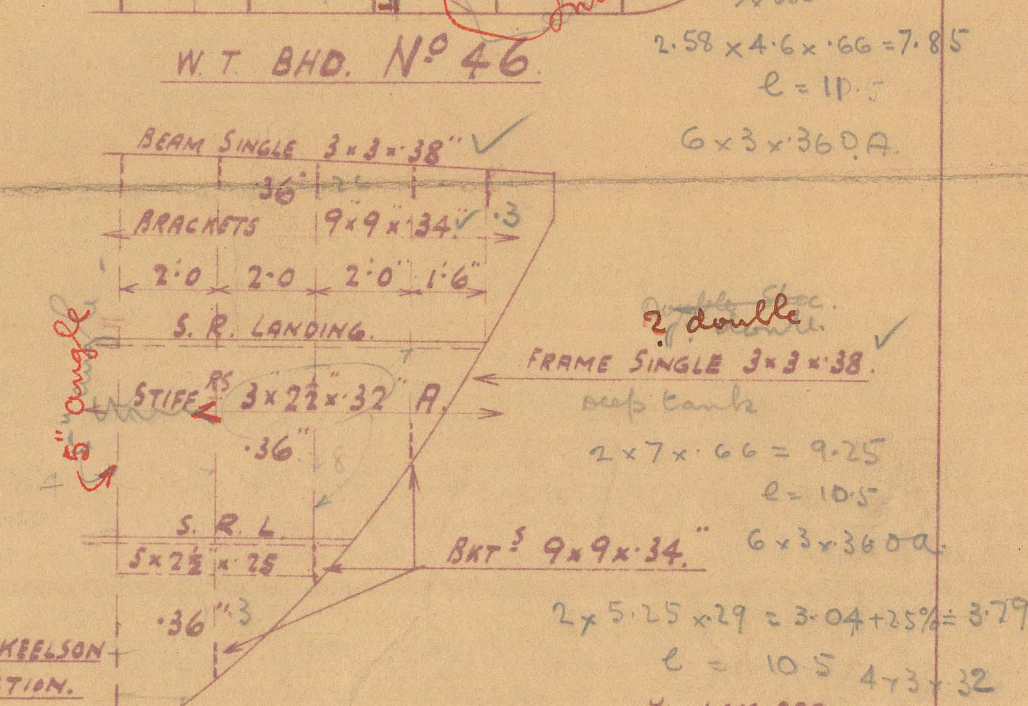
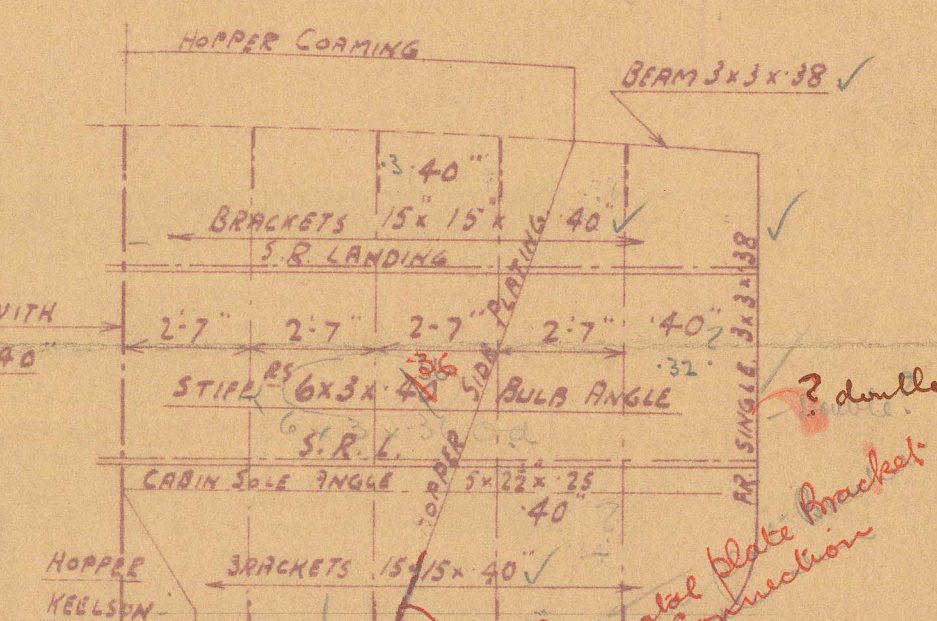
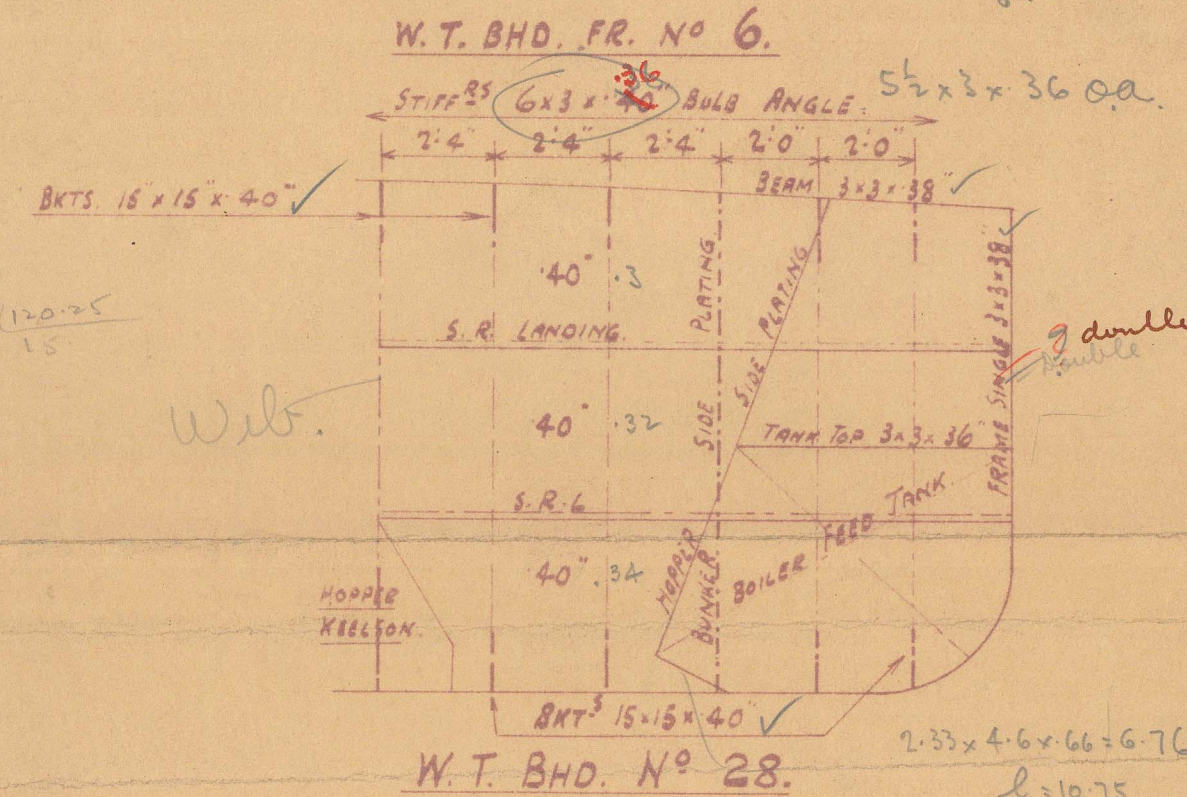
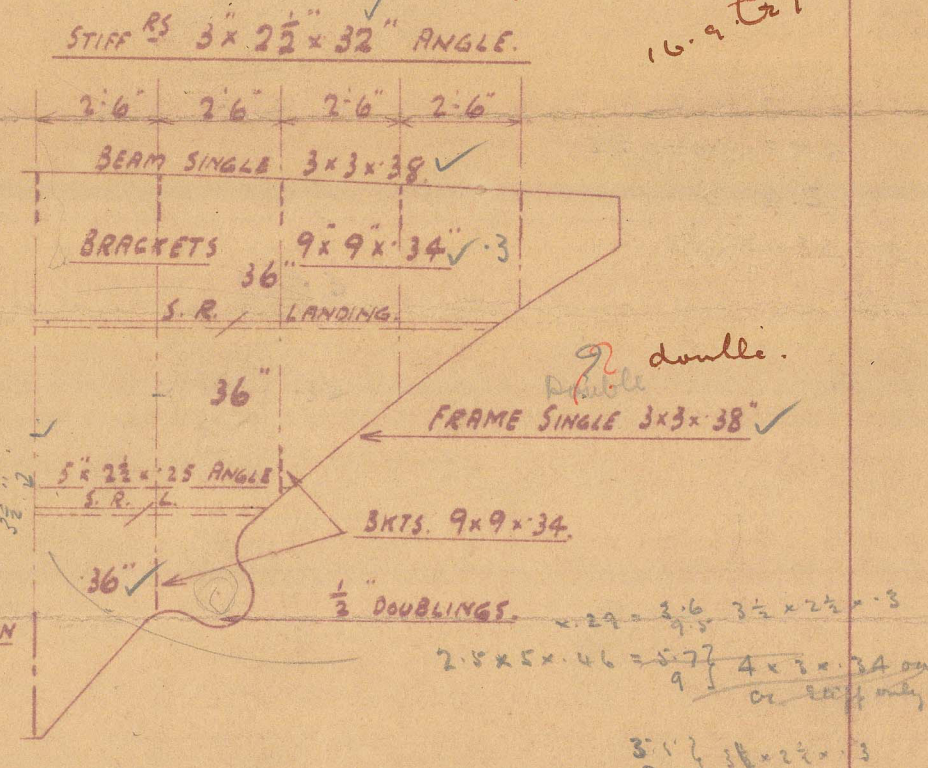
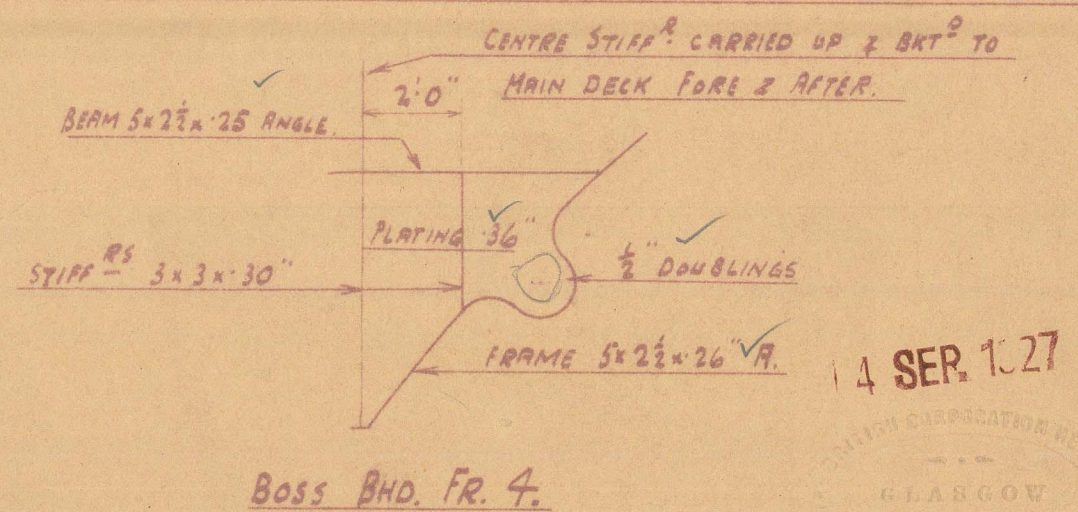
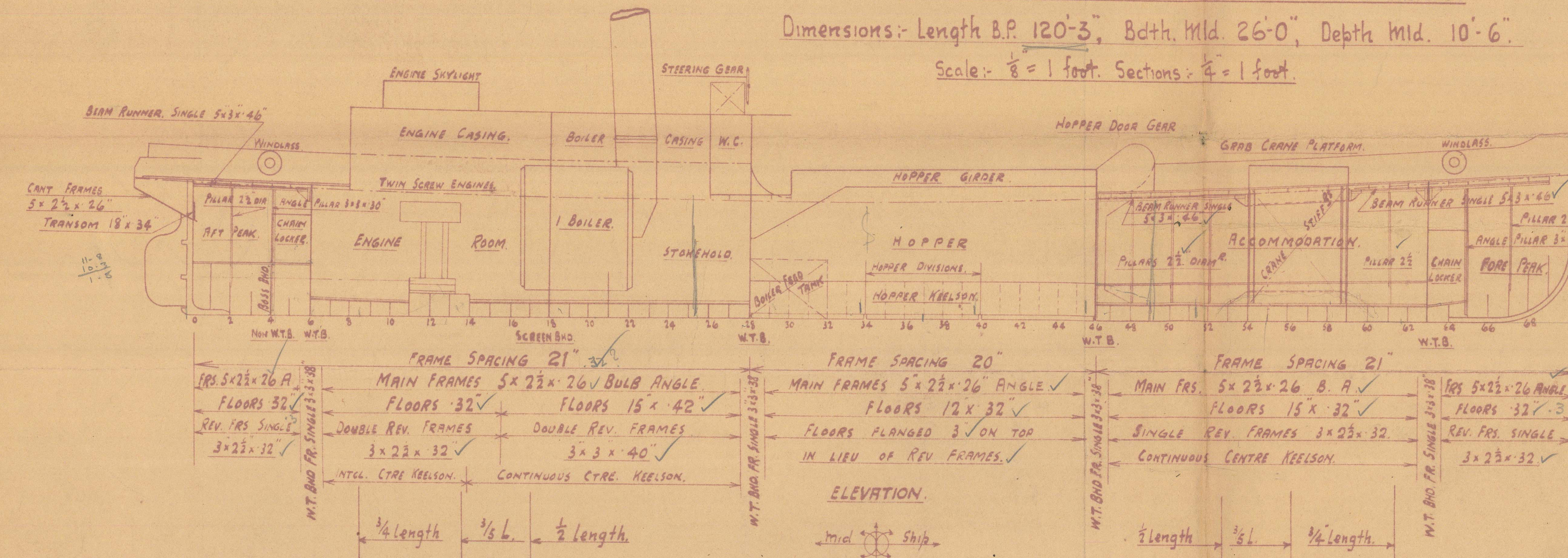

W.T. BHD. No 63.

REF. No YARD No 288. PLAN No 3. 13TH SEPT. 1927

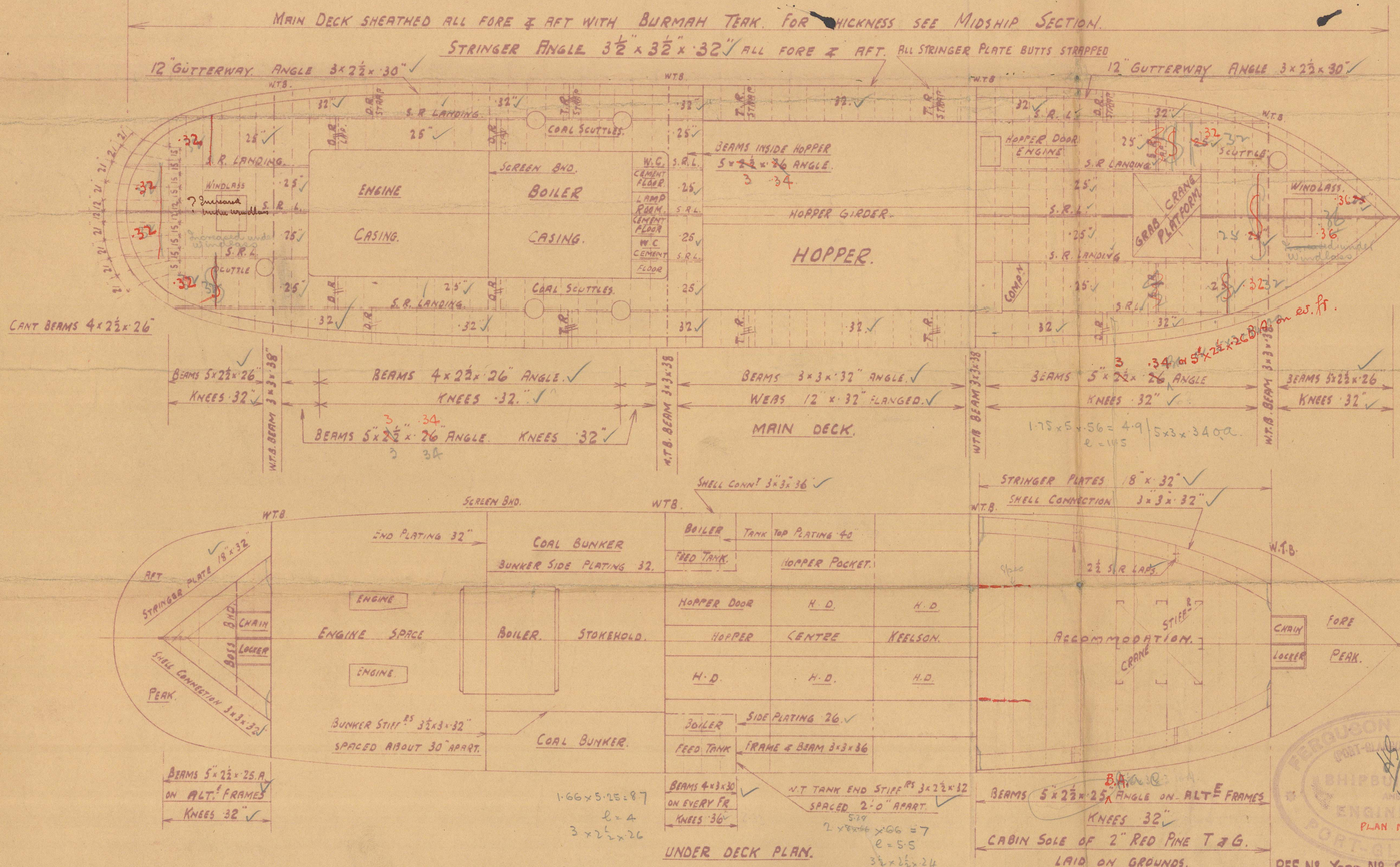

UNDER DECK PLAN.

2

Profile & Deck.

Ferguson Bros.

N^o 288.

S. L. 30/11/27

16-9-27.

"Sir William H. Raeburn"

Bag