

XX-XX MARKED SURFACES MUST BE GIVEN ALLOWANCE FOR MACHINING.
THE MATERIAL AND THE ELECTRIC WELDING MUST BE CERTIFIED BY "LLOYDS REGISTER OF SHIPPING"
THE INSIDE OF RUDDER TO BE COVERED WITH BITUMASTIC
THE RUDDER TO BE FILLED WITH GRANULATED AND IMPREGNATED CORK.

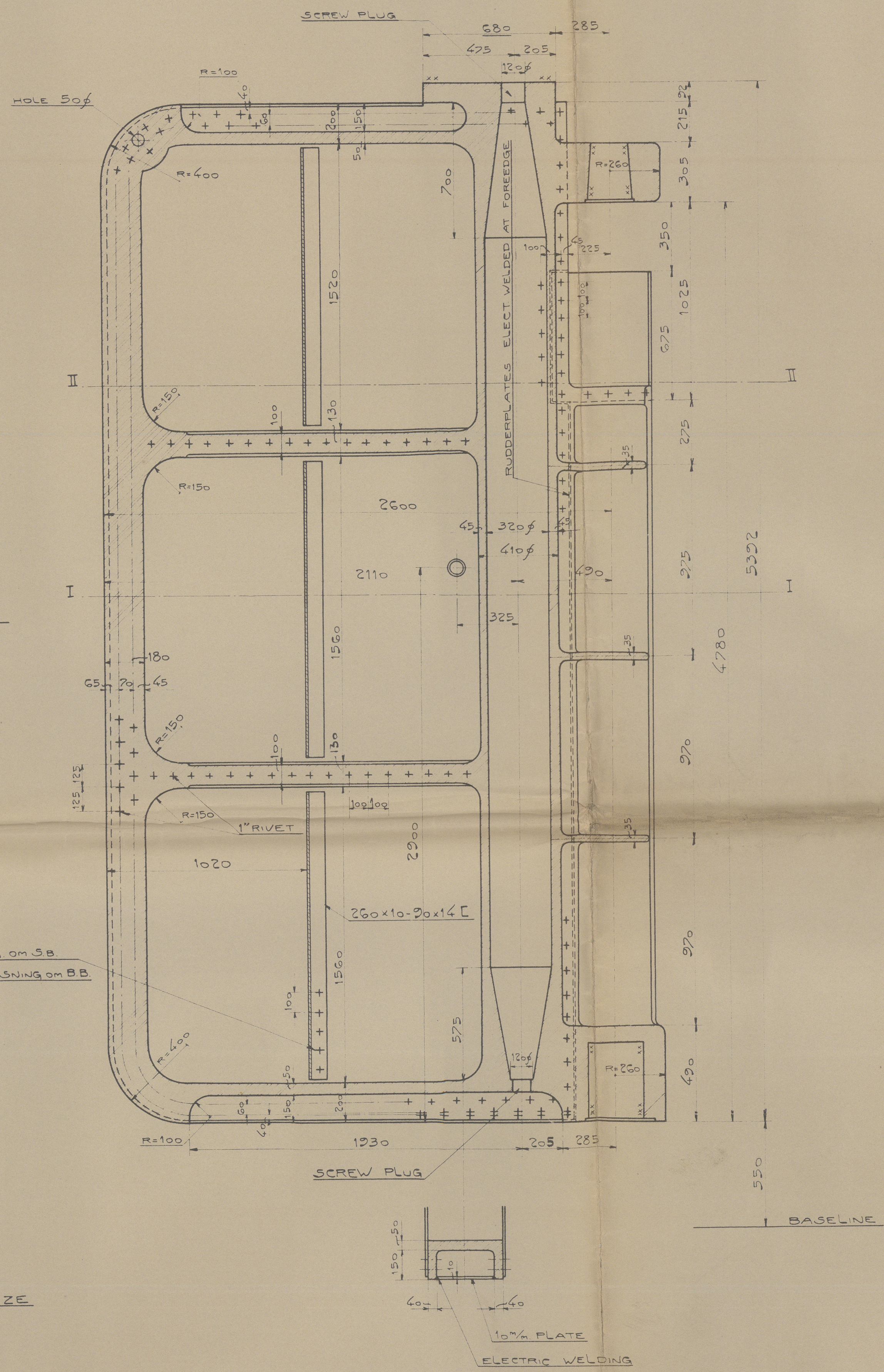
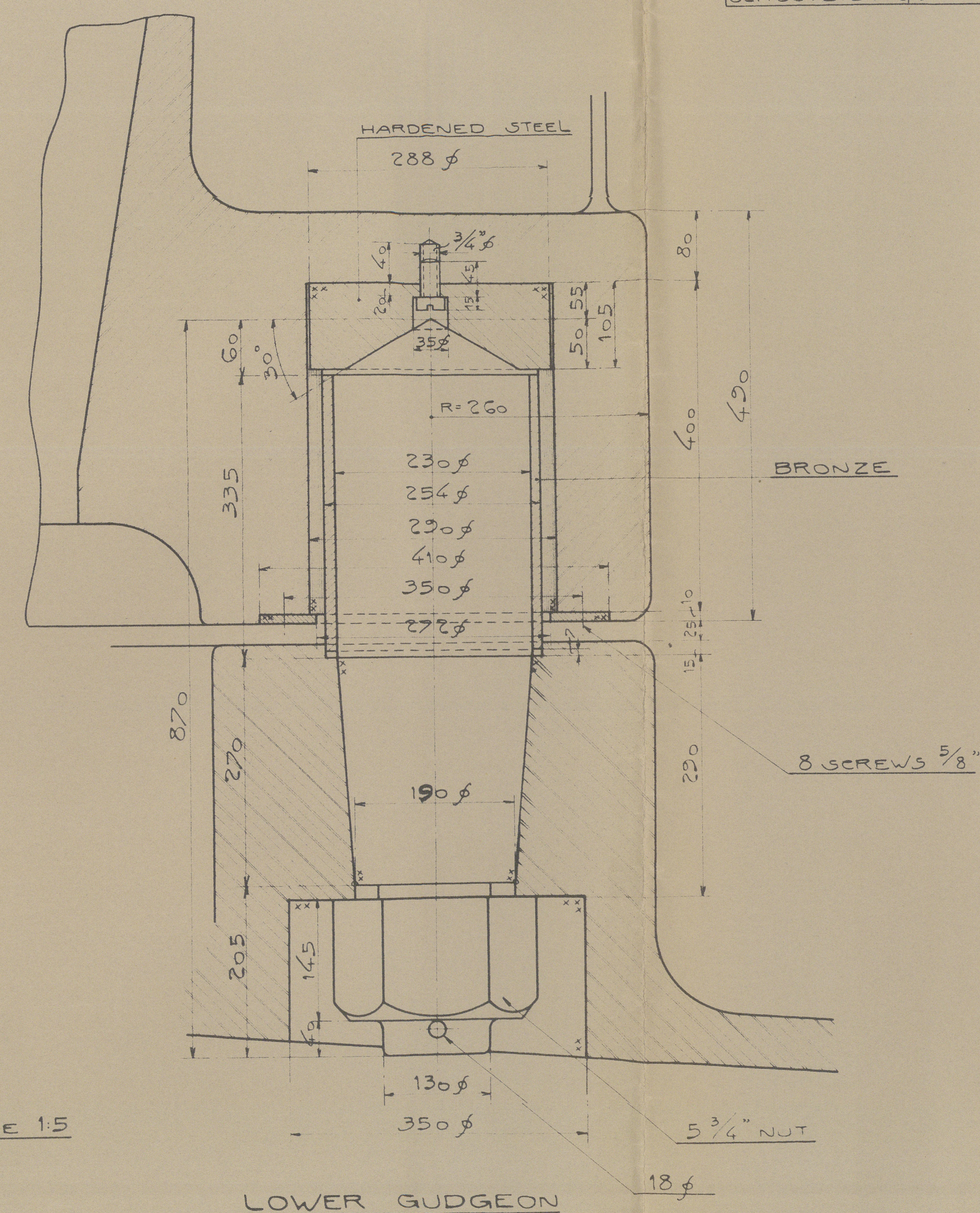
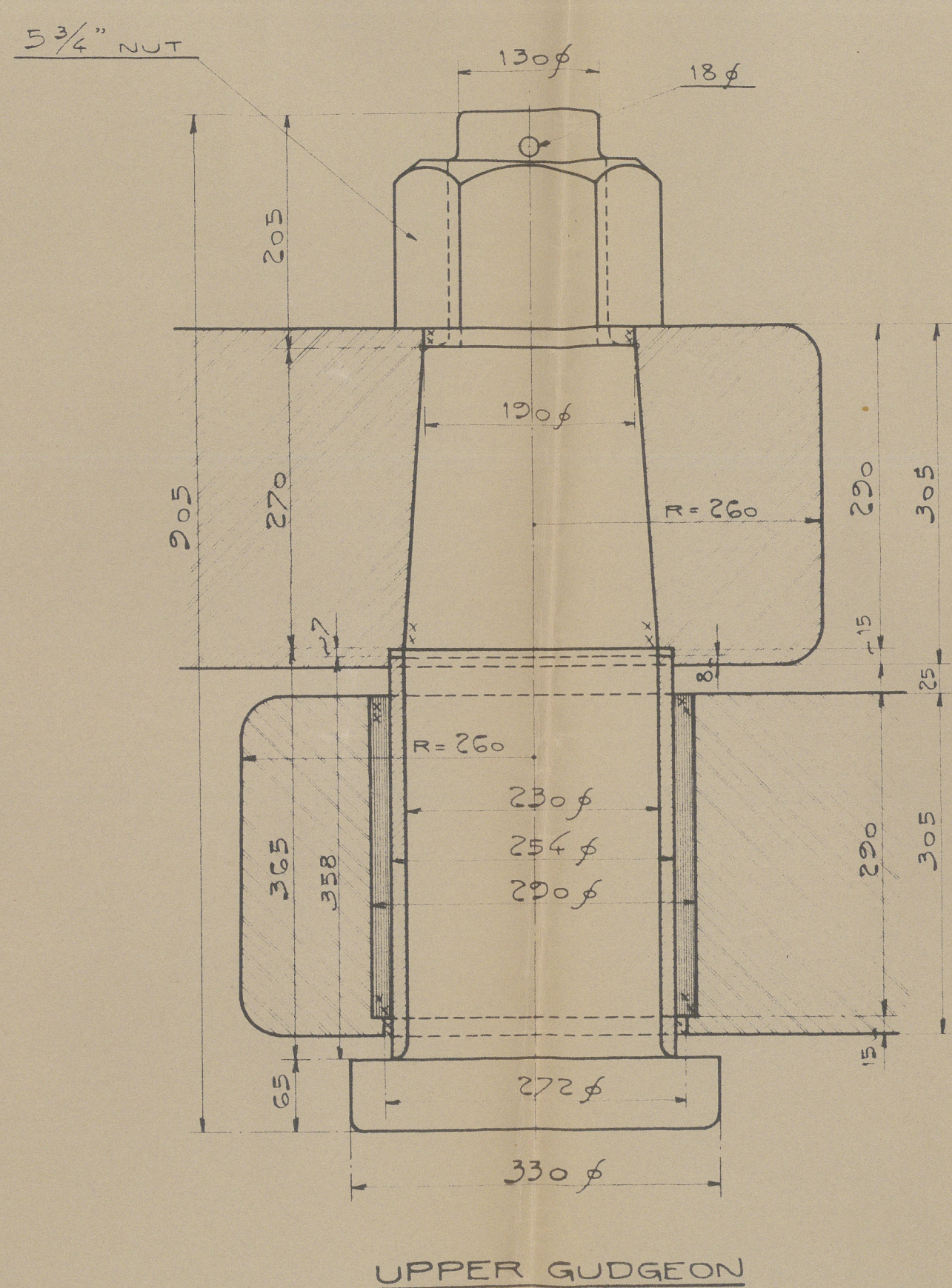
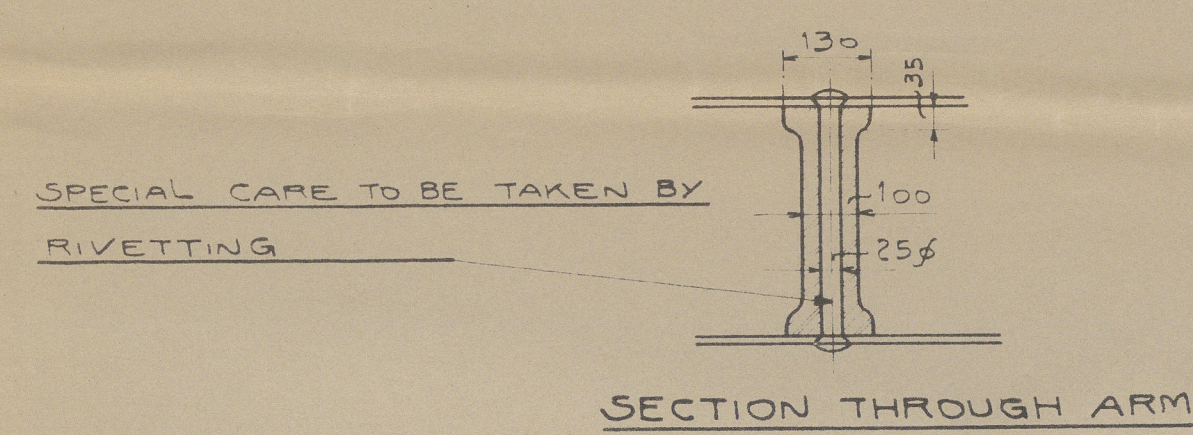
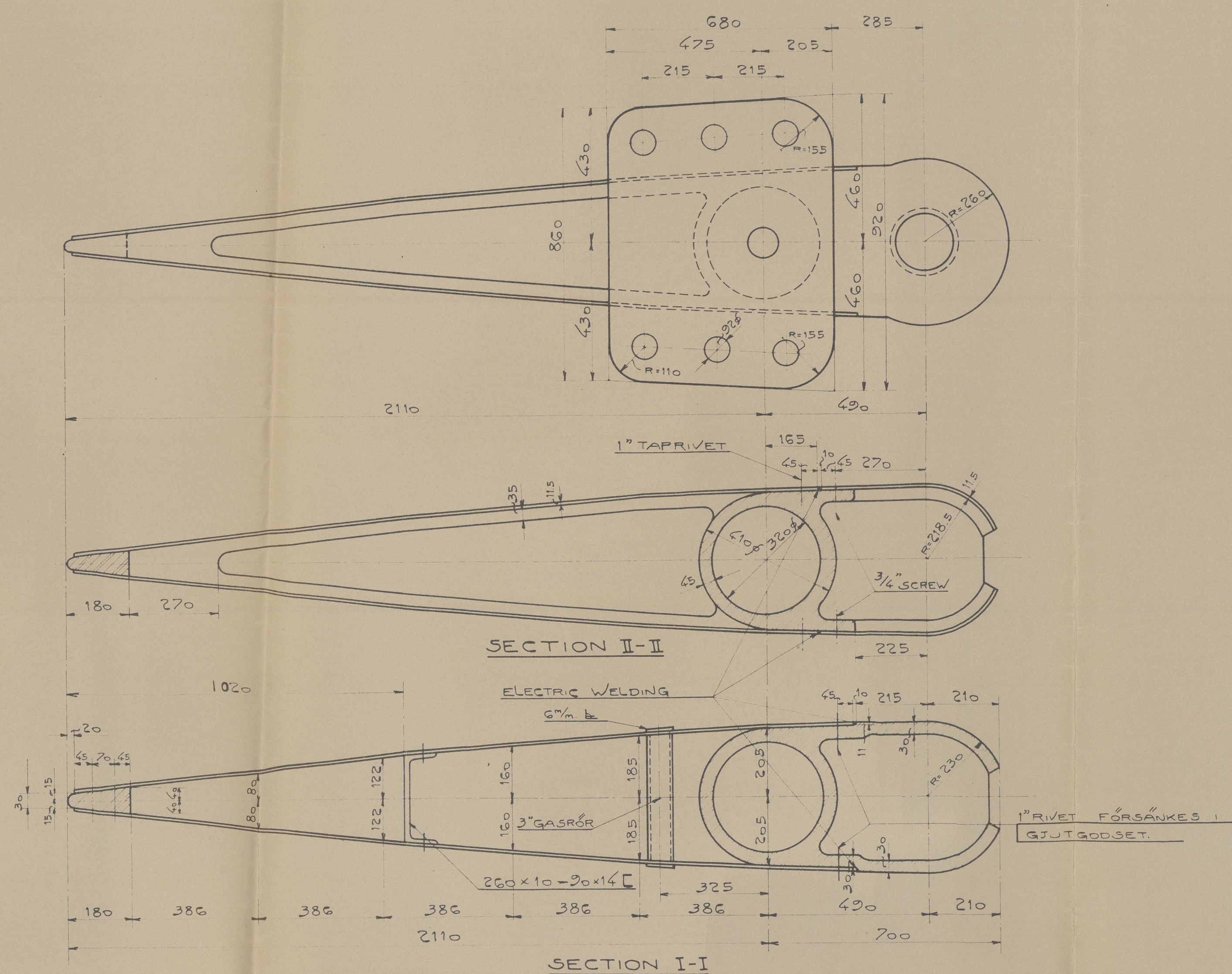

SPEED 12 1/2 KNOTS.

As fitted plan
15/2 1939
Bj.

Gothenburg First Entry Report No 12333

29/4/39

AKTIERO. LAGET GOTAVÄRKEN	
M/S 533	7488P
RUDDER	483P
(As fitted)	493P
	499P
	504P
	528P
	533P
	543P
	551P

RITAD AV: STAR CONTRA SKALA 1:15; 1:10; 1:5
RÖD AV:
GÅRANSK AV: DATUM 3.11.34