

16/8/26 EQUIPMENT NUMERALS
 $L \times (B+D) = 18476$
 POOP $29' \times 7.25' \times \frac{3}{4} = 158$
 BRIDGE $168' \times 7.5' \times \frac{3}{4} = 947$
 FOLE $29' \times 7.0' \times \frac{3}{4} = 152$
 HOUSE ON POOP $D' \times 25' \times \frac{1}{2} = 87$
 " " BRIDGE $D' \times 67' \times \frac{1}{2} = 243$
 EQUIPM. NO 20063
 1996

EQUIPMENT
 3 BOWER ANCHORS STOCKLESS COLL. WT. 110 CWT
 1 " STREAM ANCHOR. WT. EX. STOCK 10 "
 240 FMS. OF $1 \frac{1}{16}$ STD CHAIN CABLE
 75 " " $4 \frac{1}{4}$ " STEEL WIRE STREAM
 90 " " 4 " " TOWLINE
 2 = 90 FMS. EACH OF $2 \frac{1}{2}$ " " HAWSERS
 2 = 90 " " " $2 \frac{1}{4}$ " " WARPS

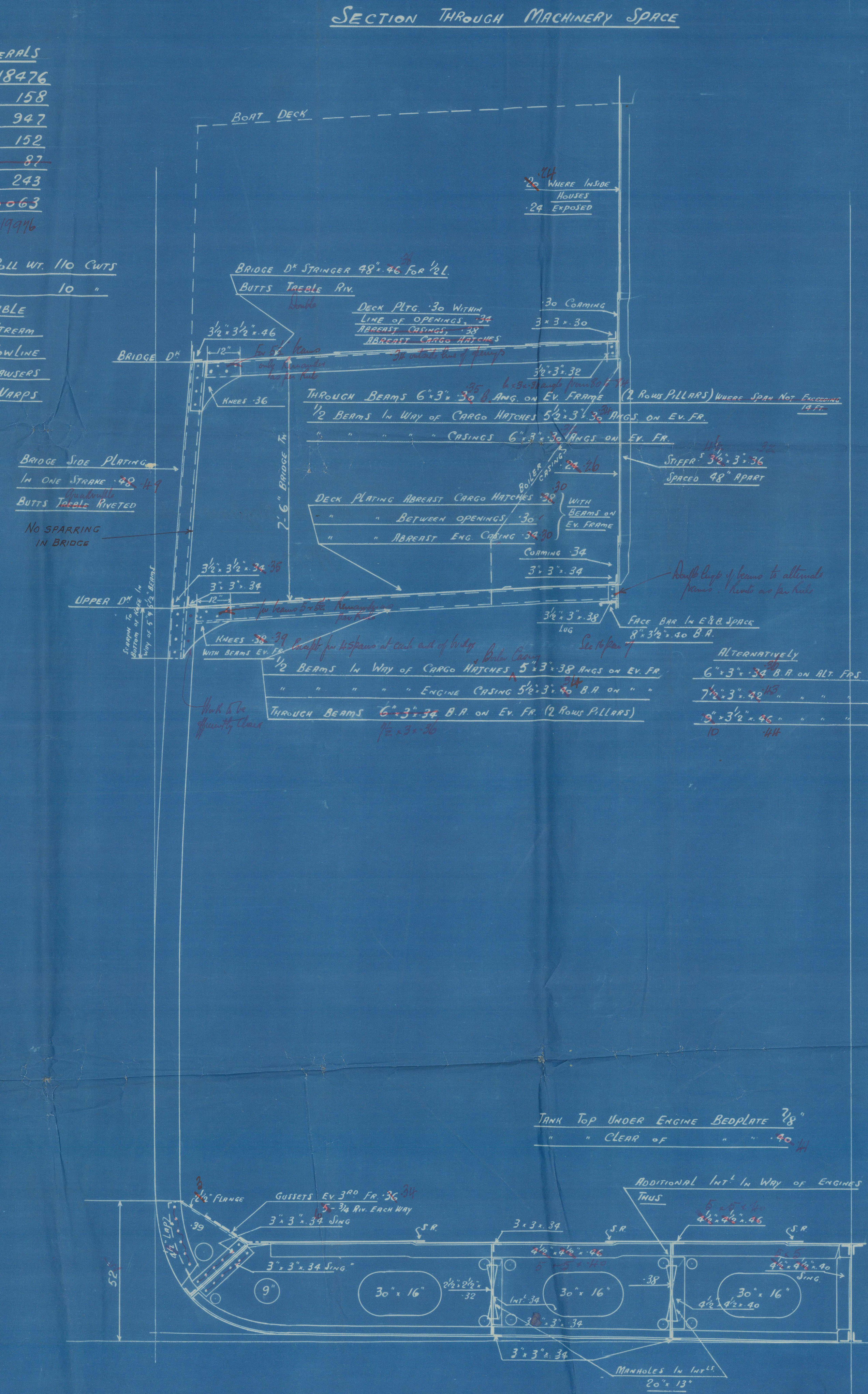

Nº 1220
 MIDSHIP SECTION
 DIMENSIONS - $285' P.P. \times 42' 4'' B.M.L. \times 22' 6'' D.M.L. TO UPPER D'$
 TO CLASS 100 R.I. AT LLOYDS
 SCALE $\frac{1}{2}'' = 1 \text{ FOOT}$
 APPROX. UNDER D' TONNAGE 2000

LLOYDS NUMERALS
 $L \times D = 285 \times 22.5 = 6412$
 $L \times (B+D) = 285 \times (42.33 + 22.50) = 18476$
 $L+D = 285 + 22.5 = 12.6 \text{ TO U.D.}$
 $" = 285 + 30.0 = 9.5 \text{ TO BRIDGE D'}$
 $d \text{ FOR FRAMING} = 19.5$

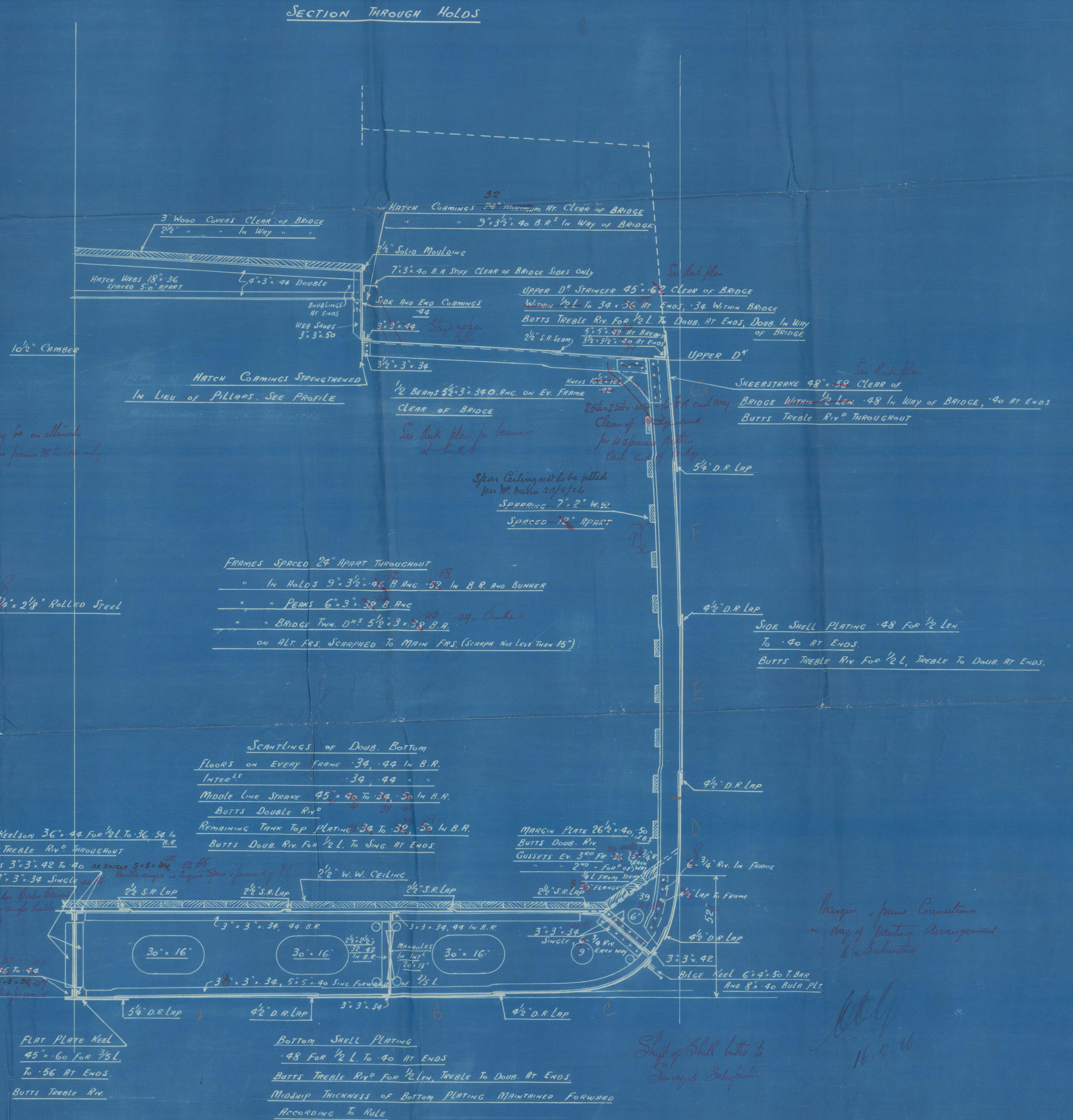

PROCESSED
 Nº 730
 10-2-26
 NEPTUNE WORKS
 WALKER
 WHITBY-ONTARIO

Messrs Swan Hunter & Wigham Richardson Ltd

No 1220

No 1220

Midship Section

Midship Section

No 1

S. S. MIERNOO
NEWCASTLE ON TYNE.
Report No. 80611



© 2021

Lloyd's Register
Foundation

Shirley. H. ...



© 202

Lloyd's Register
Foundation