

PRINCIPAL DIMENSIONS:  
 L=158'-0" B=80'-0"  
 D=10'-0" TO MAINDECK AT SIDE

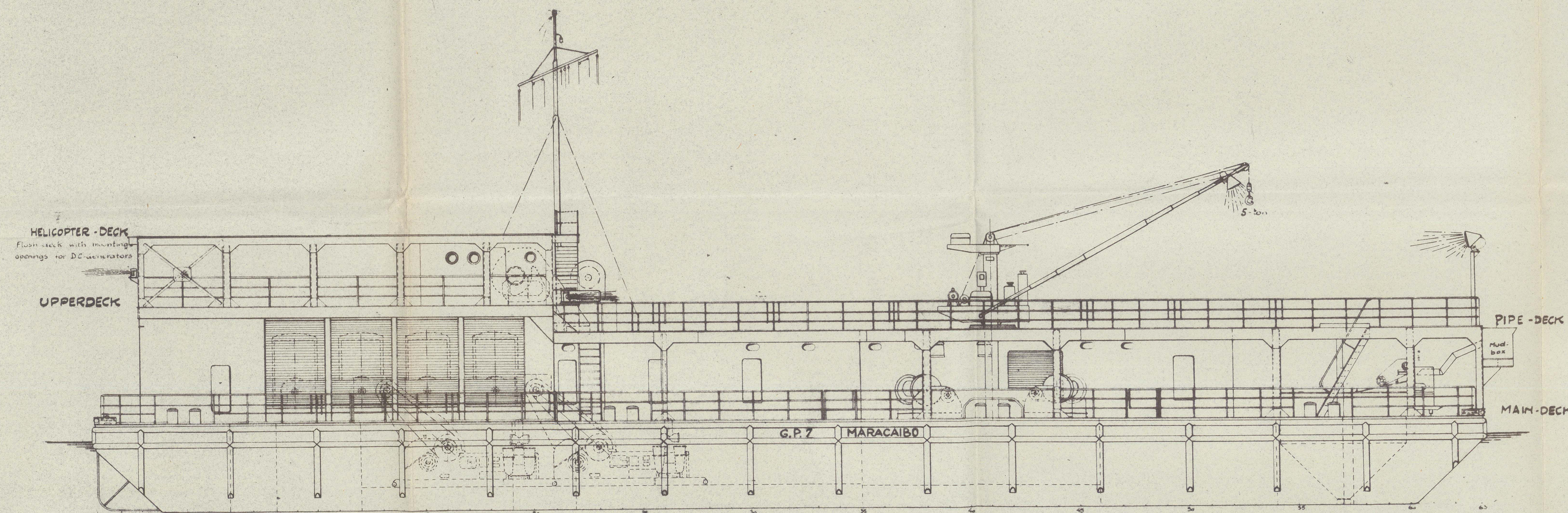

MAINDECK

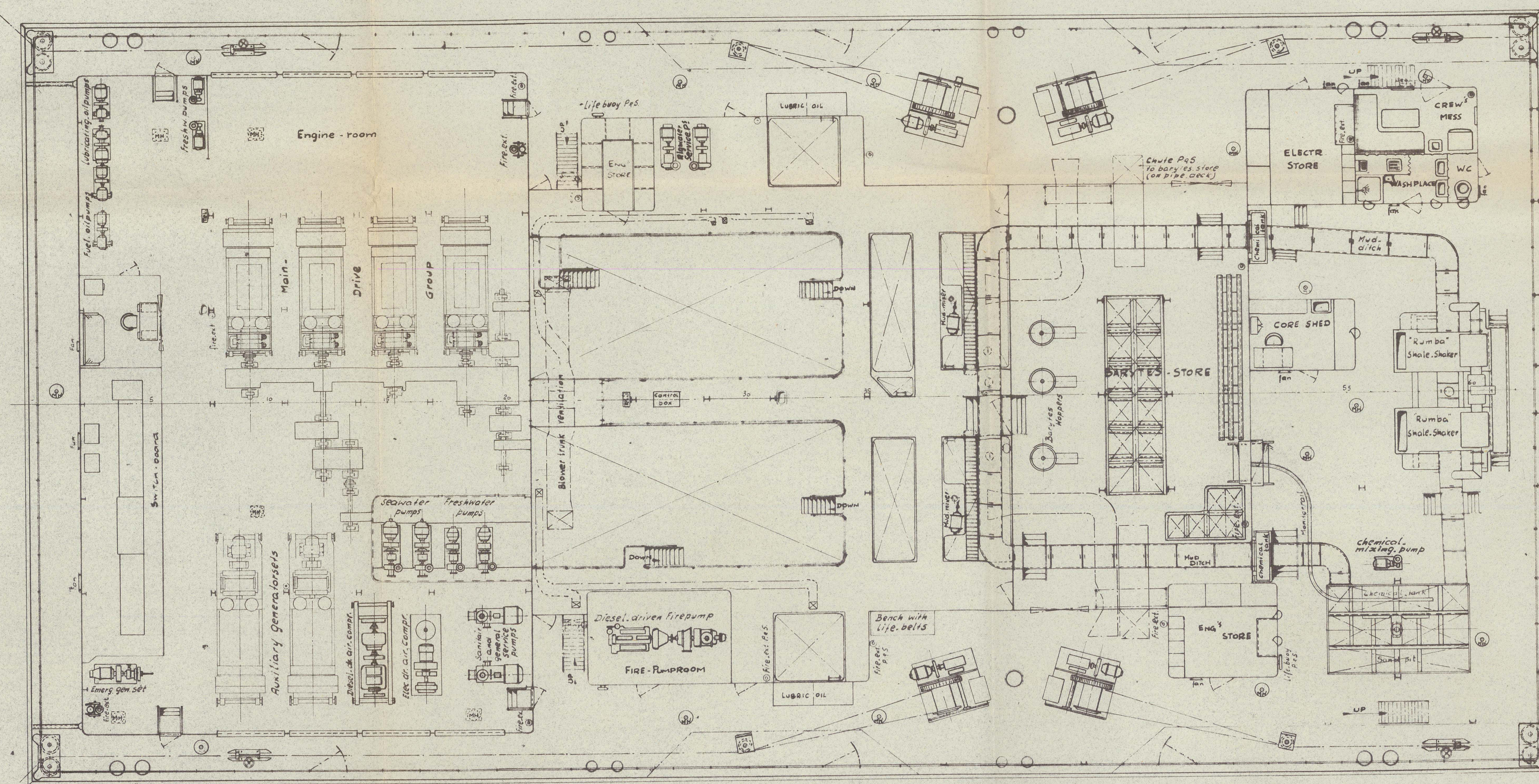

UPPERDECK

PIPE-DECK

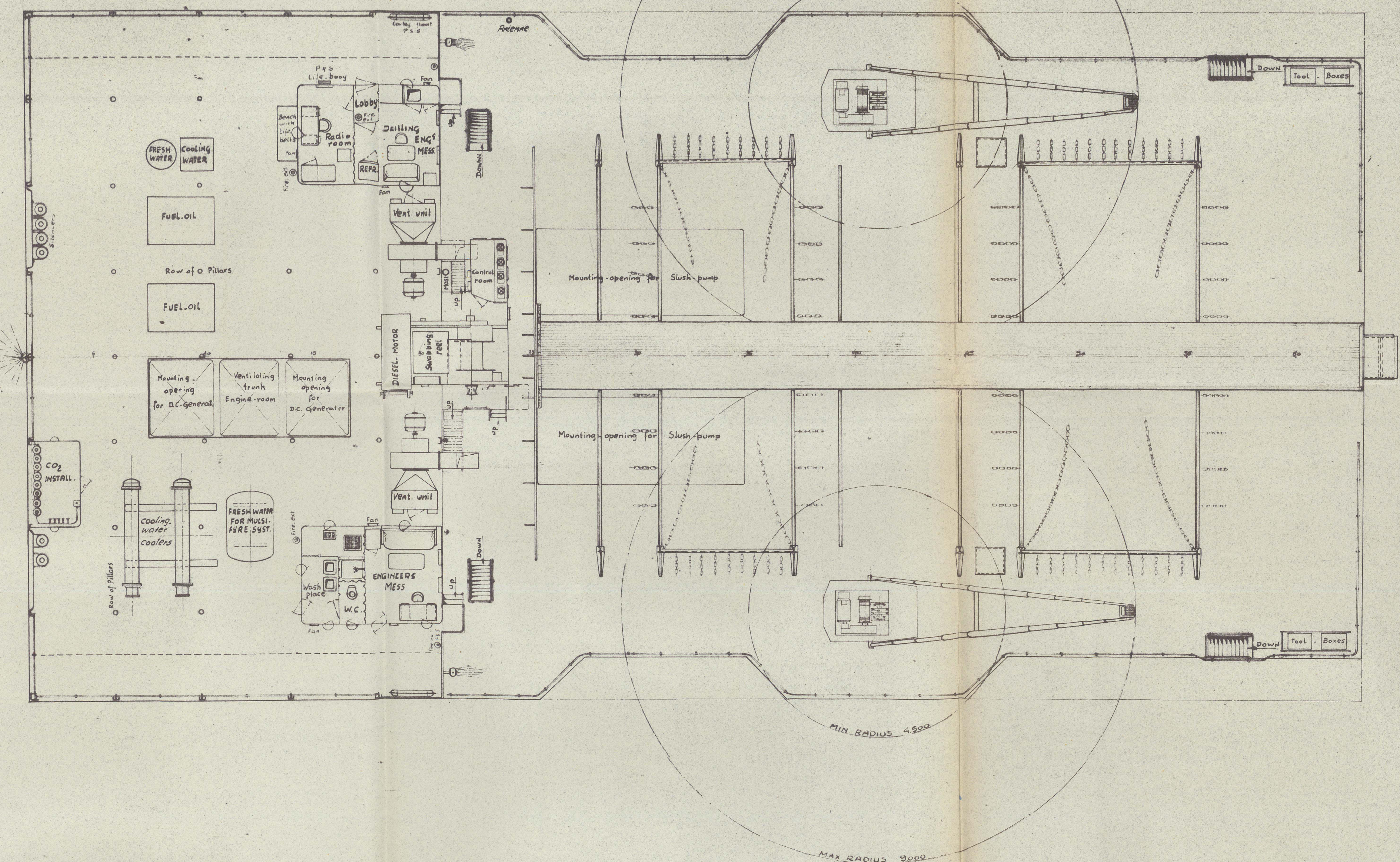

PLAN BELOW MAIN-DECK

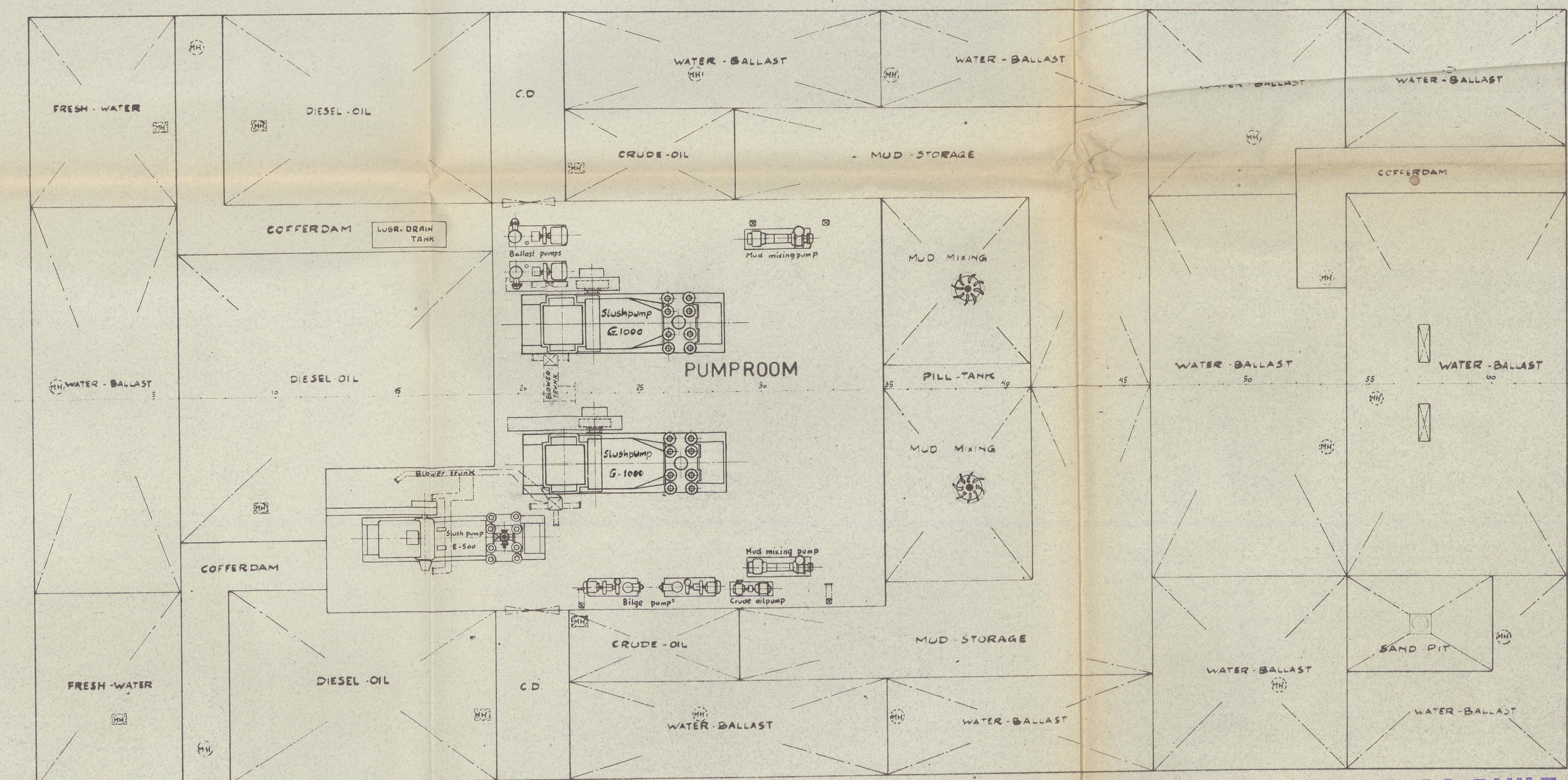

BELONGS TO ROTTERDAM REPORT NO. 4119 PLAN AS BUILT

WERF GUSTO

FIRMA A.F. SMULDERS

REVISED GENERAL ARRANGEMENT

DRILLING BARGE G.P.-7

VENEZUELA

SCALE: 1:100 YARD NR 100 DRAWING NR 215832 DATE 27 JAN. 1956



8



RECORDS DEPT.  
LONDON.

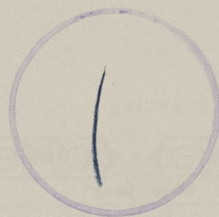

G.P. 7 ★

General Arr. (As Built)



© 2021

Lloyd's Register  
Foundation

014772-014783-0116