

SCALE $\frac{1}{2}$ " = 1 FOOT.

DIMENSIONS - 162'-0" B.P. x 27'-6" B.M.L.D. x 15'-3" O.M.L.D.
CLASS 100 A.1. STEAM TRAWLERS.

DATE SUBMITTED TO LLOYDS:
DATE APPROVED BY LLOYDS:

LLOYDS NUMERALS	
$L \times O$	2470.50
O	15.25
$L \times (B + O)$	6925.50
$B \times O$	42.75
L/O	10.62
L/B	5.83
L'	13.67

EQUIPMENT.

1 STOCKLESS ANCHOR 10 1/4" CWTs.

1 " " 3 1/4" CWTs.

1 RODGERS ANCHOR 4 CWTs. (EX STOCK)

150 FATHOMS 1 1/16" STD LINK CABLE

60 FATHOMS 6" HAWSER

60 " 5 1/2" WARD

ALTERNATIVELY
2-60 FMS OF
4 COMBINATION WIRE

COOK, WELTON & GEMMELL LTD
SHIPBUILDERS.
BEVERLEY.

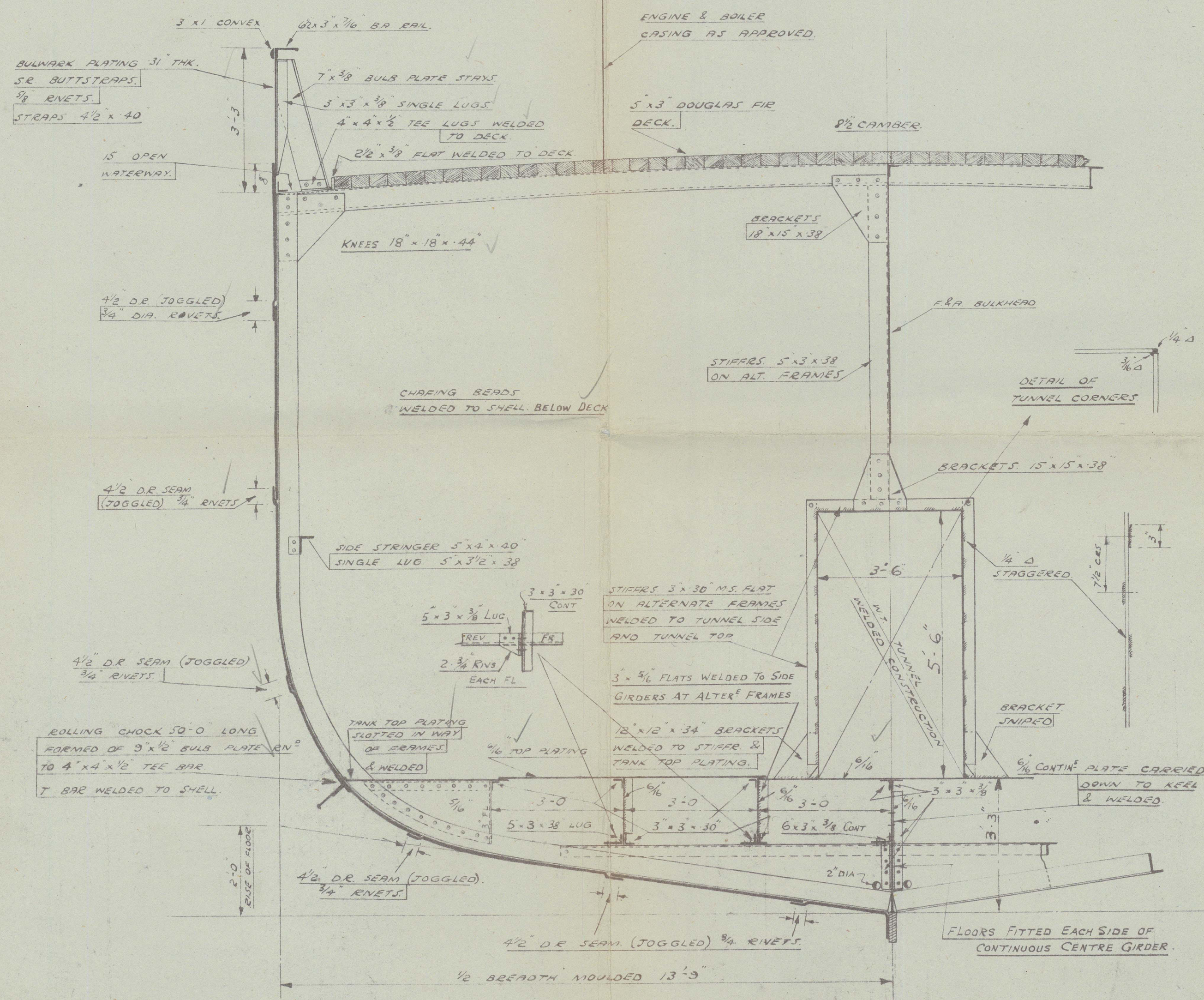

SECTION IN WAY OF RAISED QTR DECK.
THROUGH MAIN BUNKER.

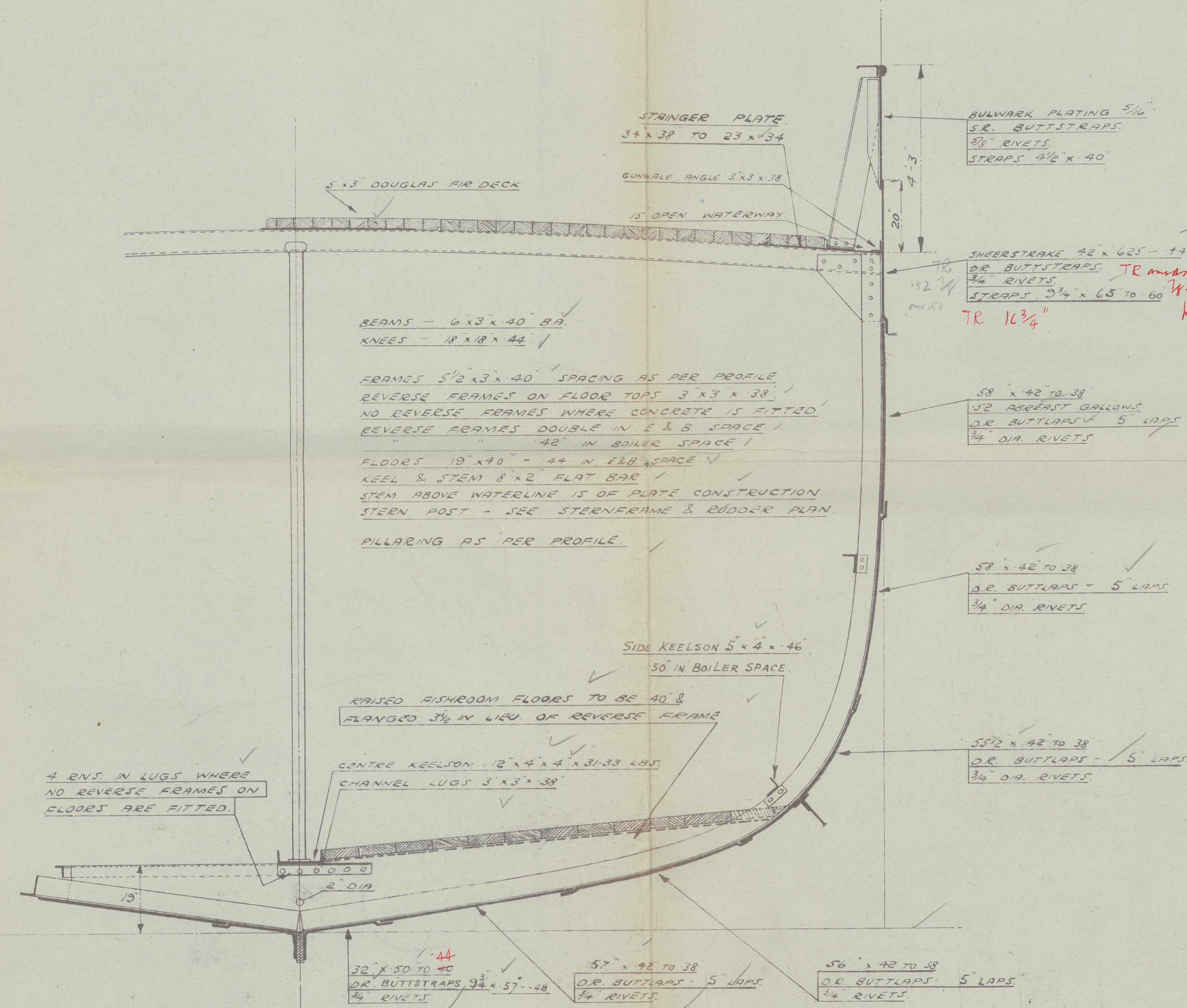

SECTION IN WAY OF MAIN DECK. & FISHROOM.

118-7-44

HULL

Cook Welter Gemmell La

Yard no 762.

Midship Section

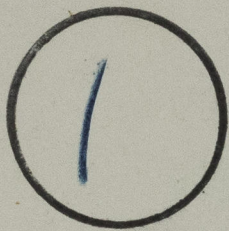

Office

"Borella" 

014695-014703-0346



© 2021

Lloyd's Register
Foundation

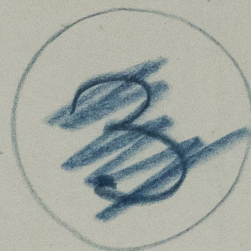

COOK, WELTON & GEMMELL
YARD N^o 762.

MIDSHIP SECTION.

0346



© 2021

Lloyd's Register
Foundation