

Lloyd's Register of Shipping.

(Report on Vessel No. _____ Port Hull)No. F.19400 SHIP FORGINGS ~~OR CASTINGS~~.

I have to report that the undermentioned ^{Scrap} ~~Iron or Steel~~ Forgings ~~or Castings~~, manufactured by Messrs Emerson Walker & Thompson of Dunston-on-Tyne for the Vessel No. 484, being built by Messrs Beck Withers & Gummell & Co. of Beverley have been inspected by me as set forth below and found to be, so far as can be seen, Sound.

Mark on Forgings or Castings.

Lloyd's

No. 7454 NG.M. 17/3/26

J. Dale & Co. Murdoch
Newcastle.

	STERN FRAME.	RUDDER FRAME.	STEM.
Material*		<u>Scrap Steel</u>	
How made †		<u>Forged & Smithed.</u>	
Dimensions		<u>Net 5' dia, 5' x 5' - 4' x 3'</u>	
Progress on Inspection		<u>Forging & Smithing.</u>	
When Inspected		<u>17-3-26</u>	
CASTINGS.			
Tests on Standard Test Pieces.			
Tensile Test—			
Tons per square inch			
Extension per cent. ...			
Cold Bending Test—			
Angle before fracture			
Drop Test—			
Height from ground ...			
Hammering Test—			
If made according to Rules and found satisfactory ...			

SKETCHES OF FRAMES SHOWING POSITION AND DESCRIPTION OF WELDS OF FORGINGS.

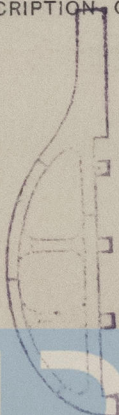
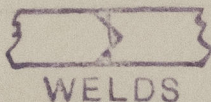

Fee (if any chargeable) £

To be paid at

* If of Iron, state whether scrap or puddled Iron. If of Steel, state whether made on the Open Hearth process.

8m. 8.21. T.

† State if annealed

014185-014197-0073

© 2021

Lloyd's Register
Foundation