

ELLINIS
FALSE BOW
1/2" = 1 FOOT

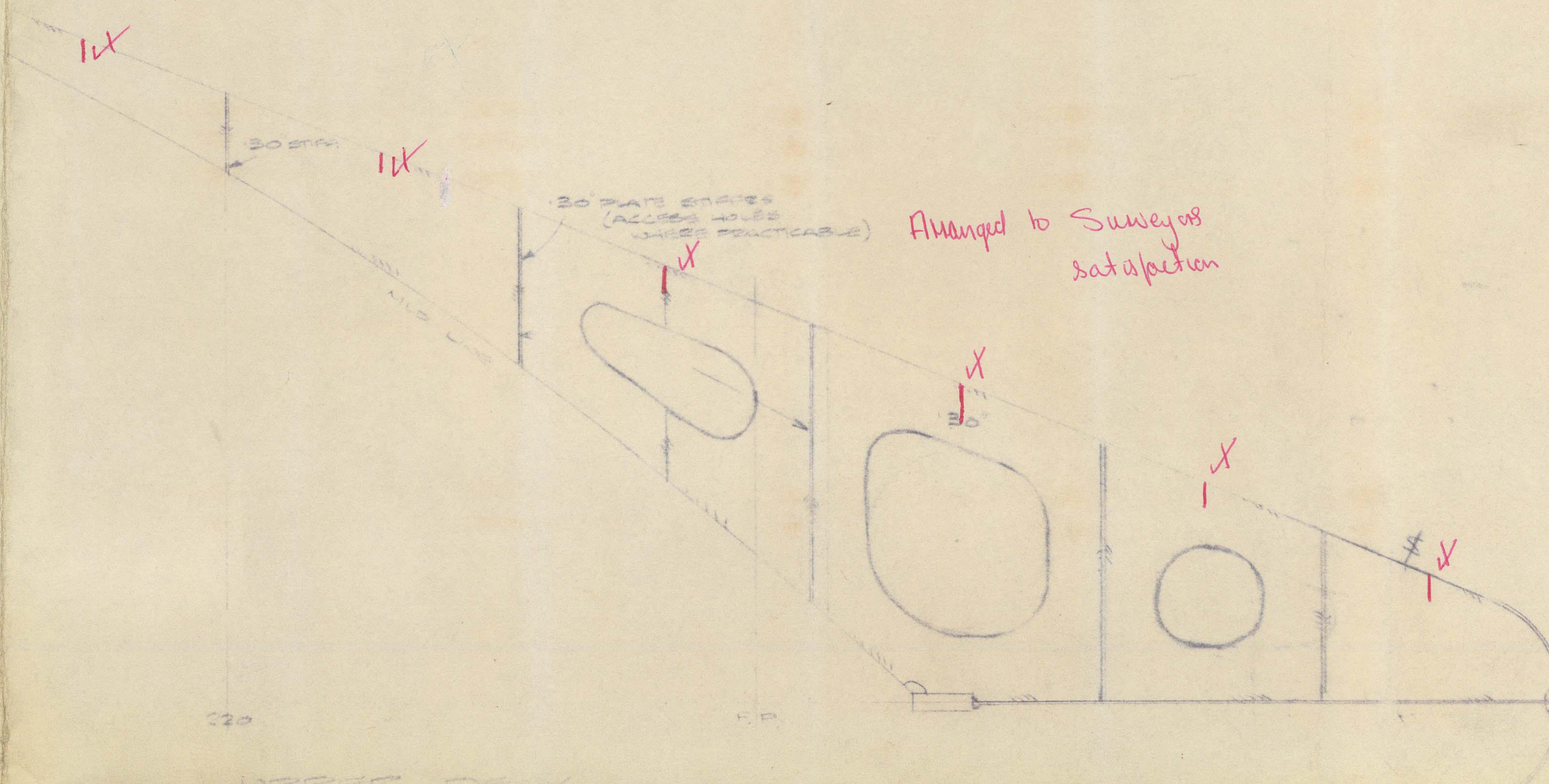

REMARKS OR TYPE, No. 964



Aligned to Surveyor satisfaction

7 x 3/4" F.B. Stiffers introduced between longitudinal webs. Ends splayed

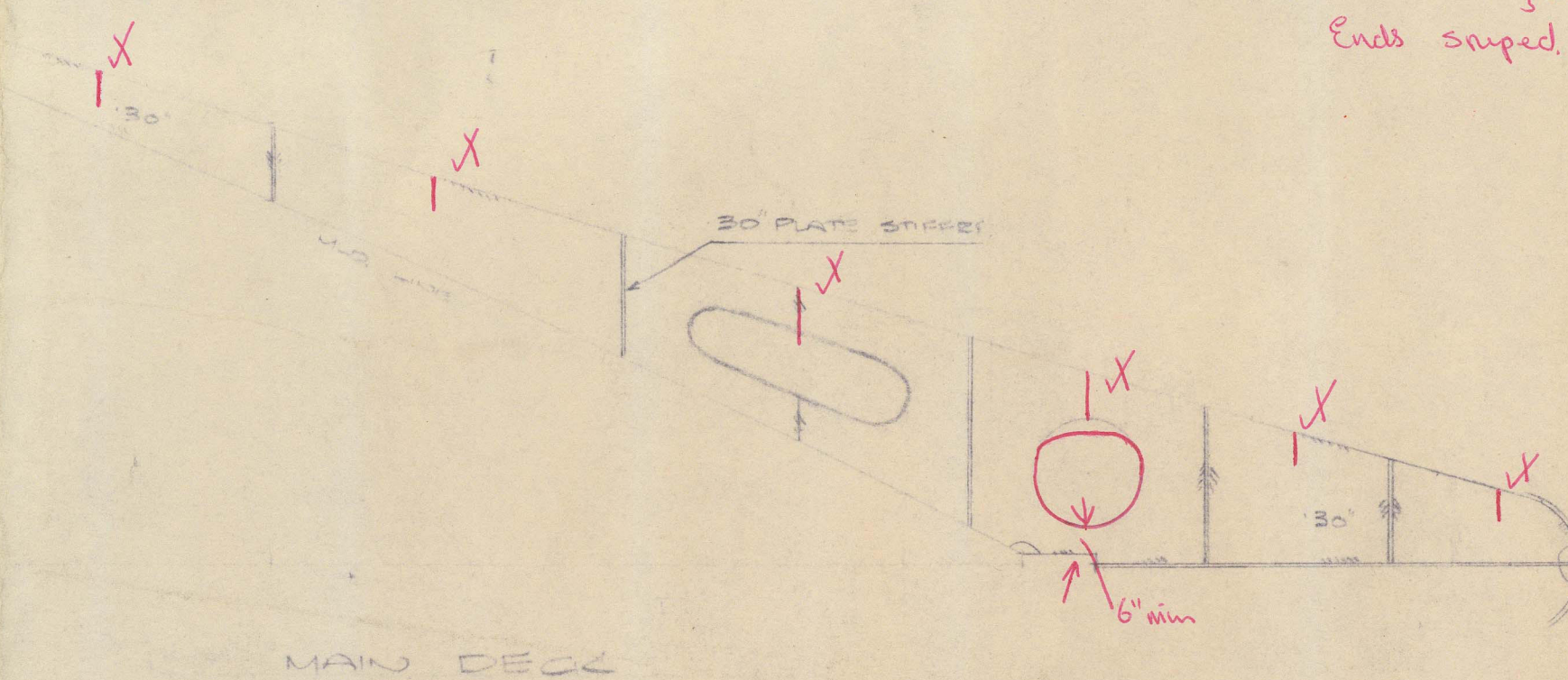

MAIN DECK

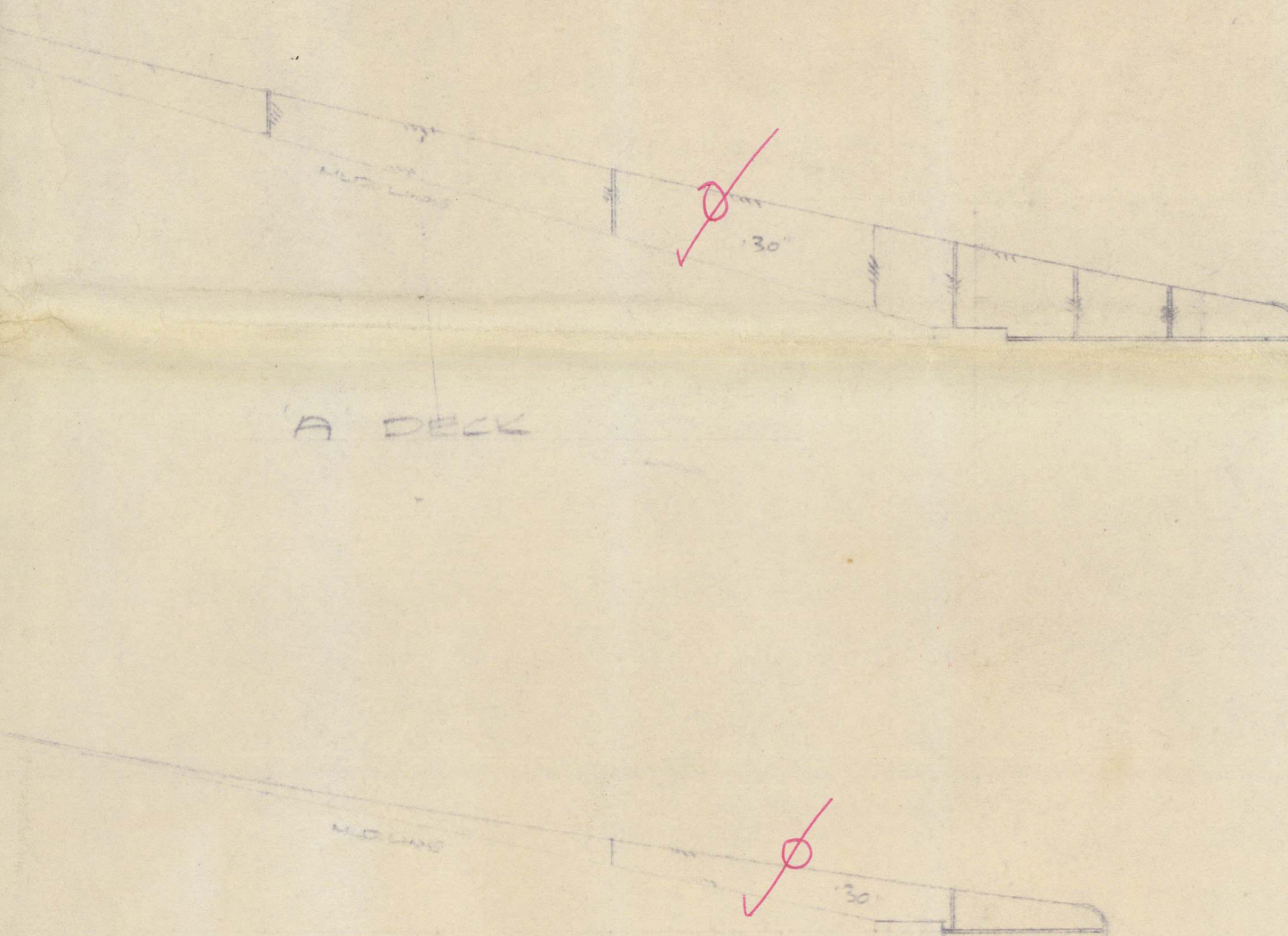

A DECK

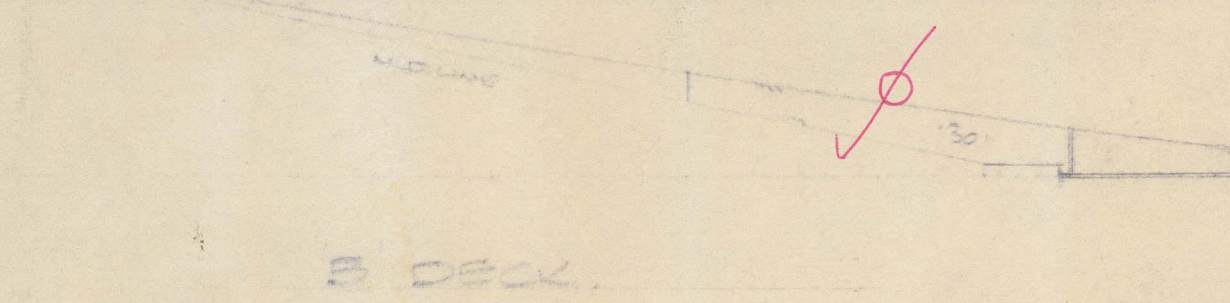

B DECK

Additional panel stiffening arranged at ship to Surveyor satisfaction

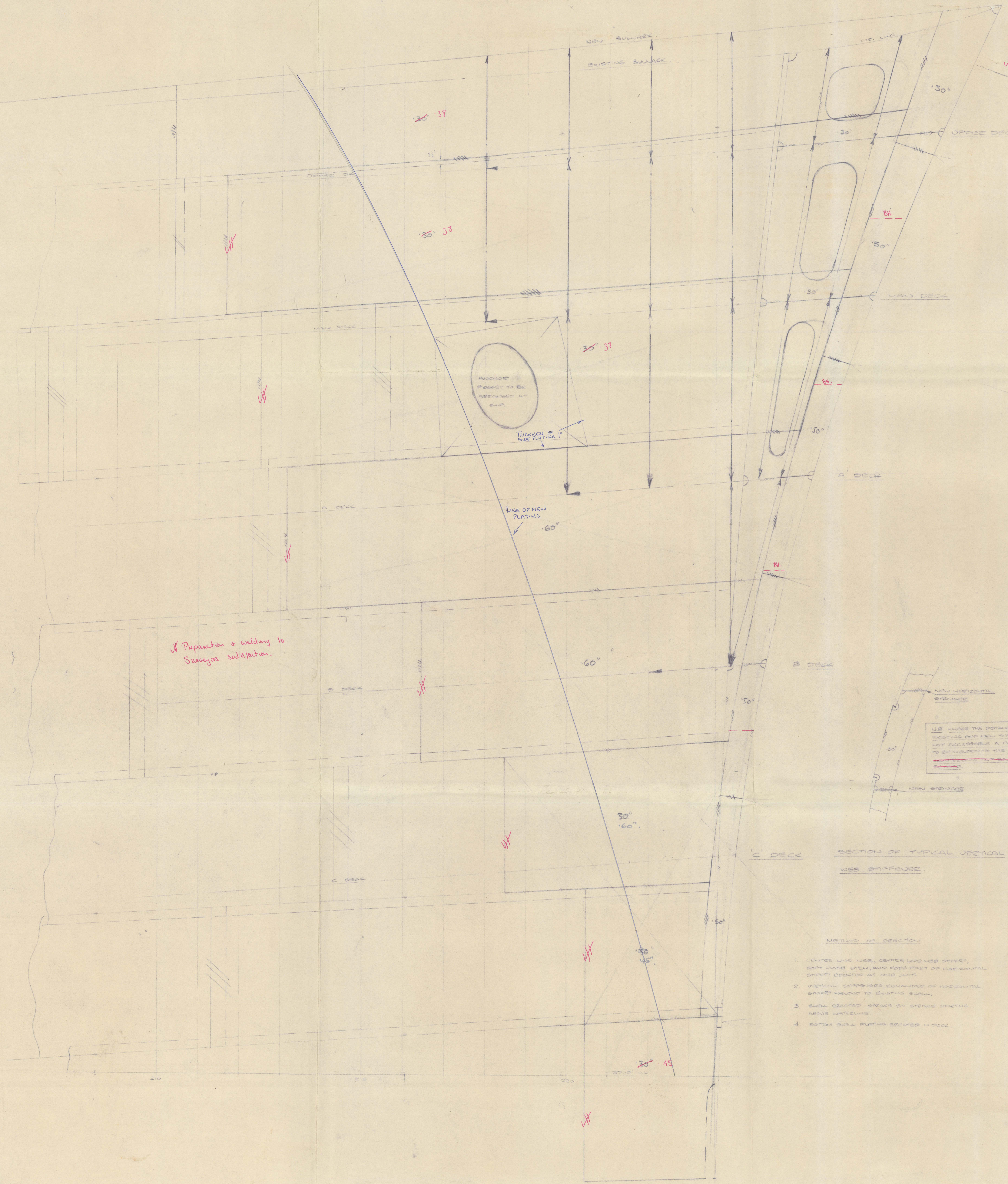

Preparation & welding to Surveyor satisfaction

WE WERE THE DESIGNER'S DESIGNS FOR THE SHIP IS NOT ACCESSIBLE A PLACE FOR TO BE HELD TO THE SHIP AND

Slot welds adopted. Details to Surveyor satisfaction

SECTION OF TYPICAL VERTICAL WEB STIFFENER

METHOD OF SECTION

1. Section line web, center line web stiffener, both webs stiffener and side plate of horizontal stiffener located at one unit.
2. Vertical stiffeners composed of horizontal stiffeners welded to existing web.
3. Both sections stiffener or stiffener stiffener.
4. Both stiffeners located in one.



© 2021 Lloyd's Register Foundation

KPA.

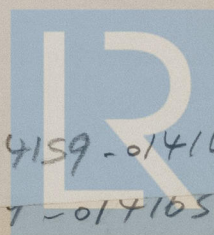

© 2021

014159-014165-0004
014159-014165-0004
Lloyd's Register
Foundation