

SHIP NO. 352 • RUDDER & STERN FRAME • SCALE: 1/2" = 1'-0"

188 APR 1957

GENERAL PARTICULARS

AREA OF RUDDER	• 121.0 SQ. FT.
CENTRE OF AREA	• 4.2 FT.
4 x D	• 508.2
RULE DIAM. OF RUBBER HEAD	• 10.6 INCHES
10% OWNERS INCREASE ON AREA	• 11.0
(PULLEY & OTHER STAINLESS INCREASED INCONSIDERABLY)	
LENGTH SP.	• 300.0"
BREADTH MID.	• 57.0"
DEPTH MID.	• 80.0"
SPEED IN SERVICE	• 12 KNOTS

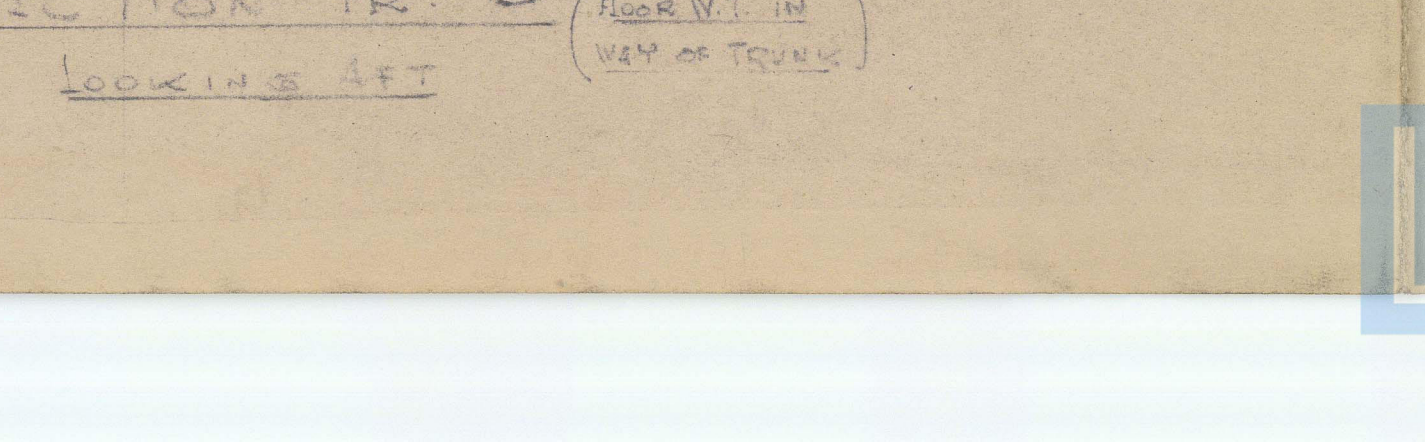
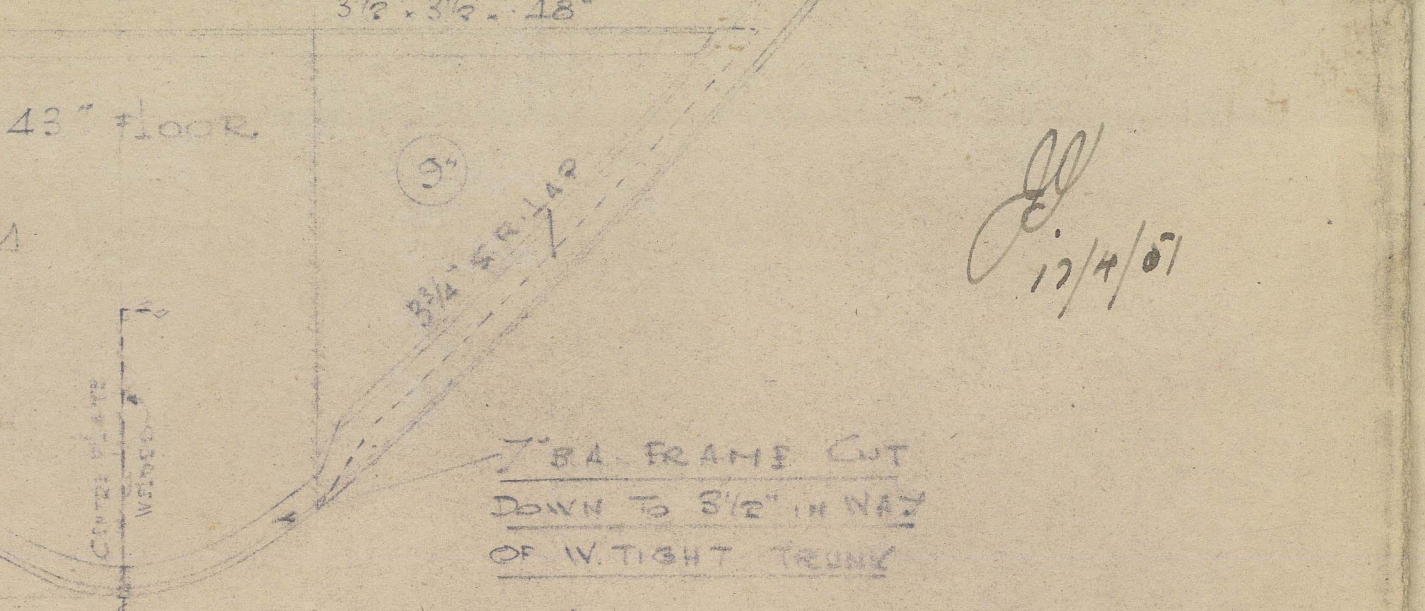
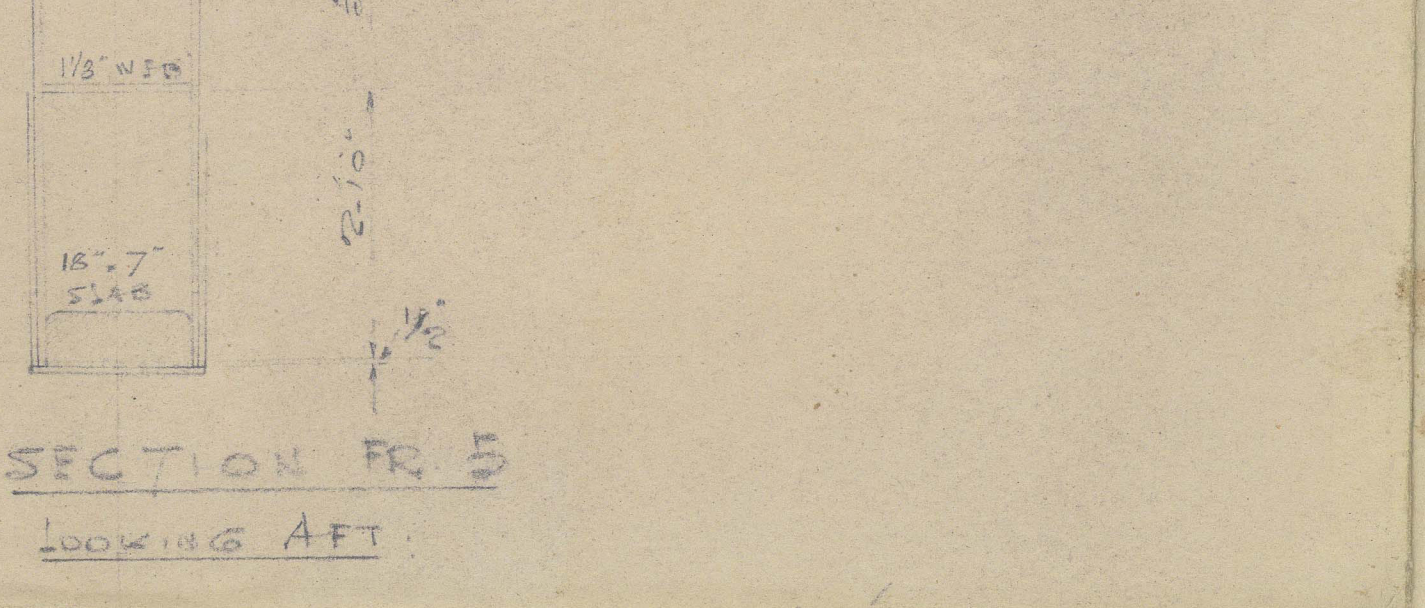
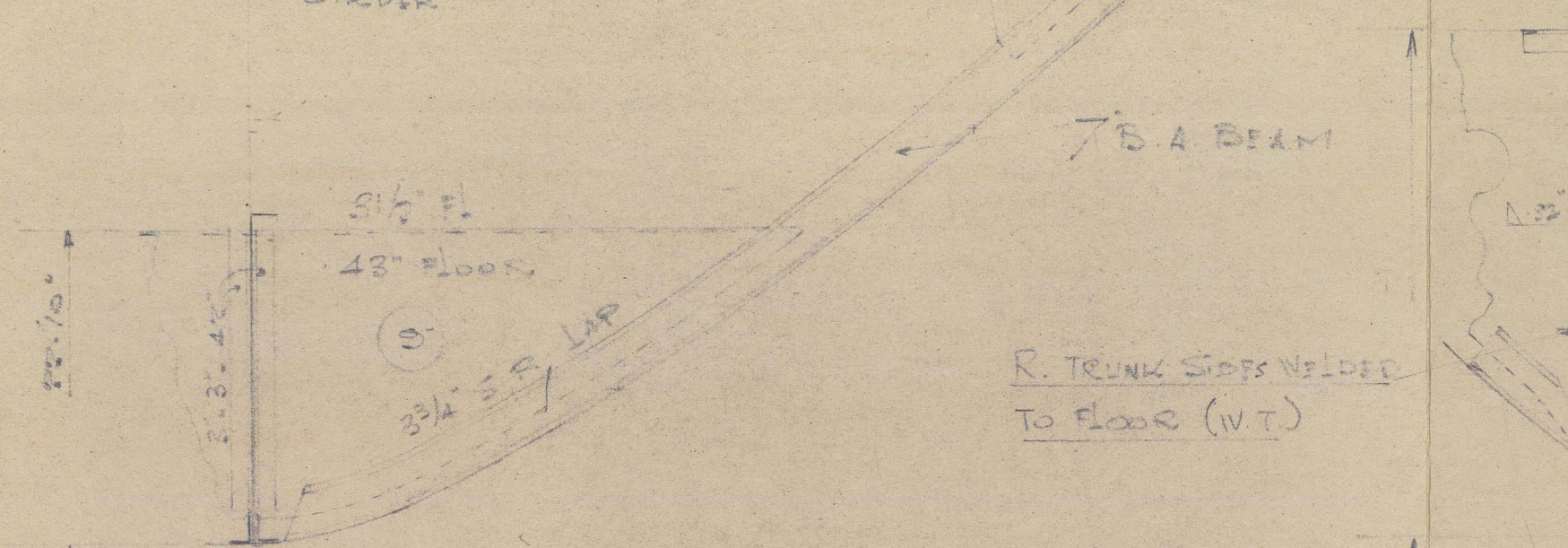
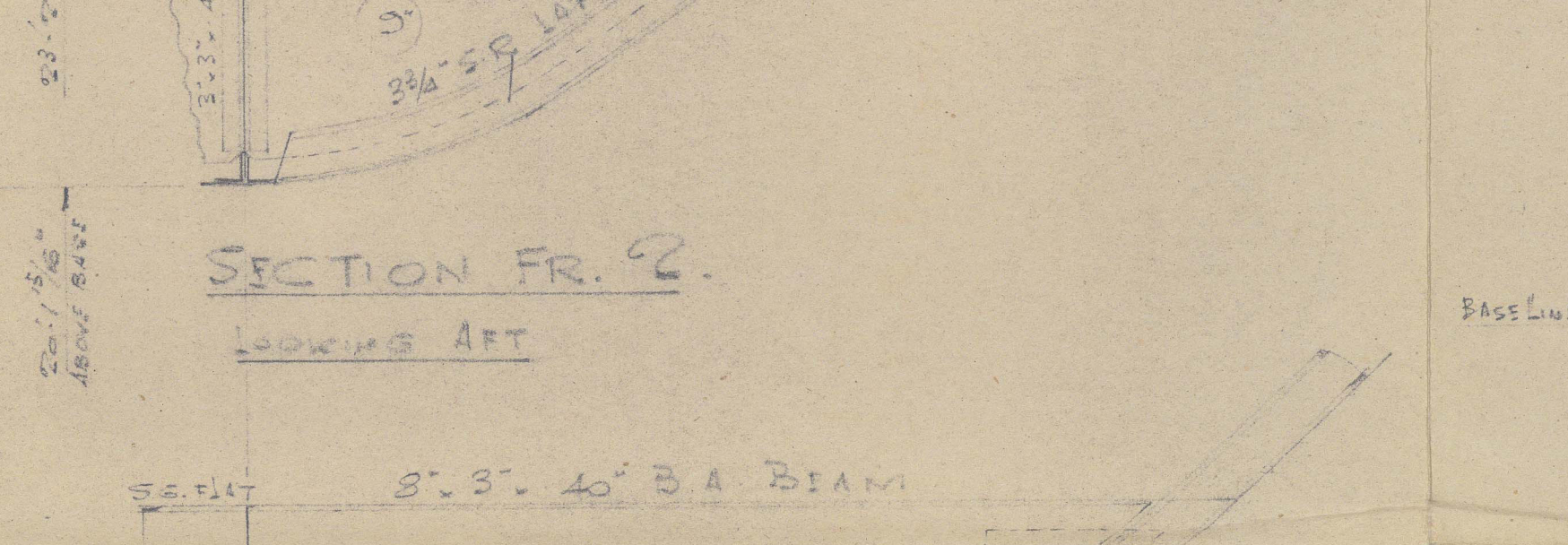
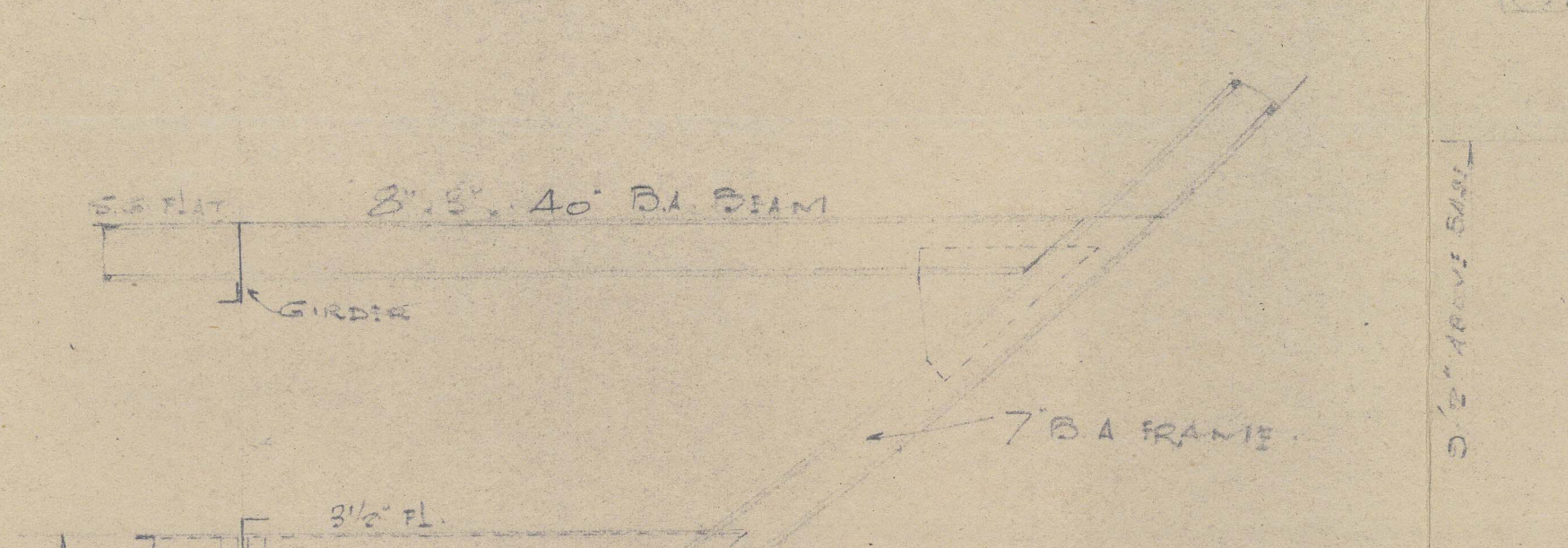
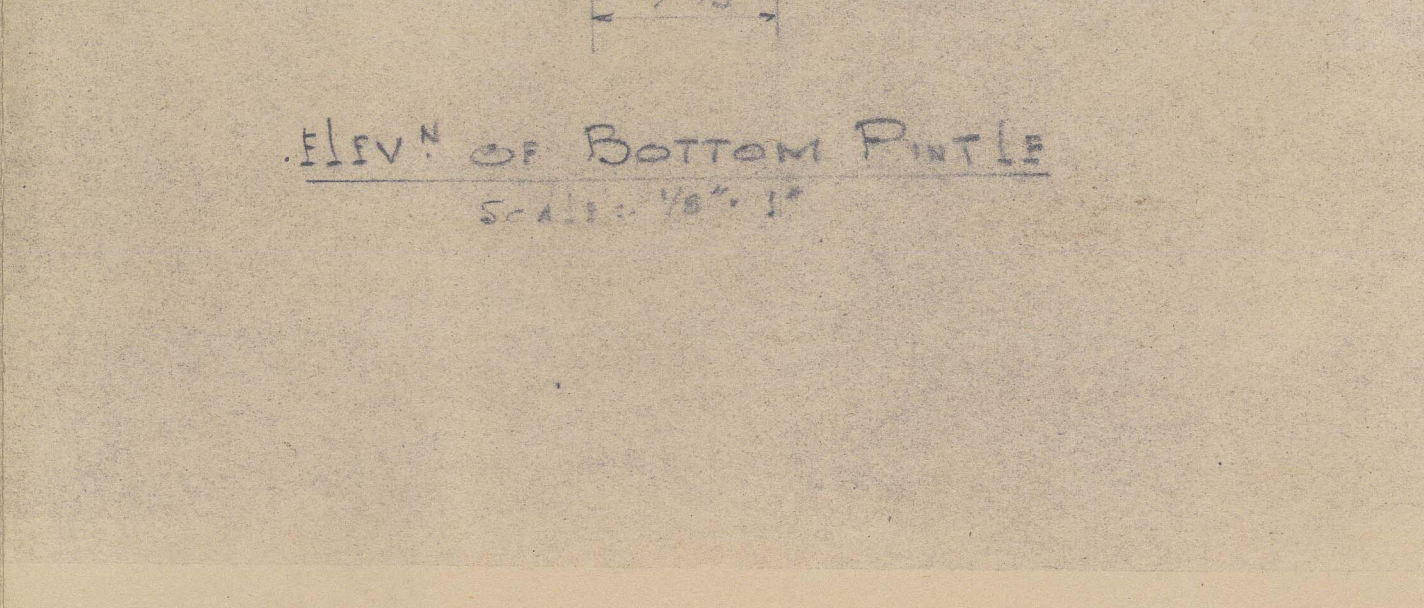
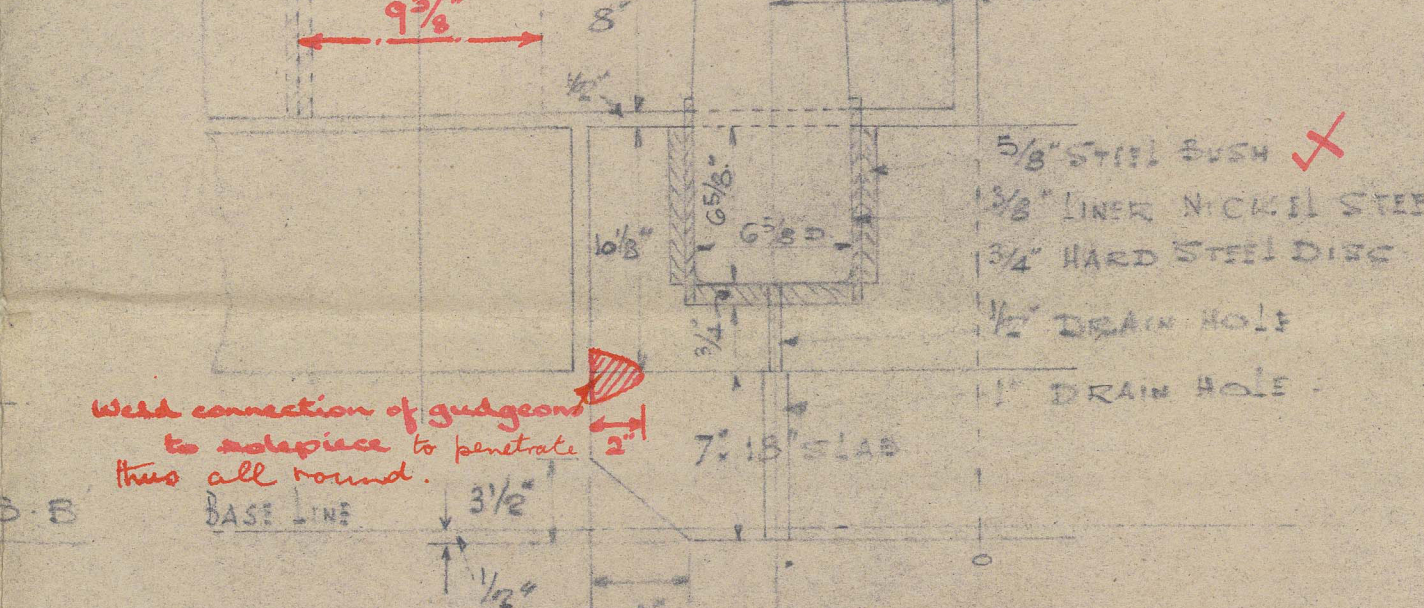
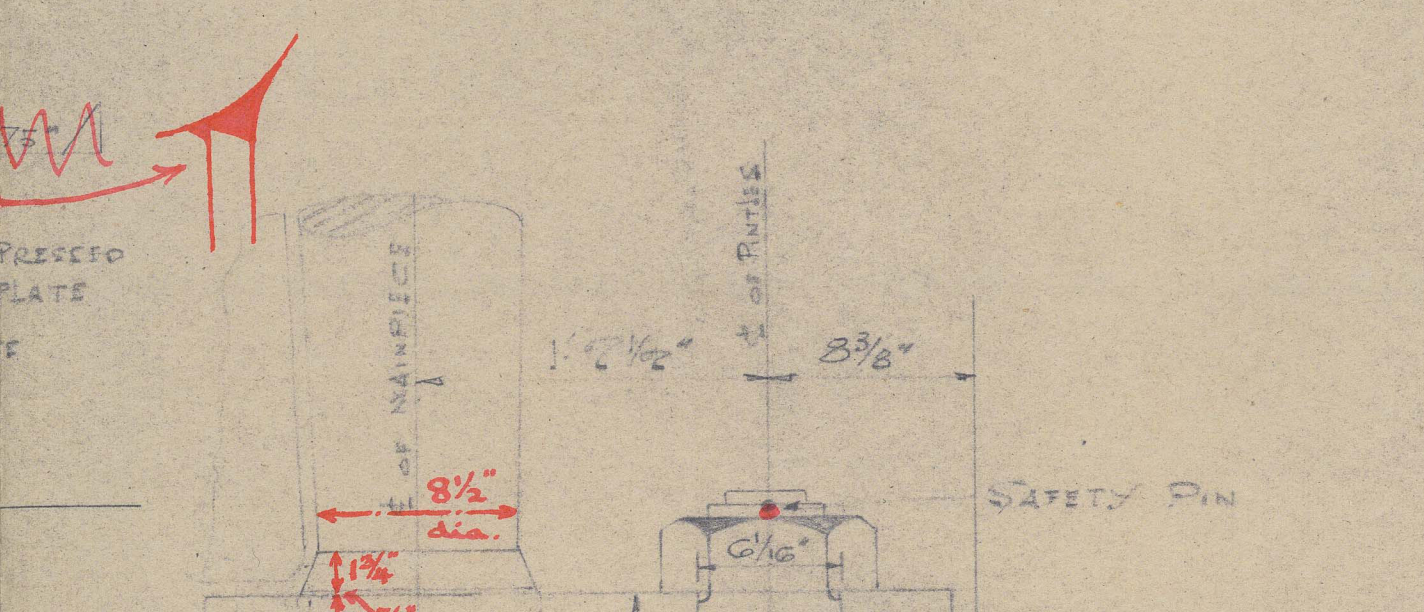
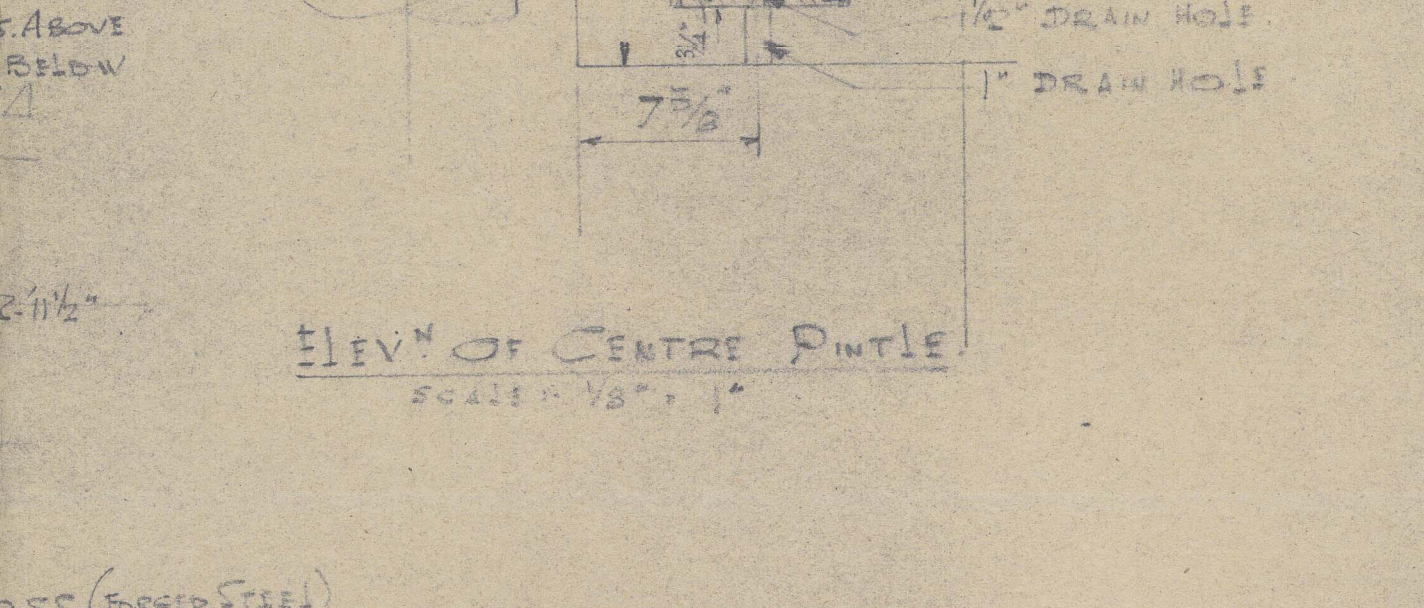
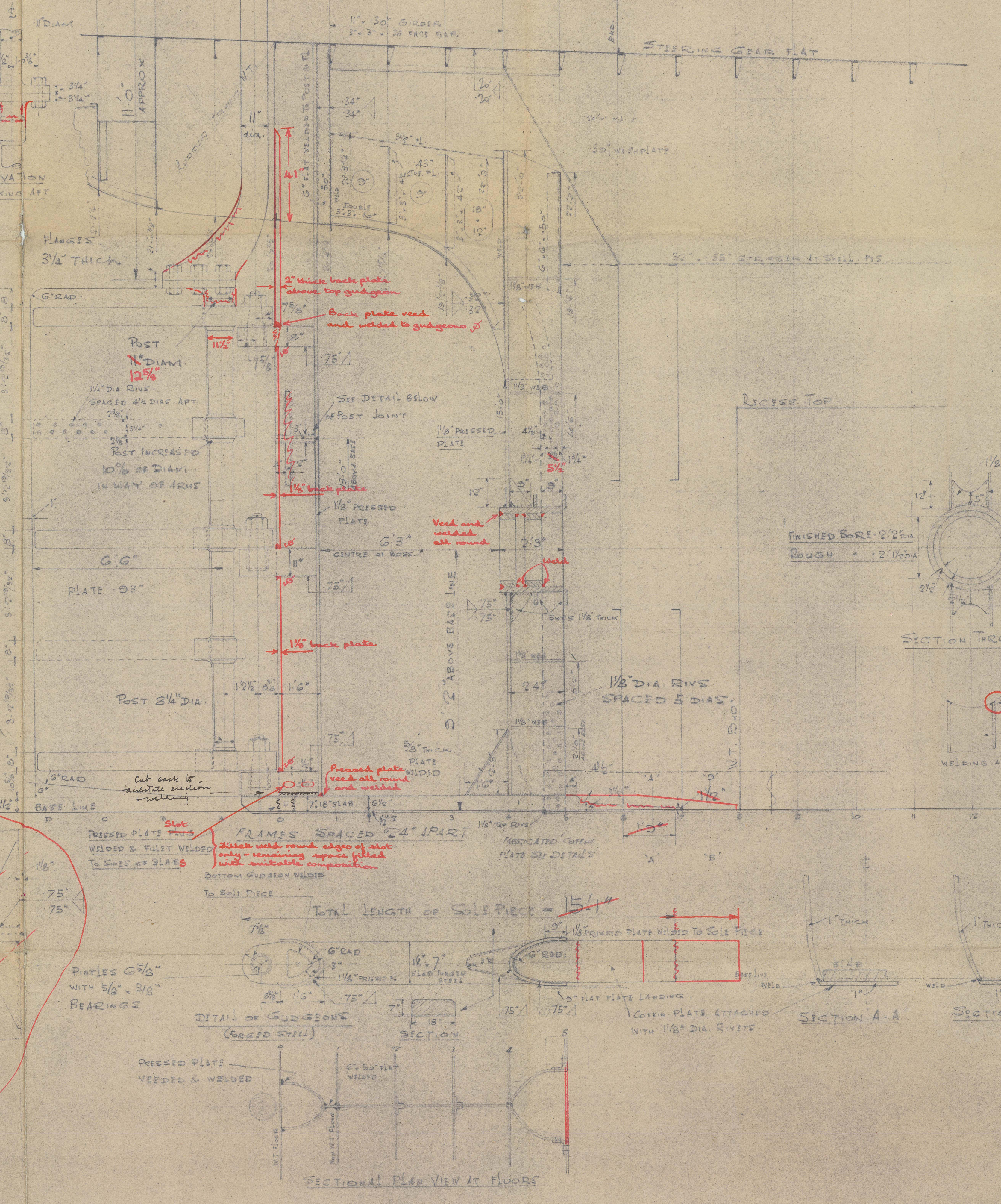
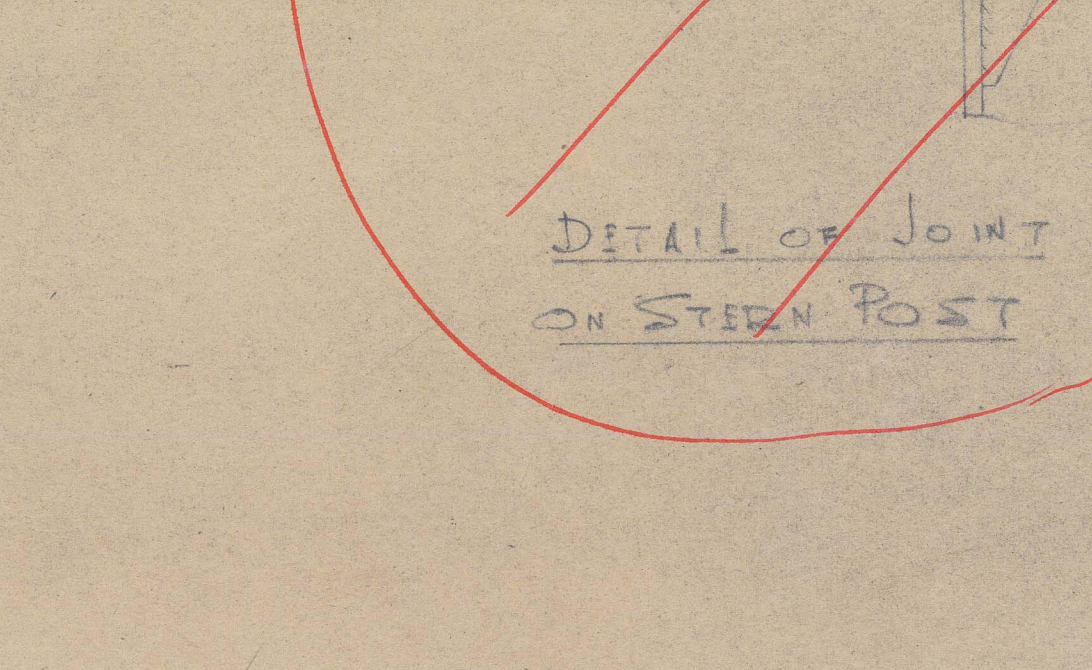
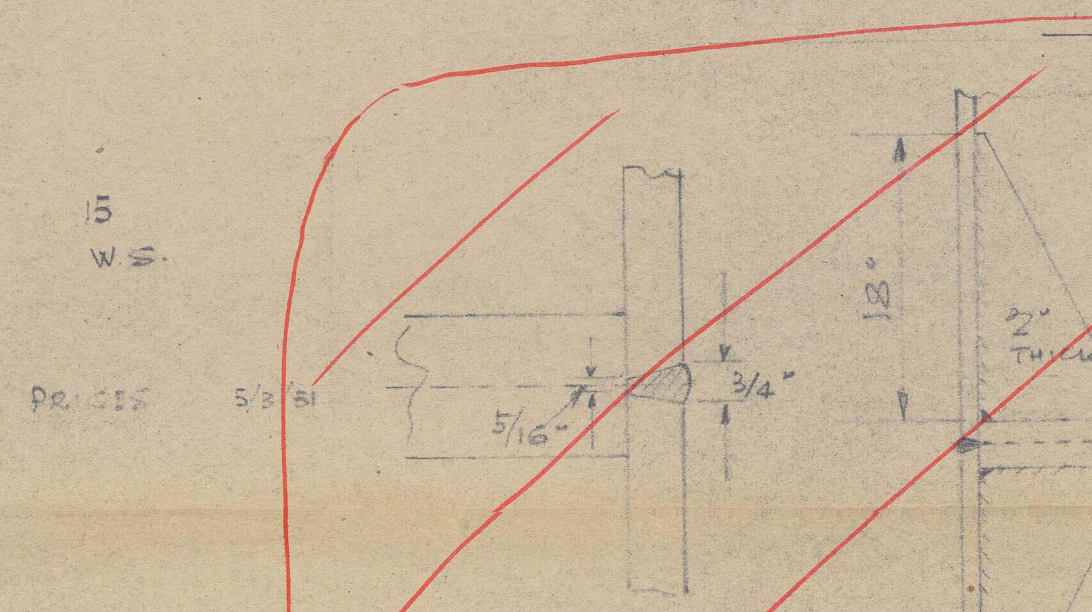
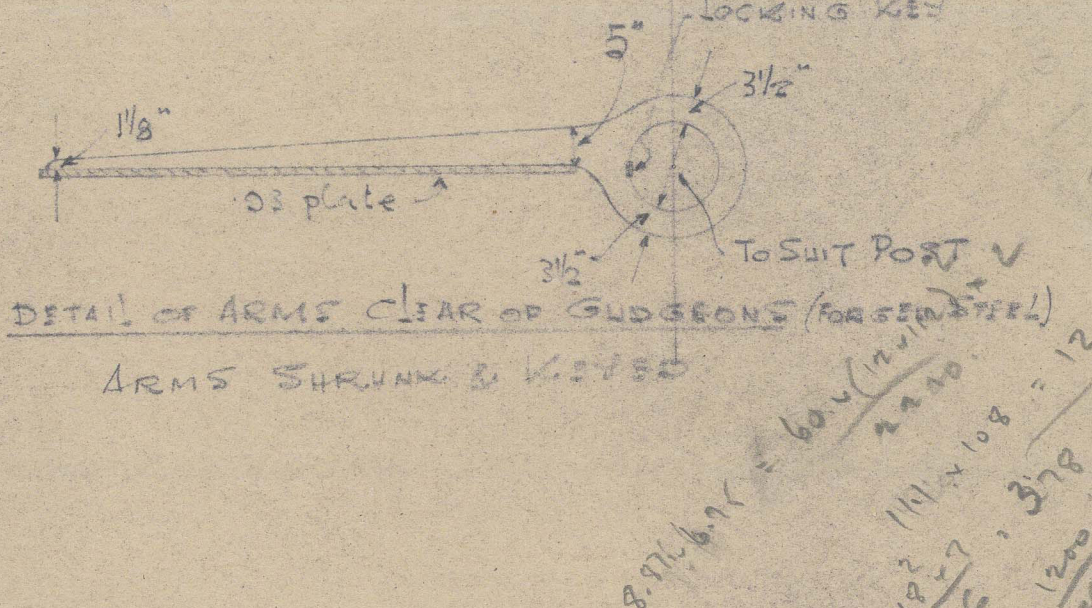
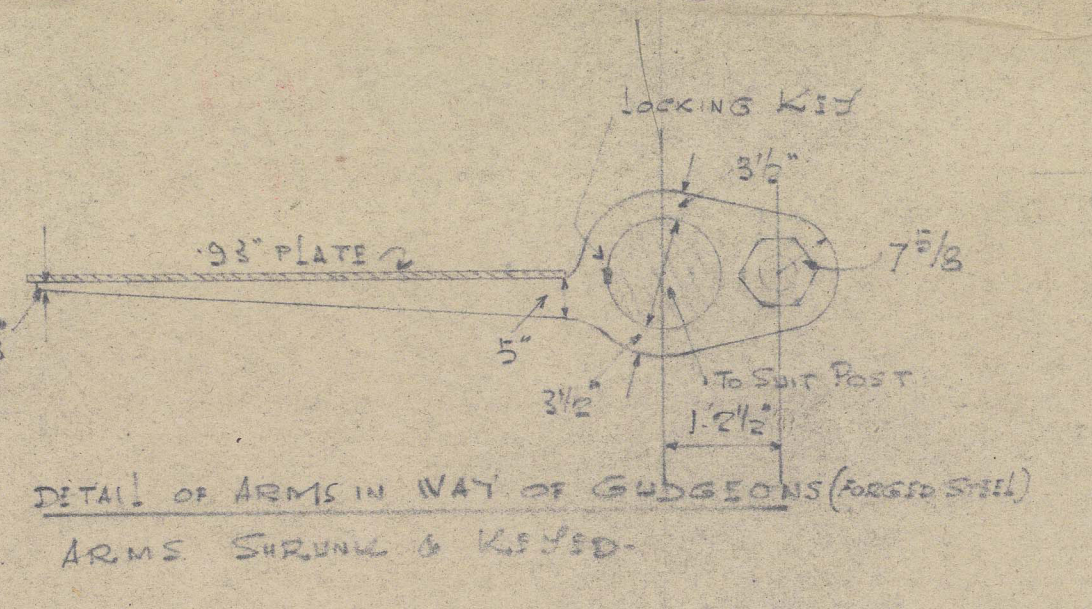
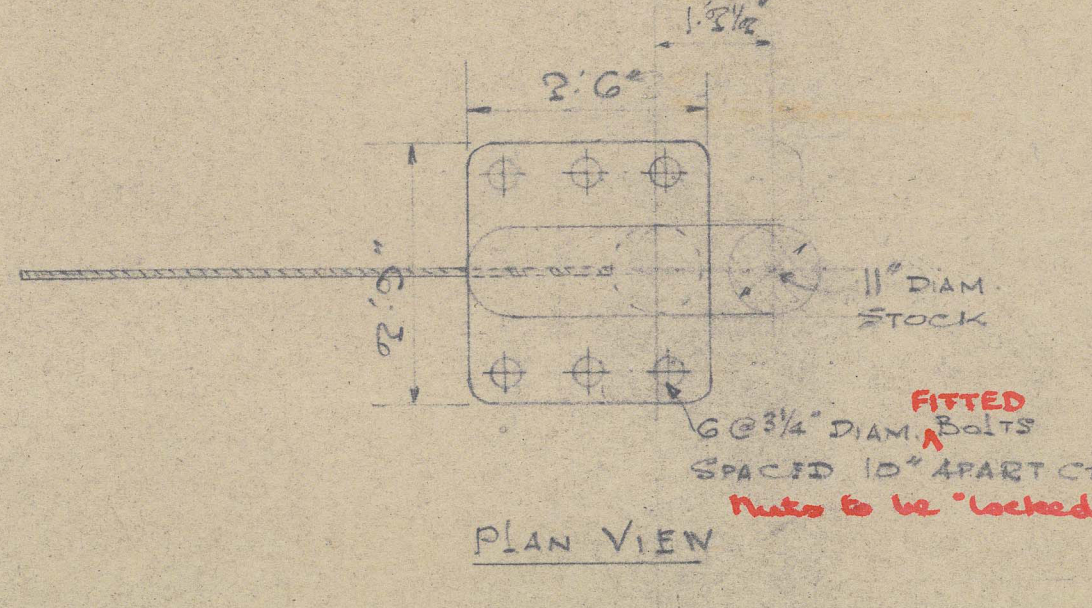
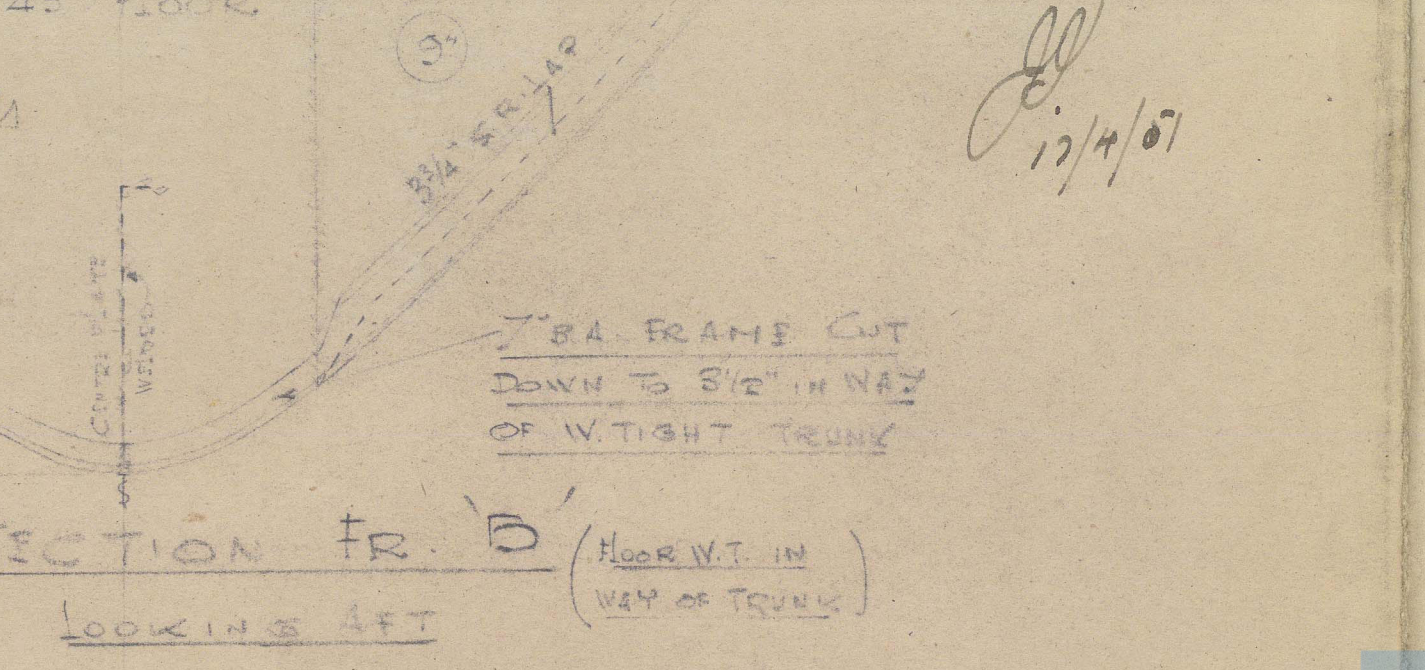
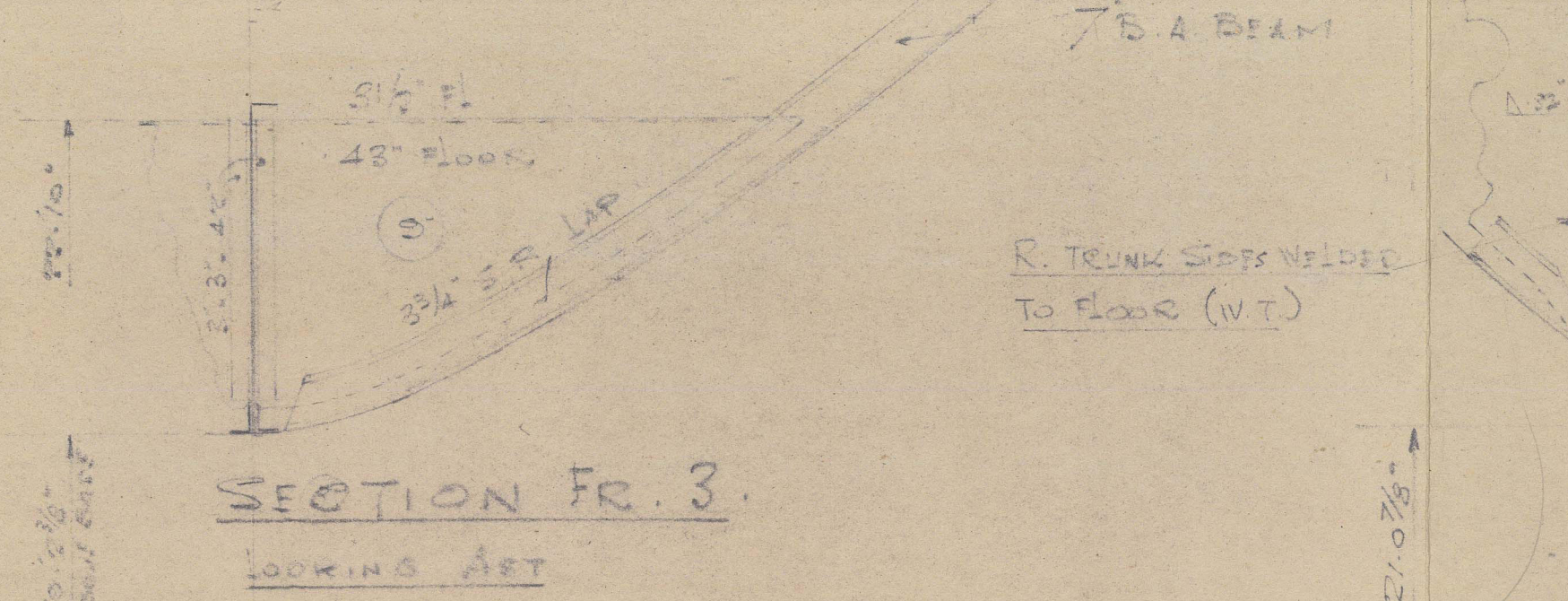
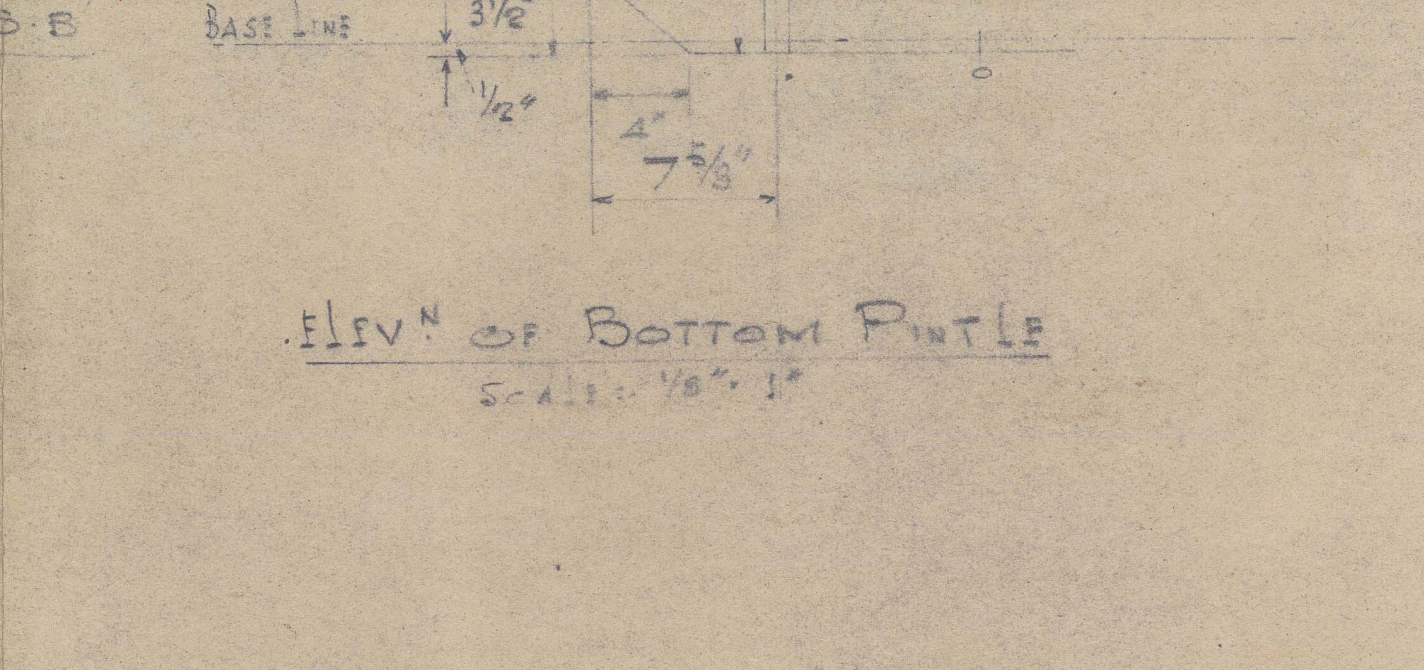
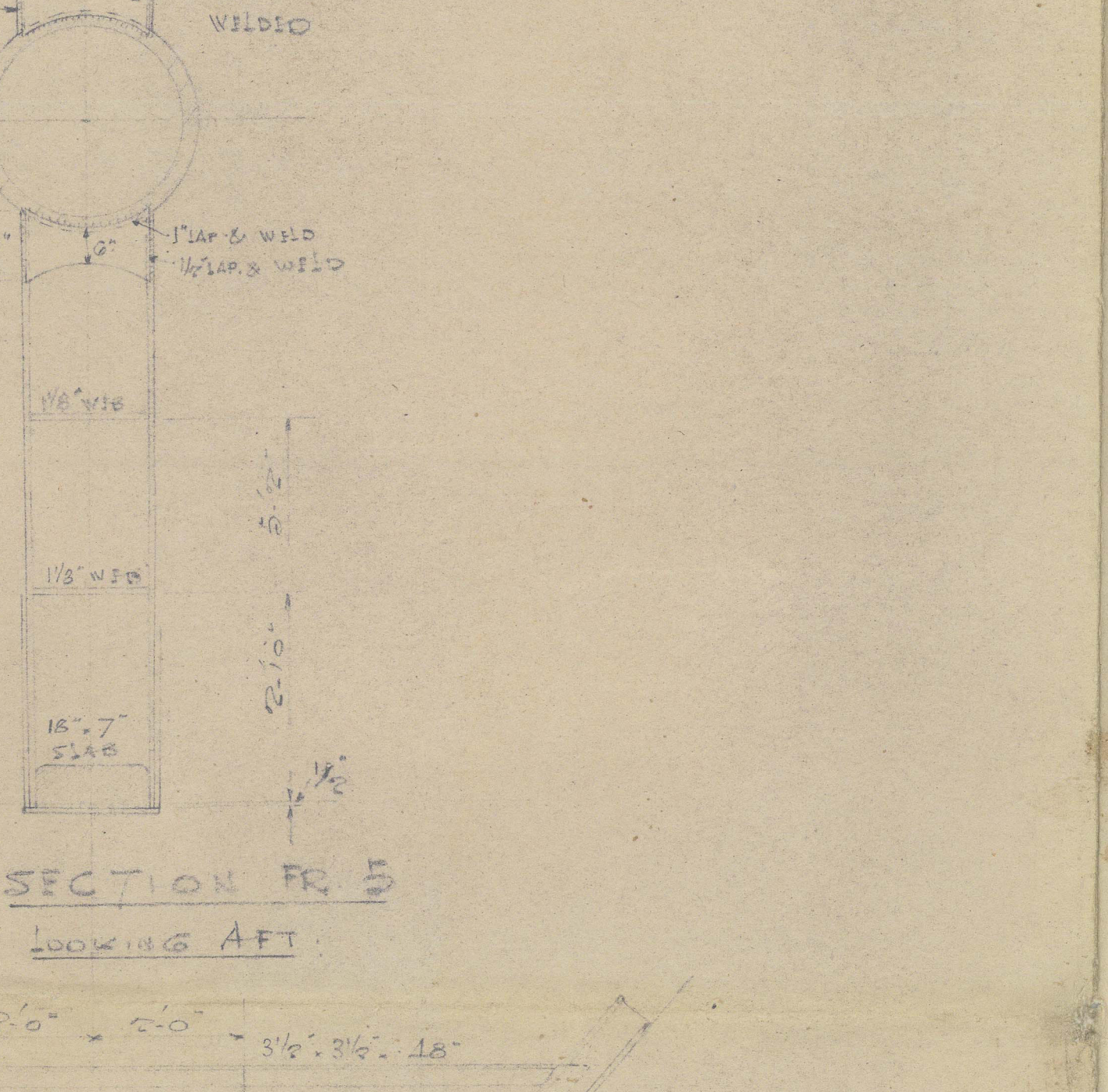
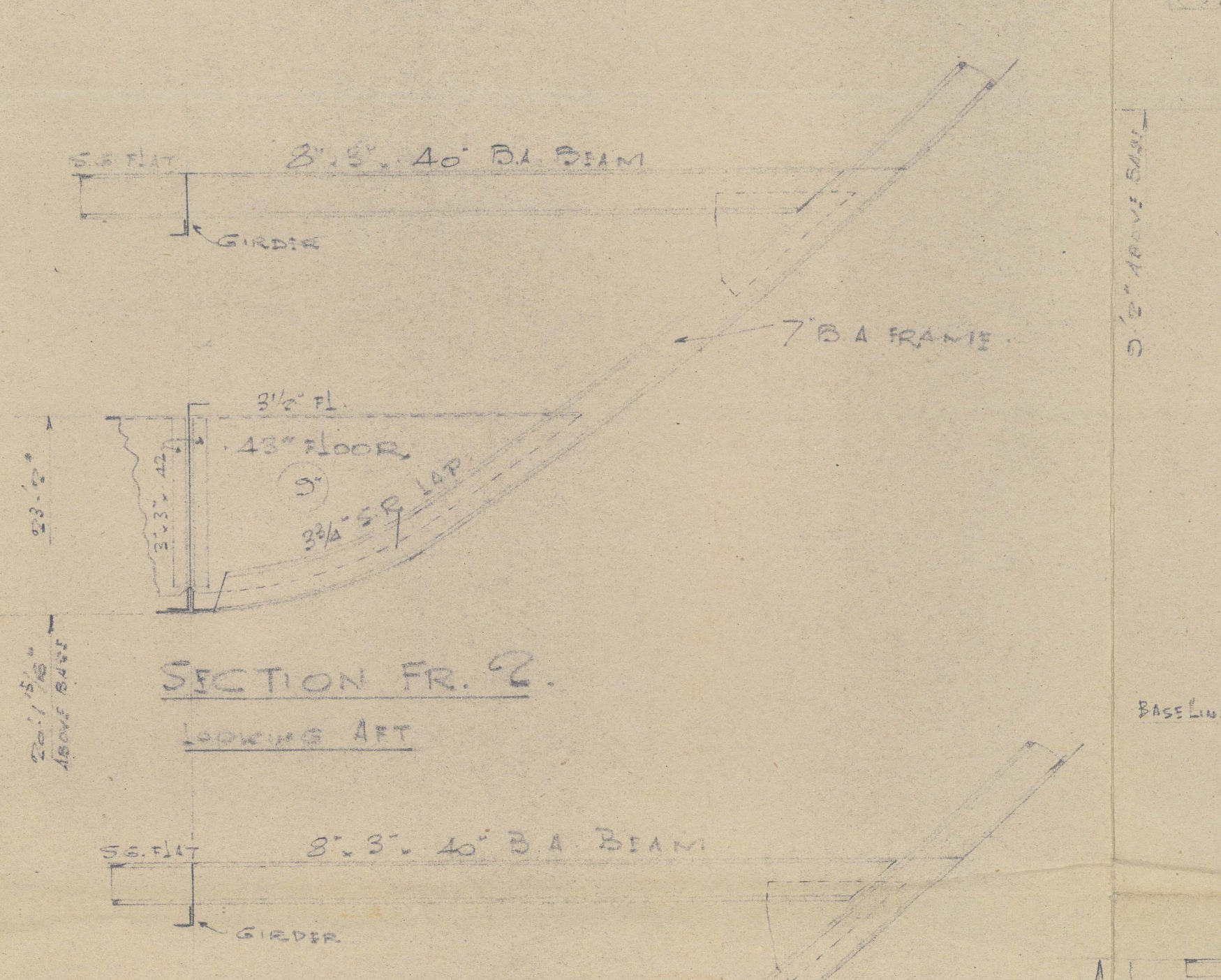
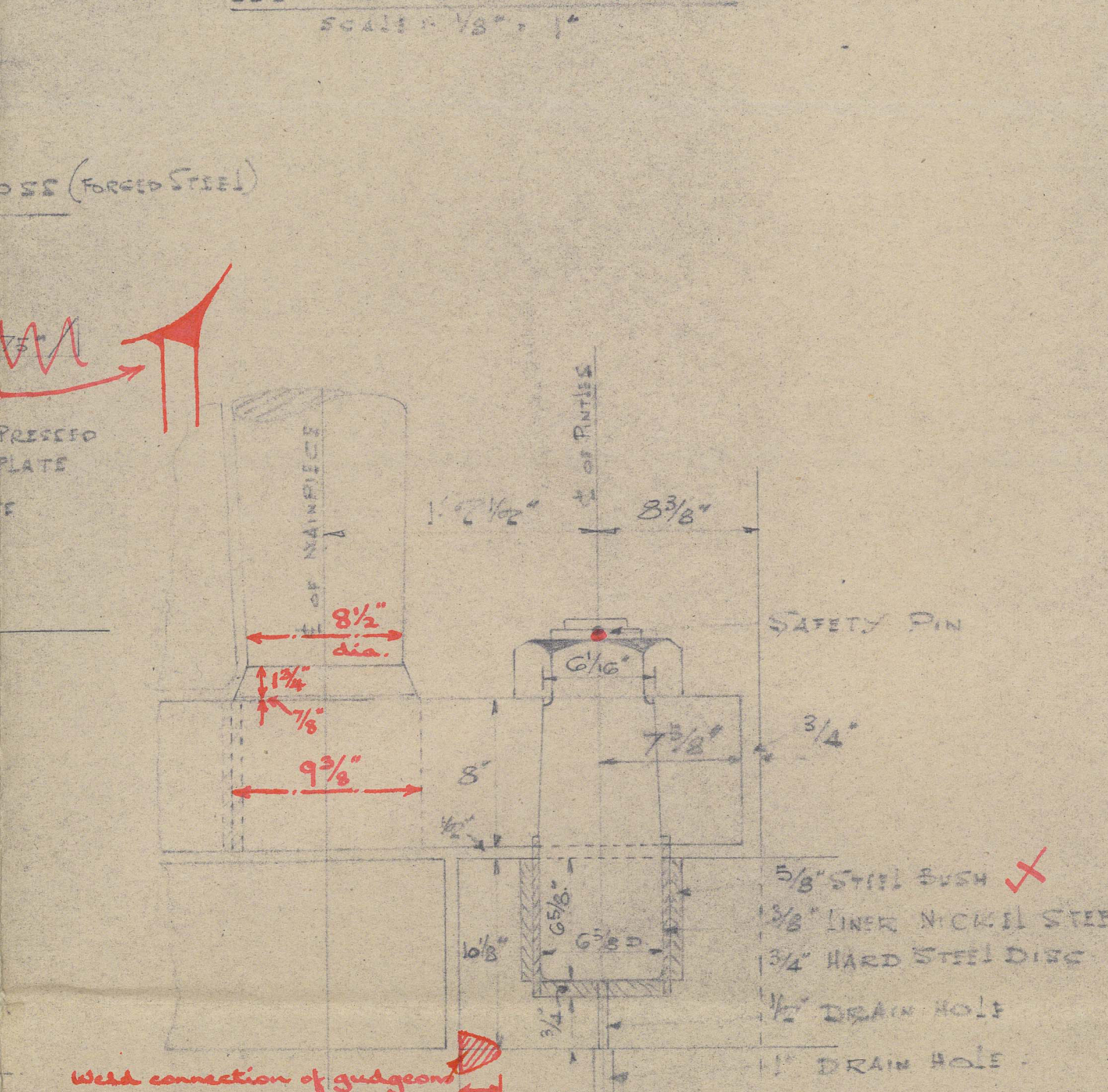
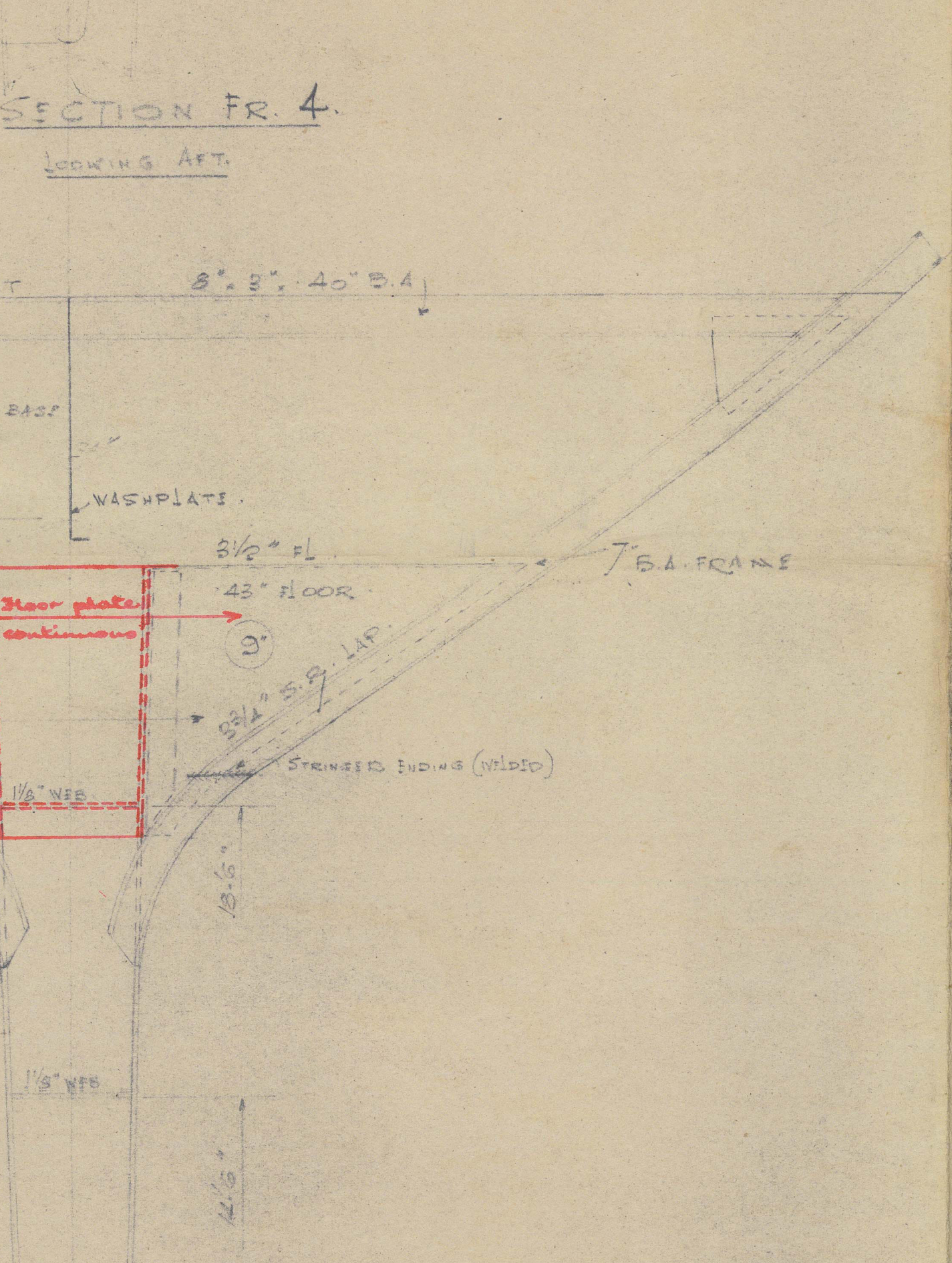
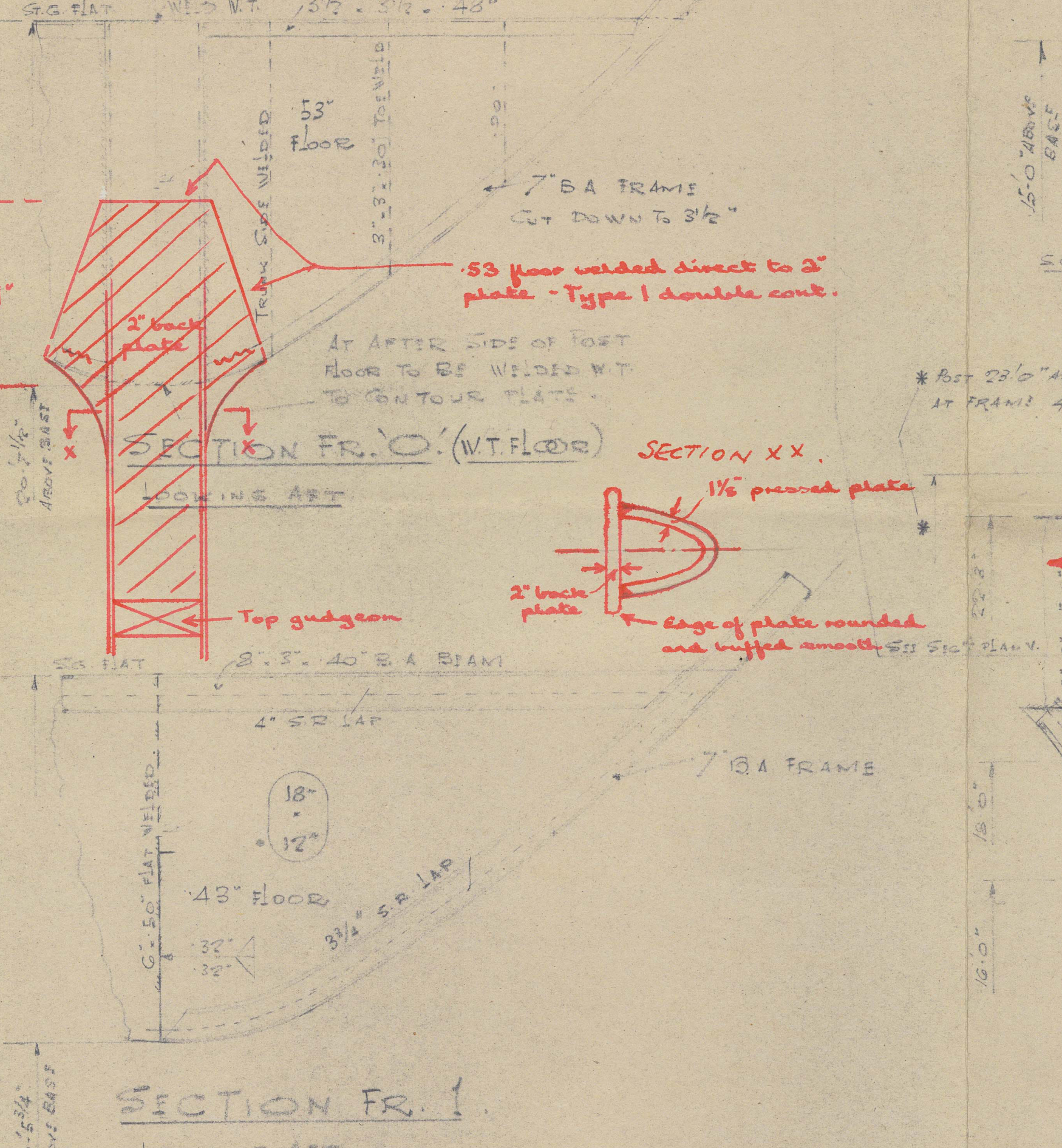
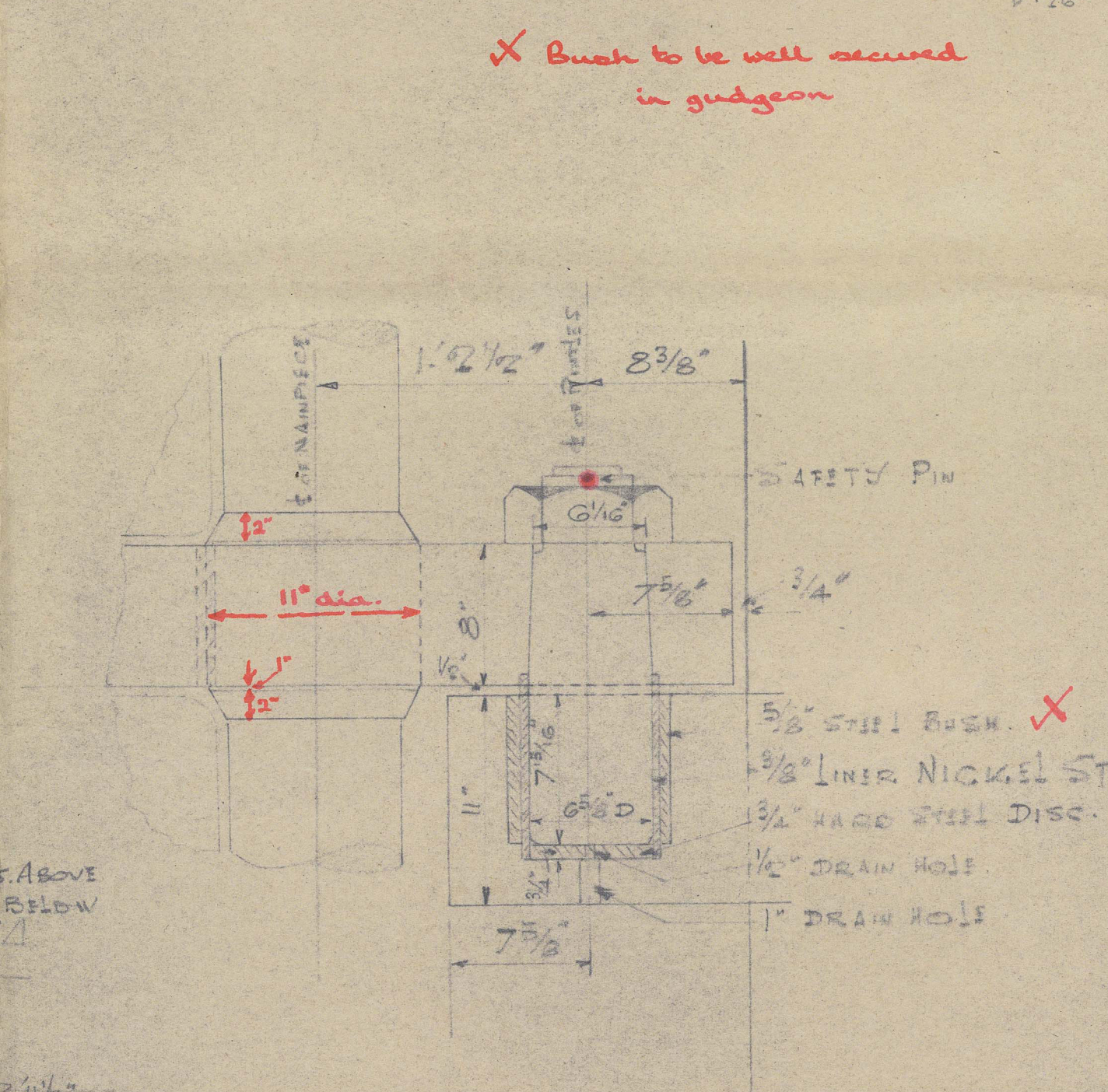
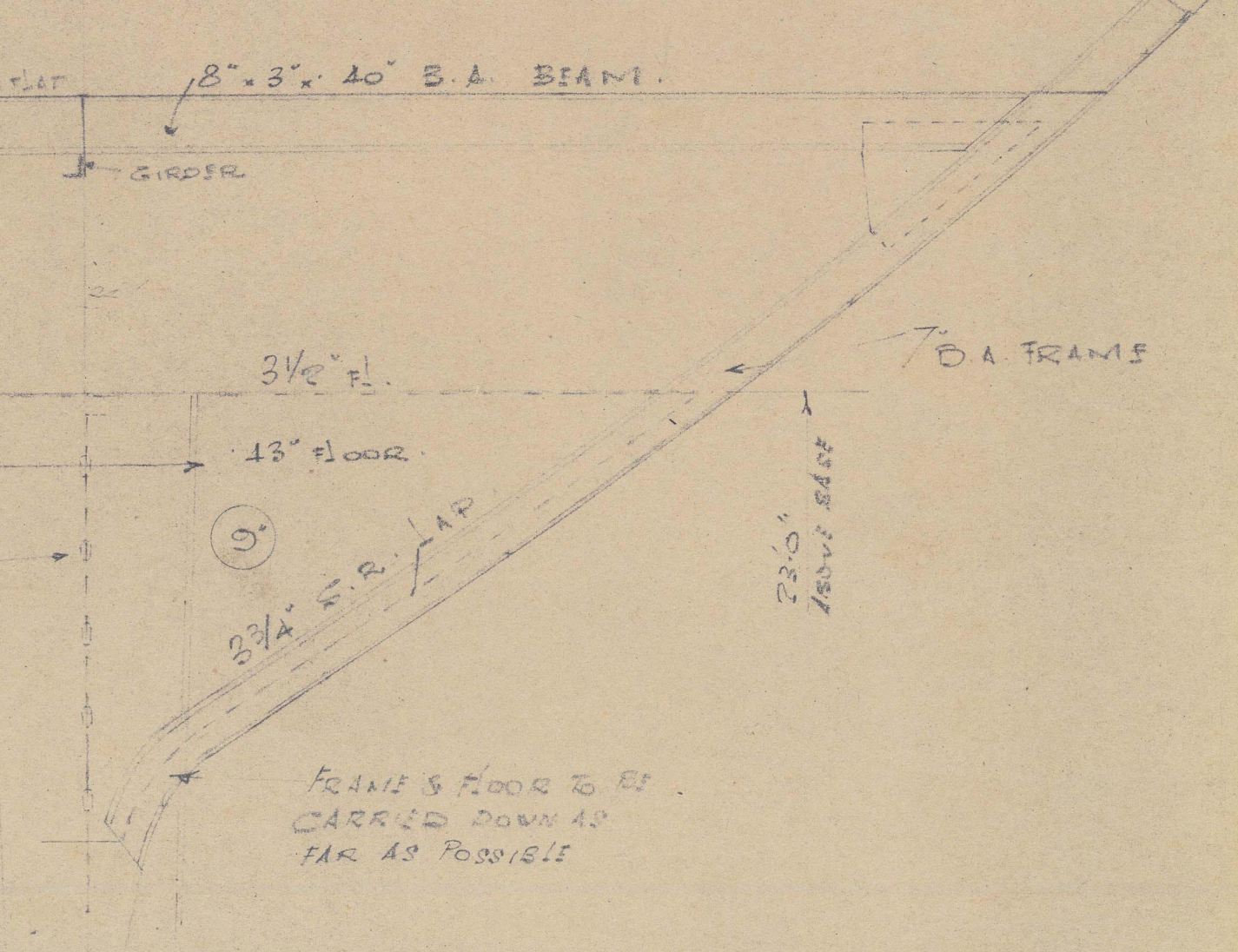
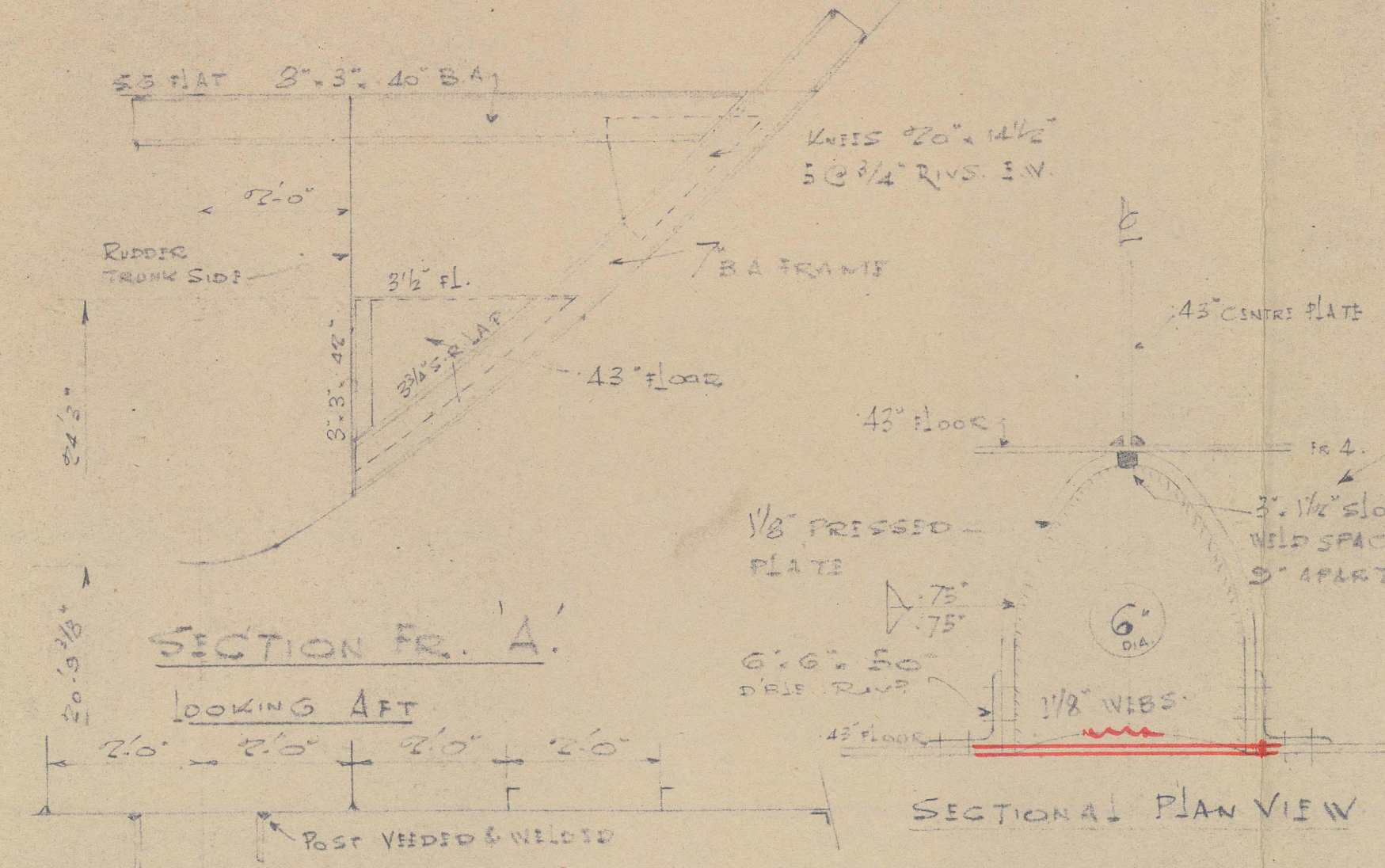
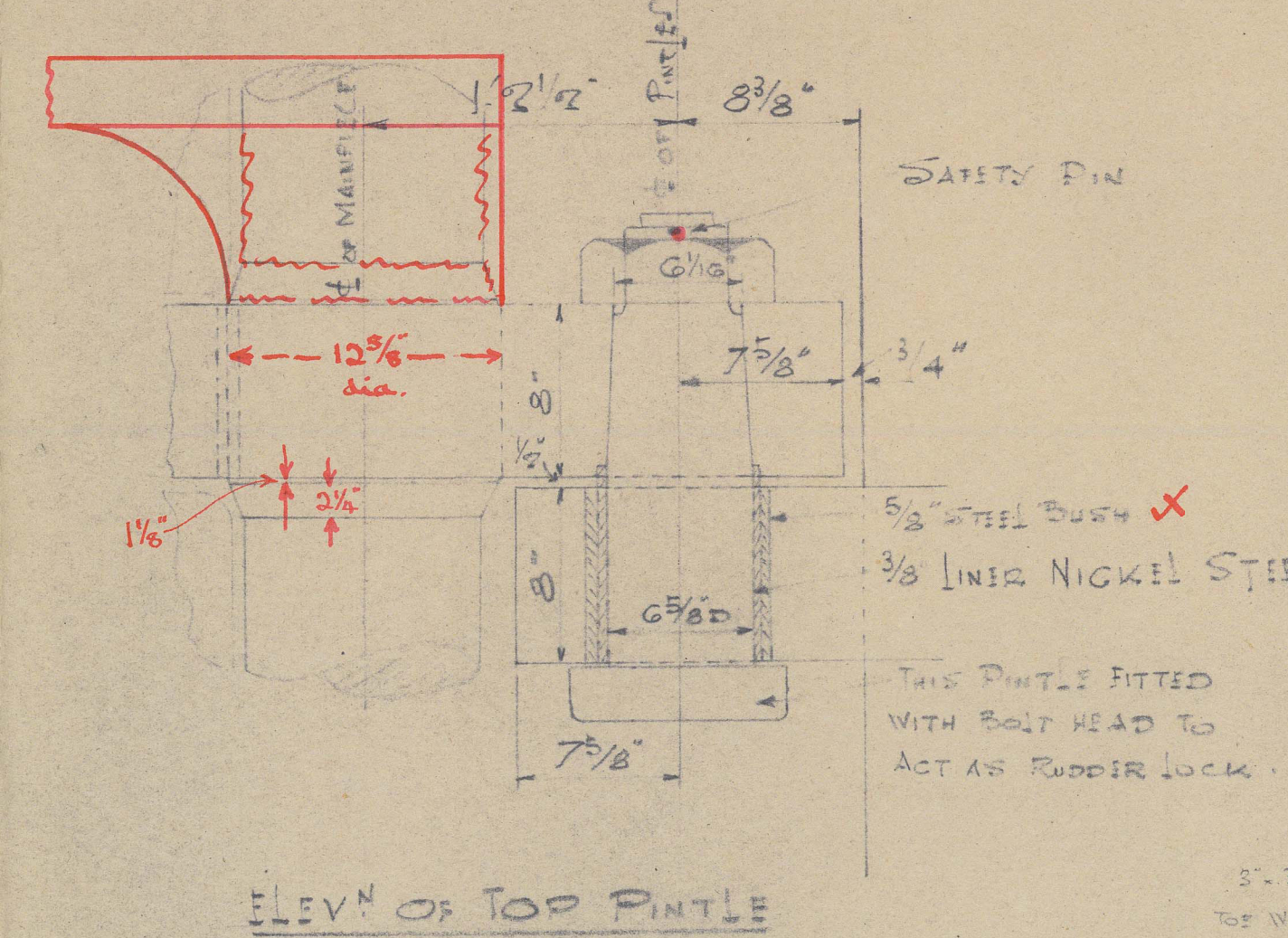
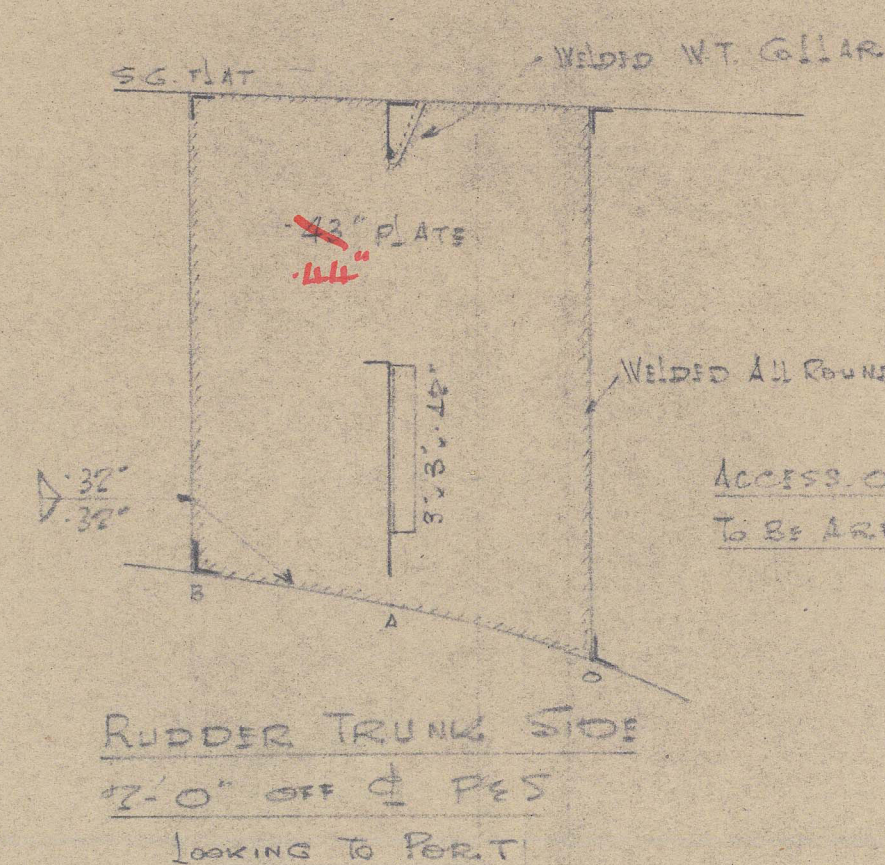

No 6

CLYDEBANK DOCKING &
SHIPBUILDING CO. LTD.

RECORDS DEPT.
LONDON

Yard No 352.

5

STERN FRAME & RUDDER.

▪ ISAAC CARTER ▪
Newcastle upon Tyne
Rpt: No. 109827
Yard No 352



© 2021

Lloyd's Register
Foundation

0147043014050-0066