

# N<sup>o</sup> 256 STERNFRAME

## AND BALANCED RUDDER.

SCALE  $\frac{3}{4}$ " = 1 FOOT. DETAILS  $\frac{3}{8}$ " = 1 FOOT.

TO PASS BRITISH CORPORATION SURVEY

RUDDER COUPLING AS STOPPER  
SCALE  $\frac{3}{8}$ " = 1 FOOT.

### FORGINGS

NOTE: FIGURED DIMENSIONS  
ONLY TO BE TAKEN

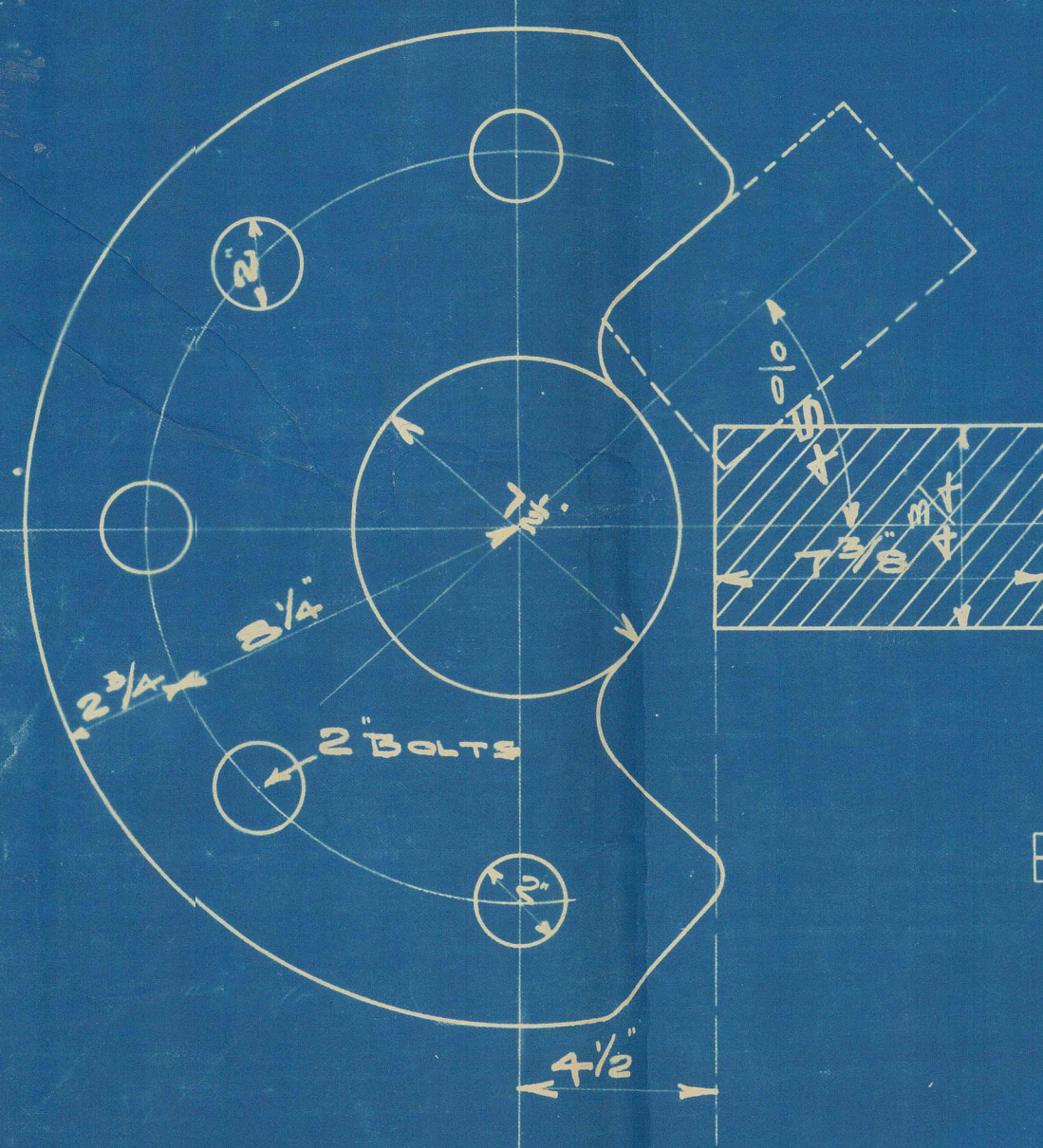

POST SLIGHTLY ROUNDED  
AT SIDES TO FORM EASY  
CURVE FOR SIDE PLATES

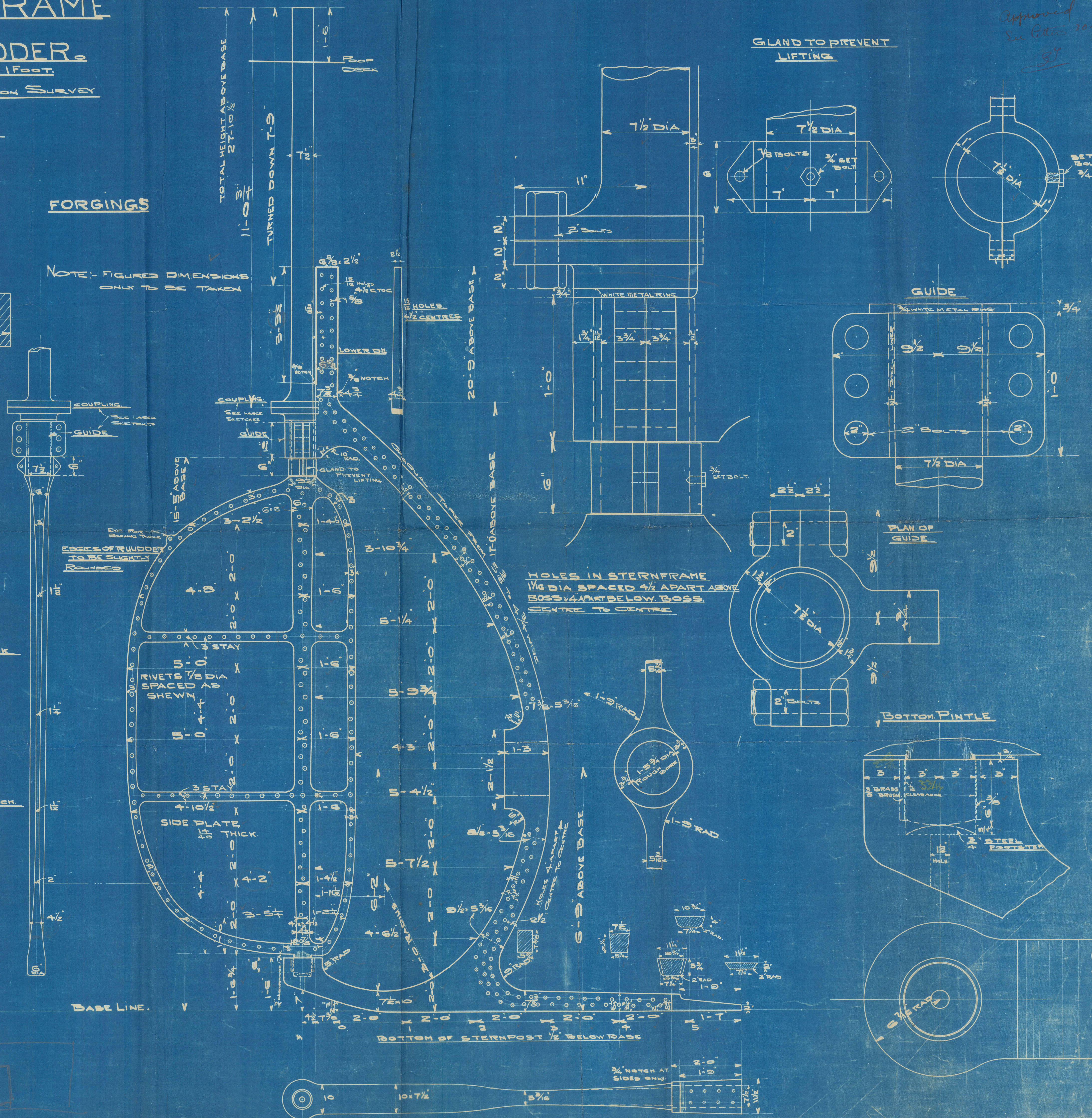

Approved  
See Plans 20-10-07  
87



TO BE ATTACHED  
TO RUDDER PLAN.

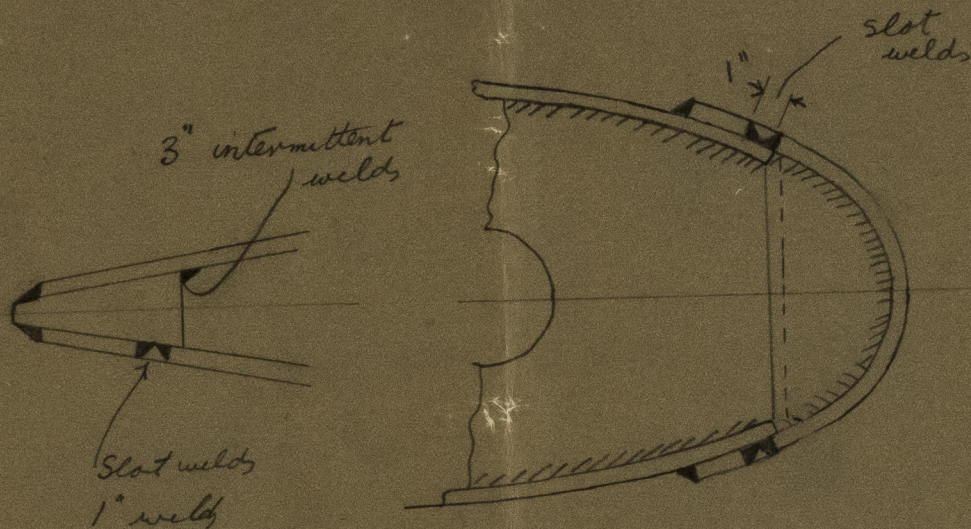

ROSEMOUNT  
WELDING OF FORE & AFT  
ENDS OF RUDDER.

013728-013734-0009



Lloyd's Register  
Foundation



Sunderlands 256

Rudder & Sternframe

S.S. Saskatoon

now Basingcreek

013728-013734-0009



© 2021

Lloyd's Register  
Foundation



SUN

Sunderland 256  
Rusden & Clifton

013728-013734-0009



© 2021

Lloyd's Register  
Foundation