

# "UNITED FOUR"

350 TON ALL WELDED BARGE.

PLAN OF DECK PLATING & HATCH COAMINGS.

SCALES  $\frac{1}{4}$ ,  $\frac{1}{2}$ , 1" = ONE FOOT.

AS BUILT

Confirms in accordance with approved mfgs.

Attach to KRH Report No 194

D/S 846

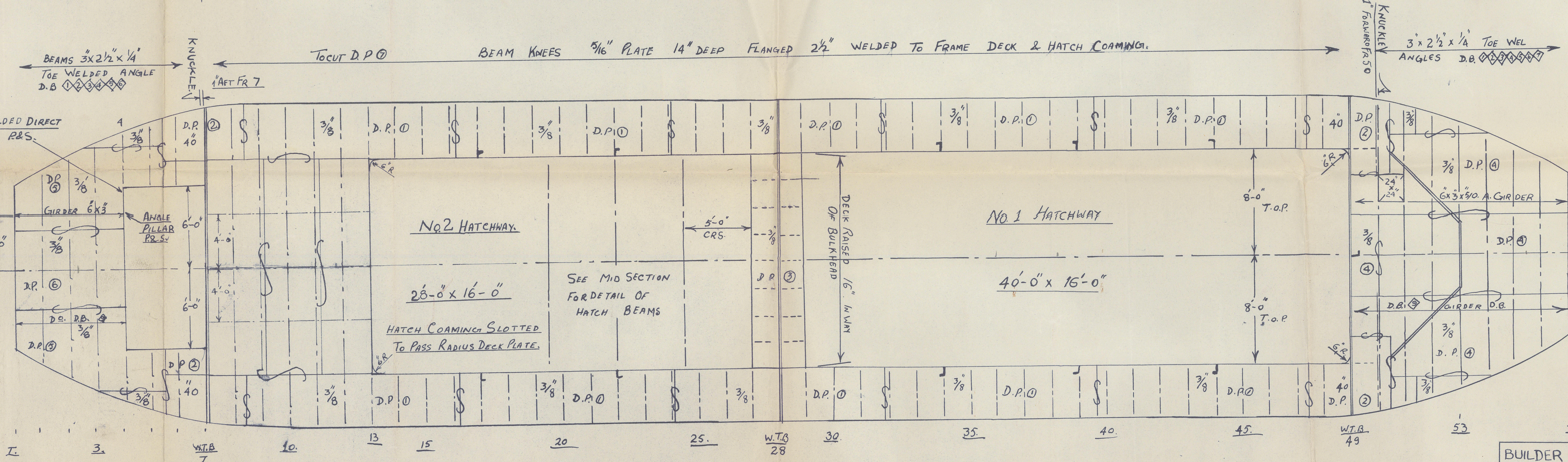
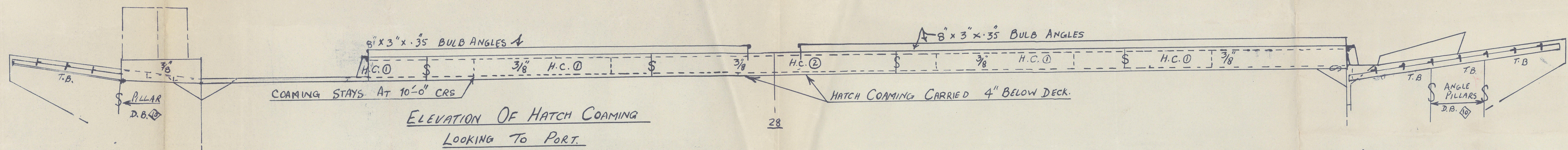
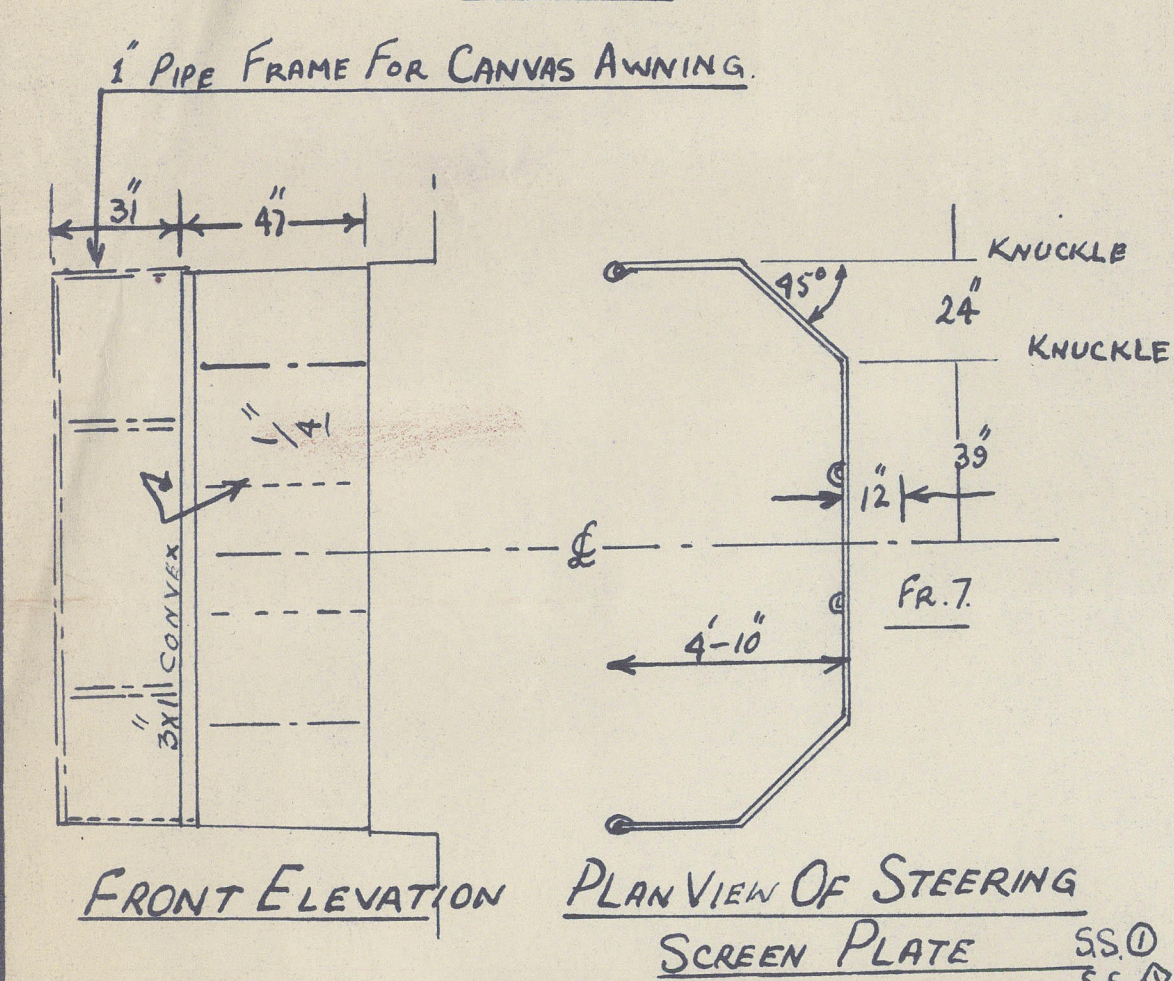
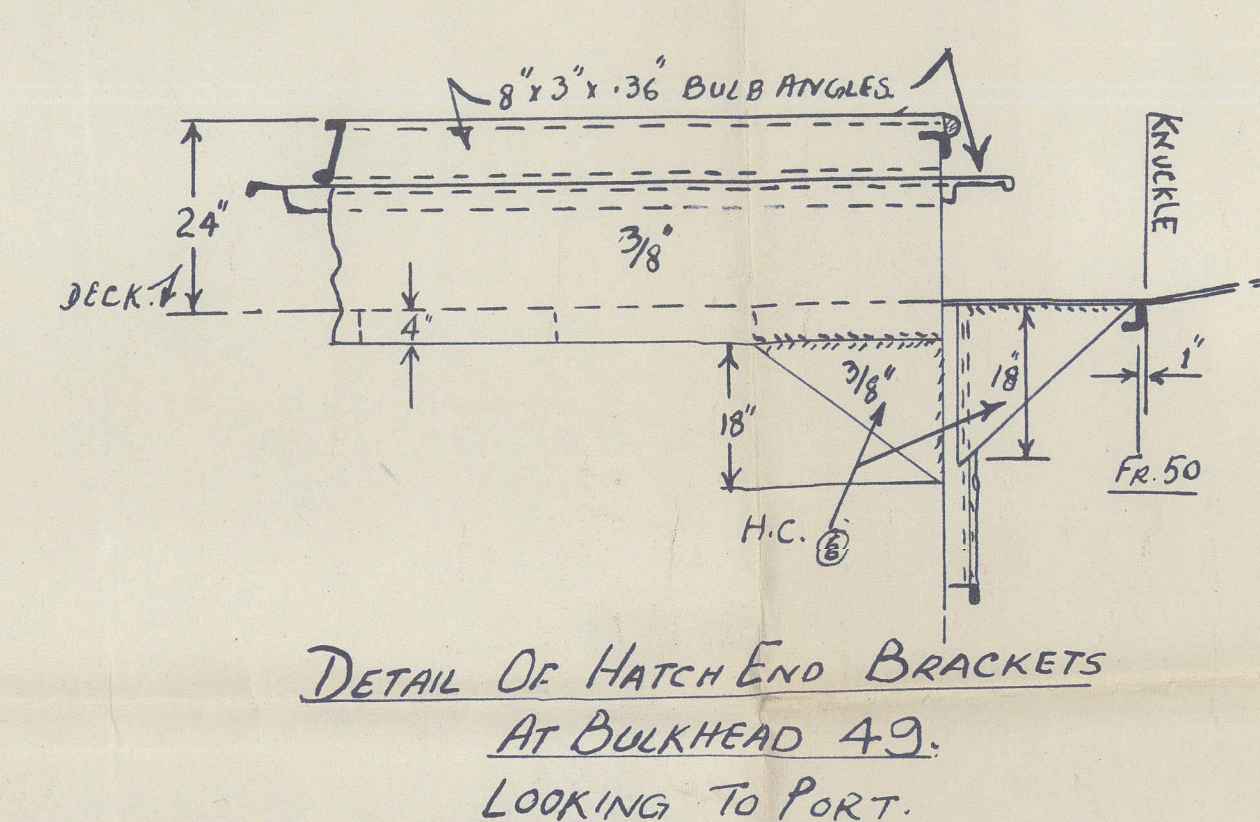
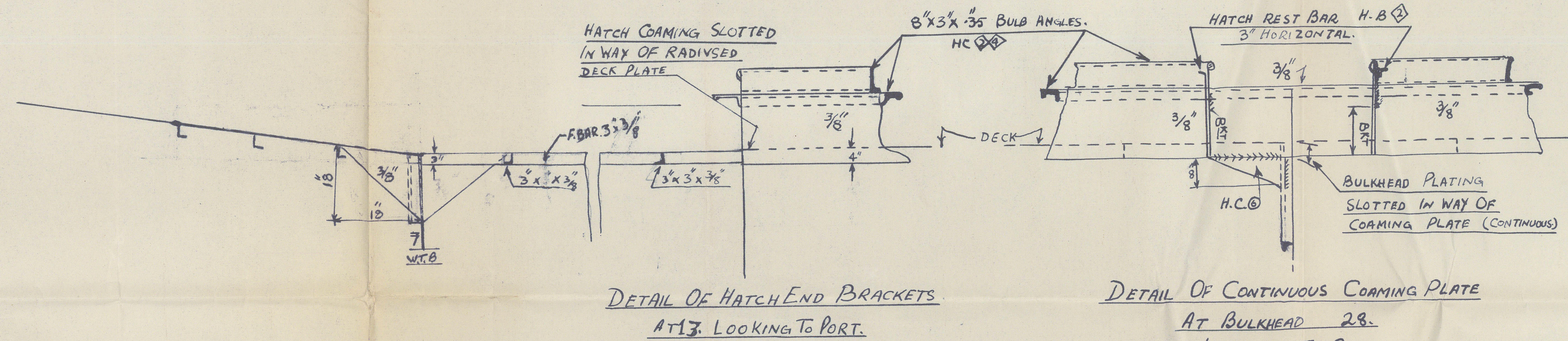
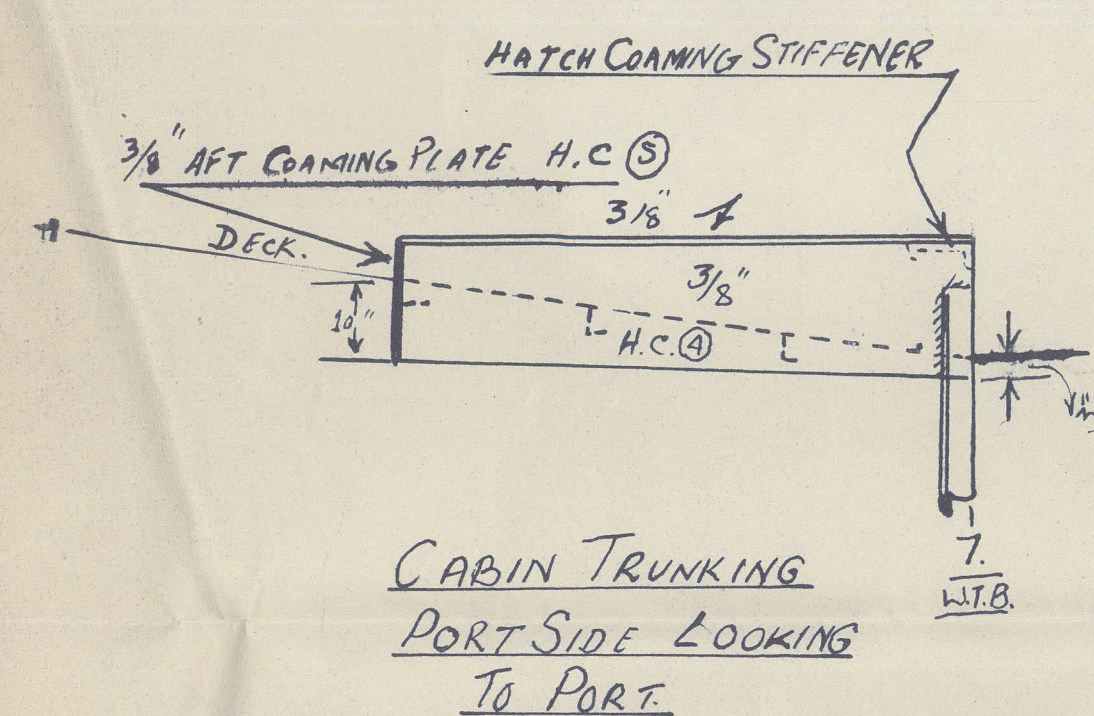
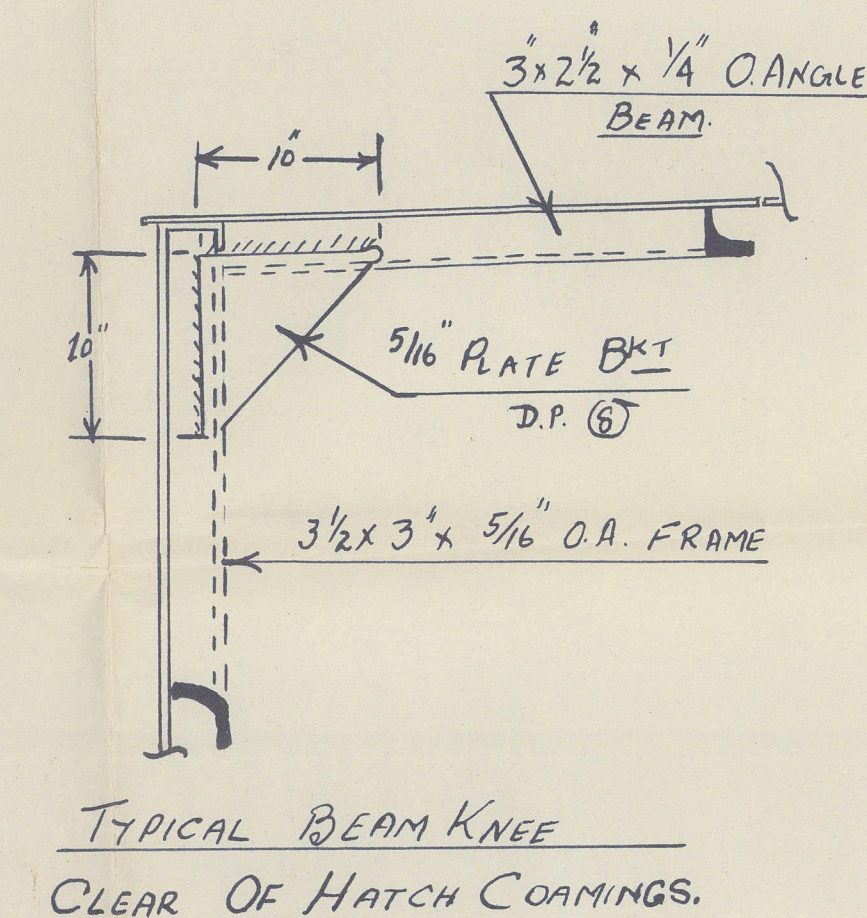
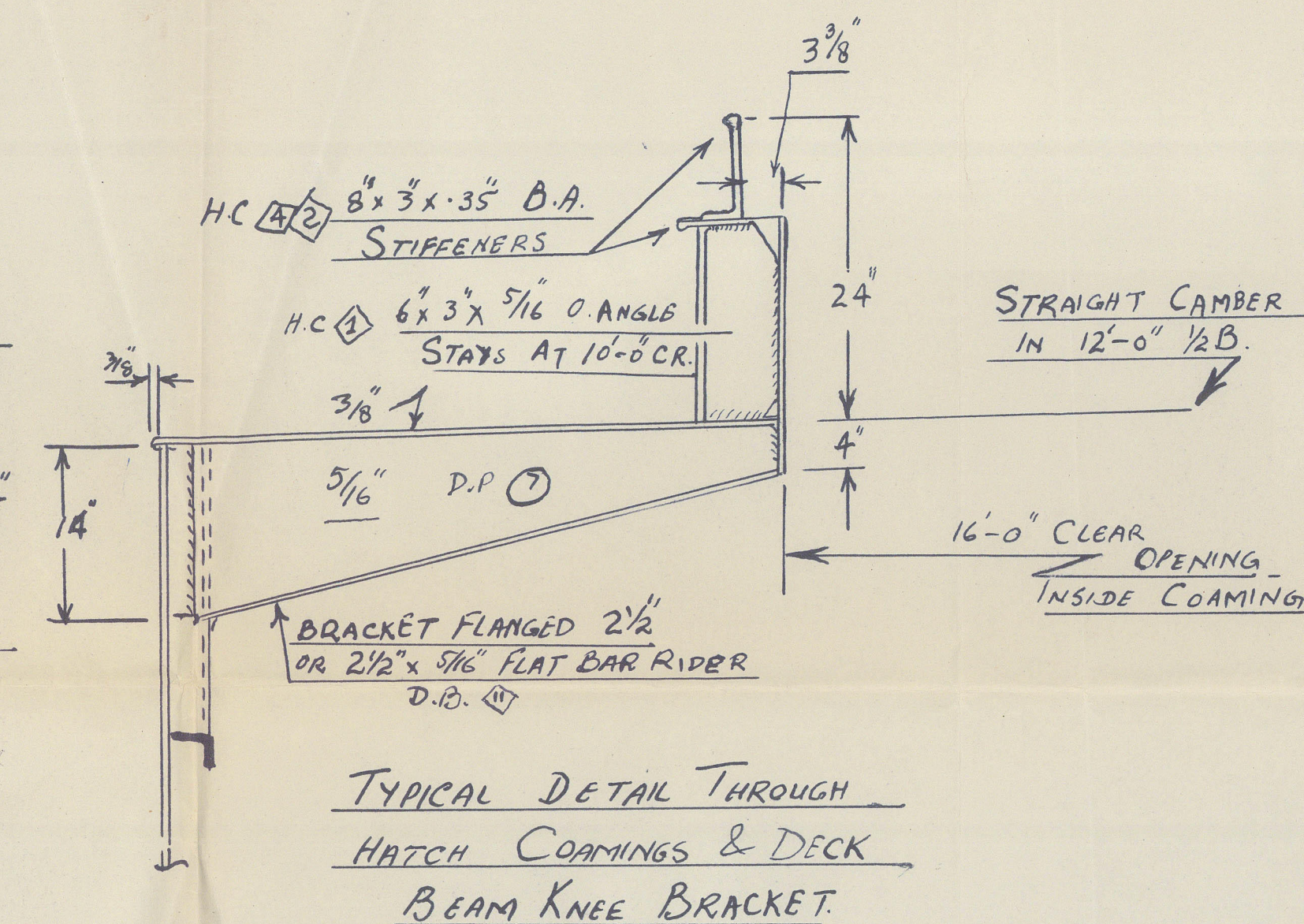
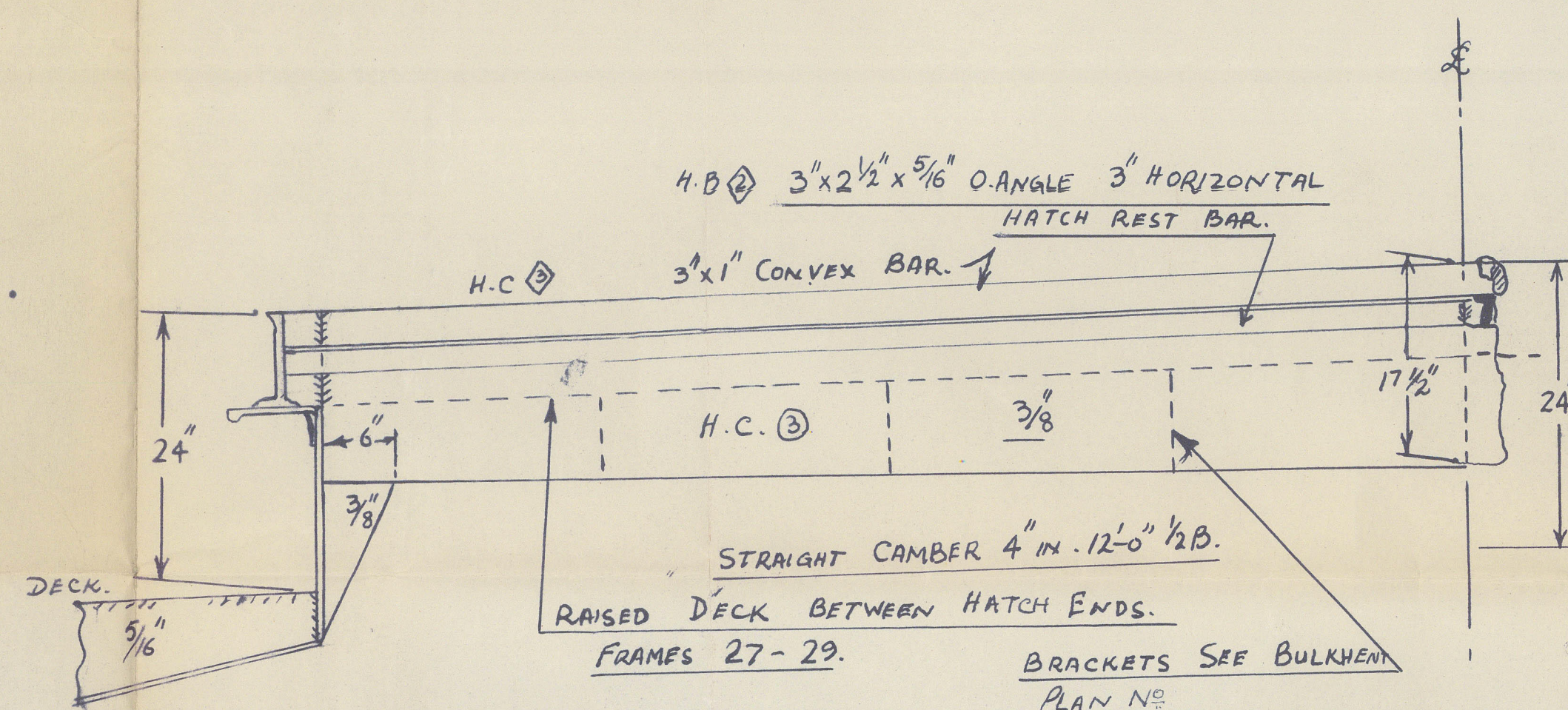
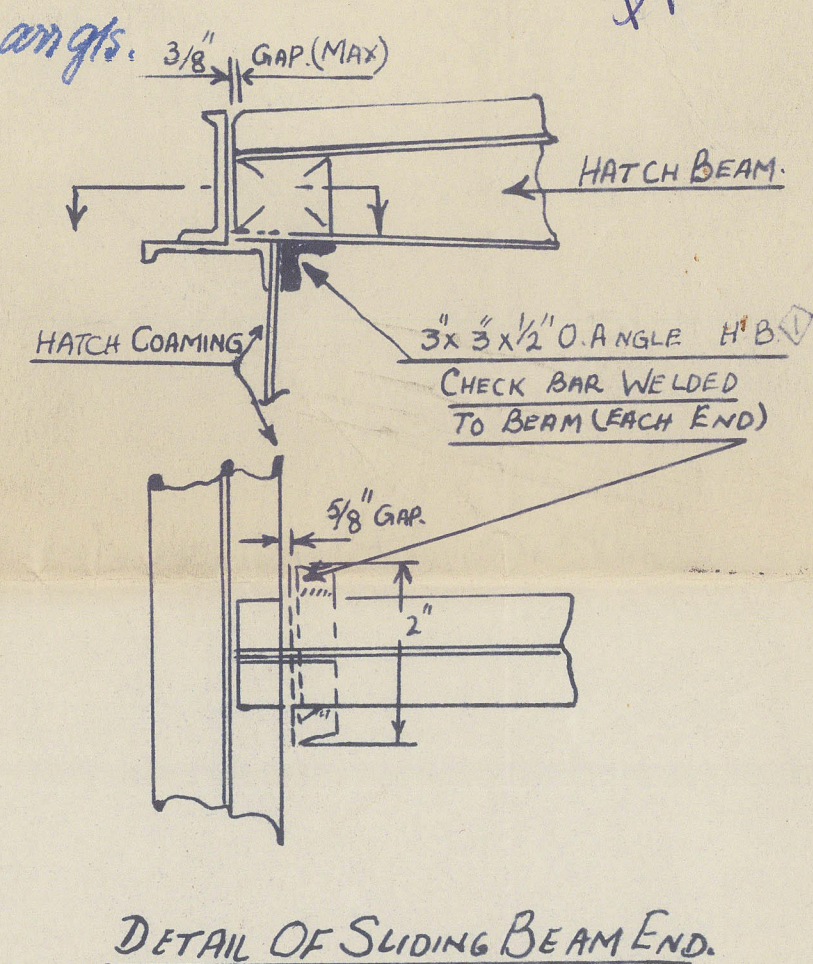

25 APR 1963

BUILDER C & C LTD KARACHI  
DATE OF BUILD 2021  
YARD No C & C LTD