

YARD N° 631. CRUISER STERN & DETAILS OF HATCH ENDS.

SCALE $\frac{1}{4}" \times \frac{1}{2}" = 1'-0"$

CRUISER STERN.

DETAIL OF HATCH END BEAMS CONNECTION

TO CENTRELINE BULKHEAD.

SCALE $\frac{1}{2}" = 1'-0"$

HATCH-
END-
BEAM

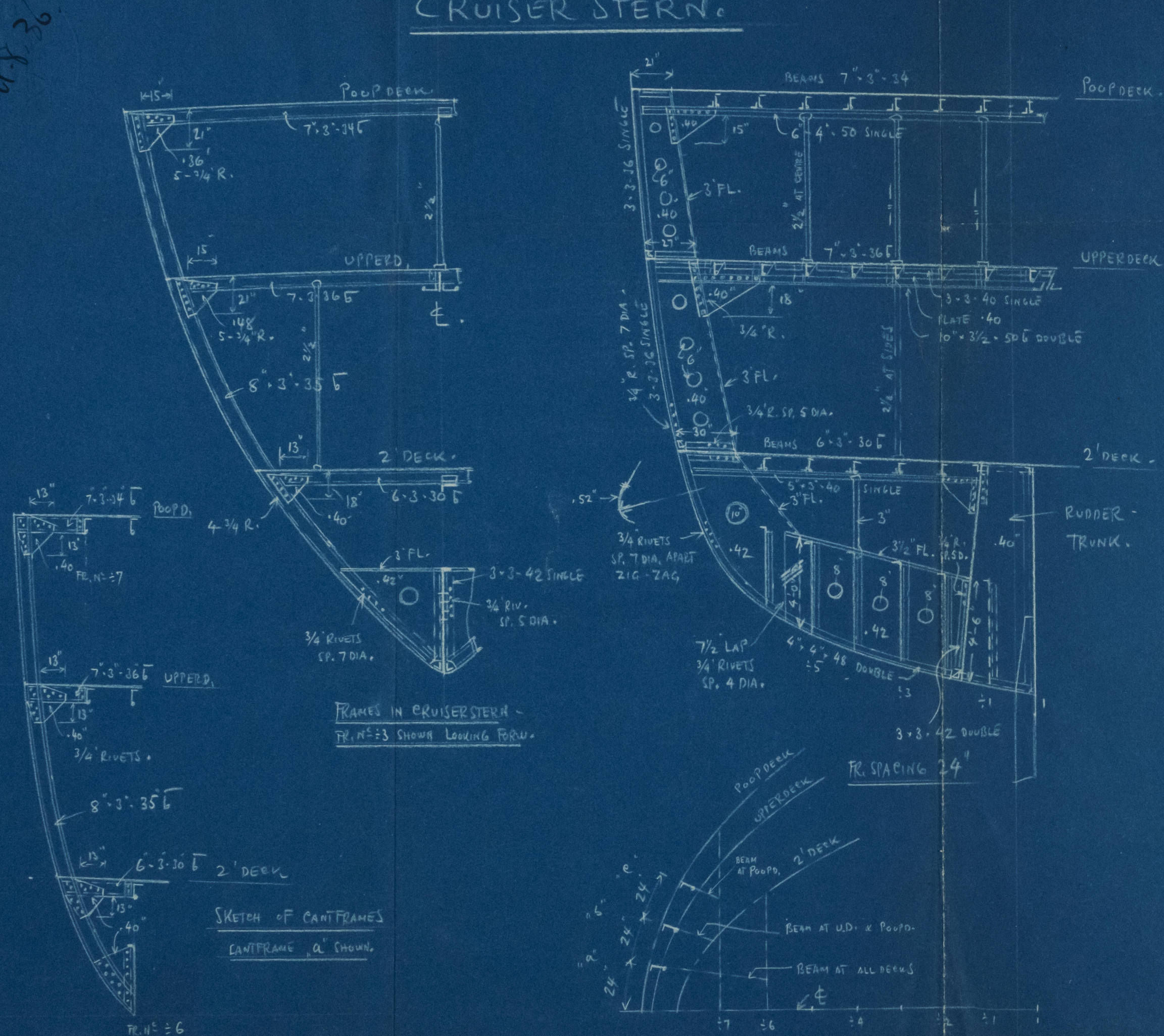
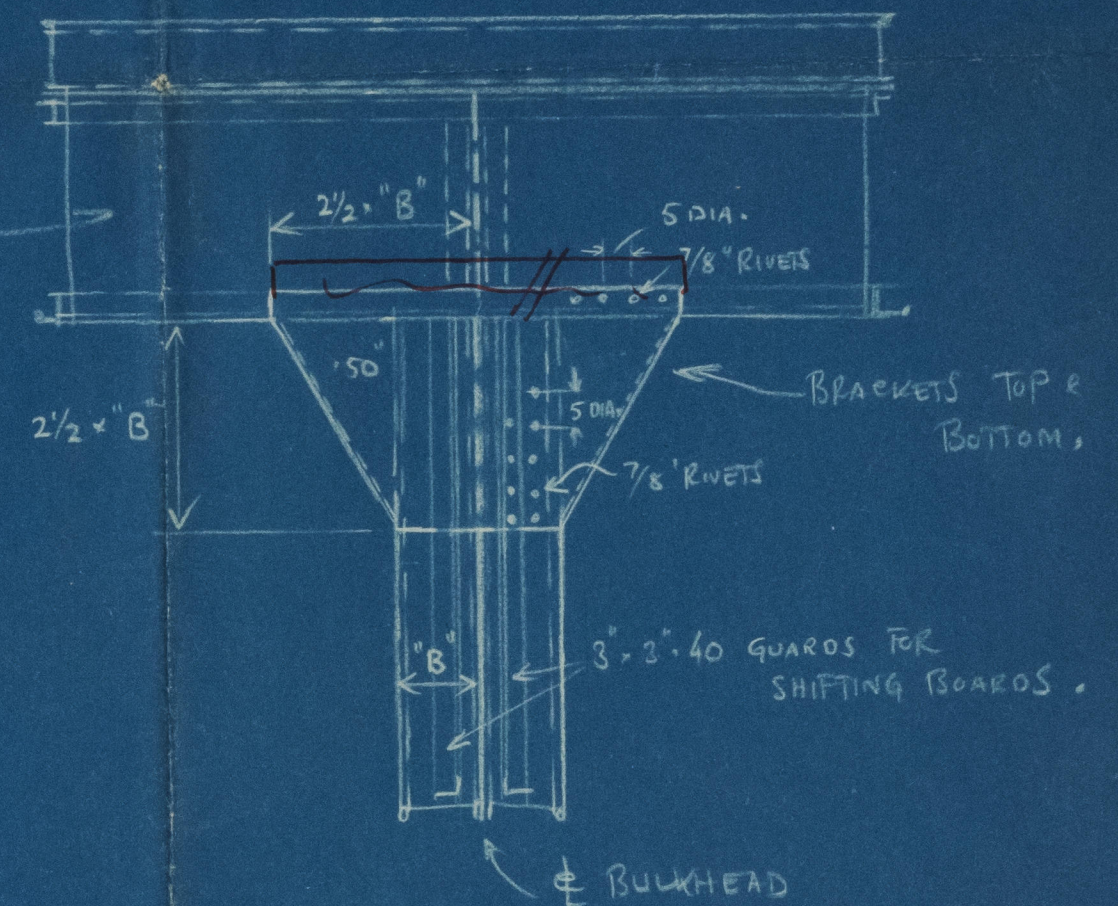

FRAMES IN CRUISER STERN -
FR. N° 3 SHOWN LOOKING FORWARD

SKETCH OF CANTFRAMES
CANTFRAME "A" SHOWN.

THIS DRAWING IS STRICTLY CONFIDENTIAL
AND MUST ON NO ACCOUNT BE COPIED OR
DISCLOSED FOR ANY THIRD PERSON

COPENHAGEN. DATE: 17/8 36

AKTIESELSKABET
BURMEISTER & WAIN
MASKIN- & SKIBBYGGERI
631
14395
31-7-1936
BURMEISTER & WAIN MASKIN- & SKIBBYGGERI $\frac{1}{4}" \times \frac{1}{2}" = 1'-0"$
CRUISER STERN.



Bornes & Wain's No 68

Cruiser Stern

m/s High Silverstar — Gun Kpt. No 10438
" High Silvercrest — — — No 10639.



© 2021

Lloyd's Register
Foundation

013436-013443-0242