

NARRA CAPACITY PLAN

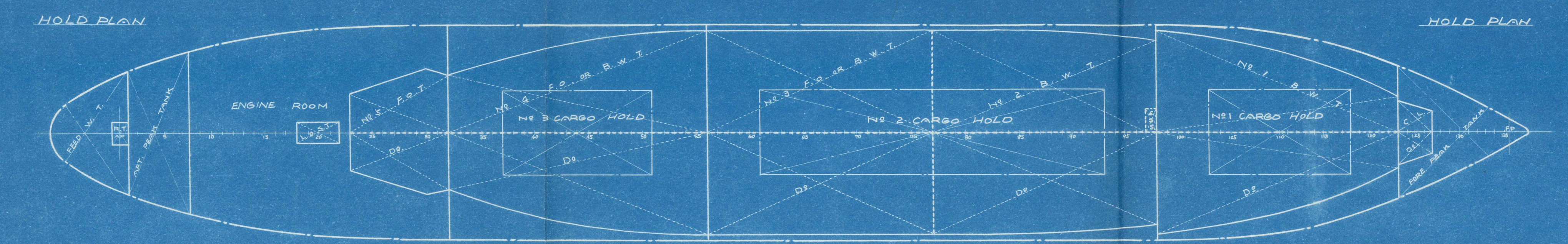
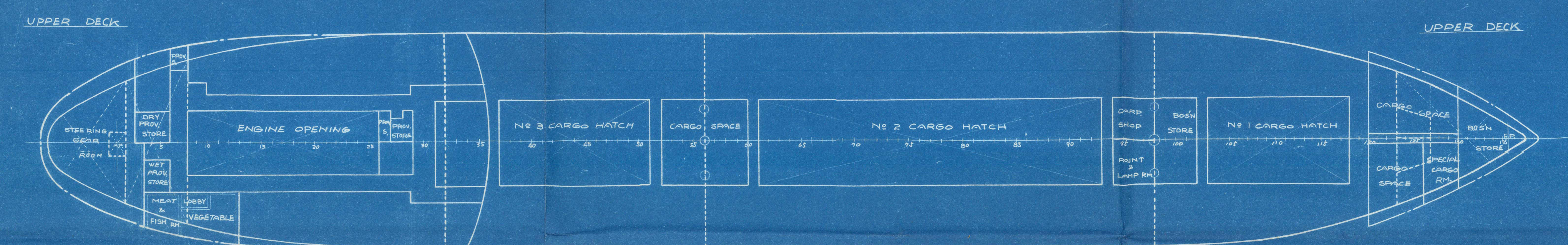
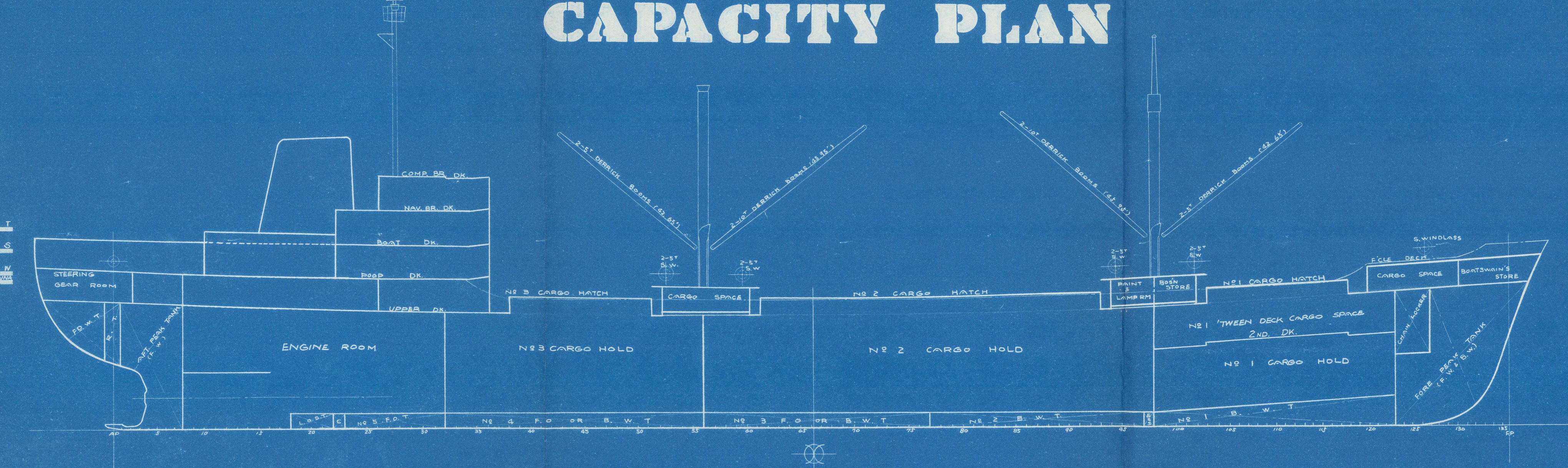
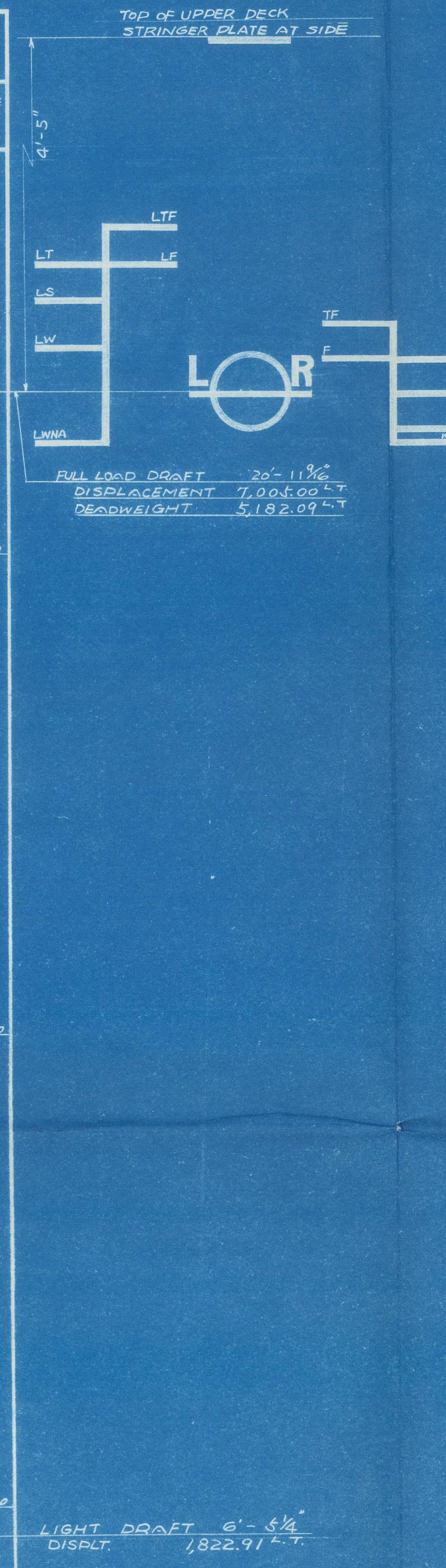
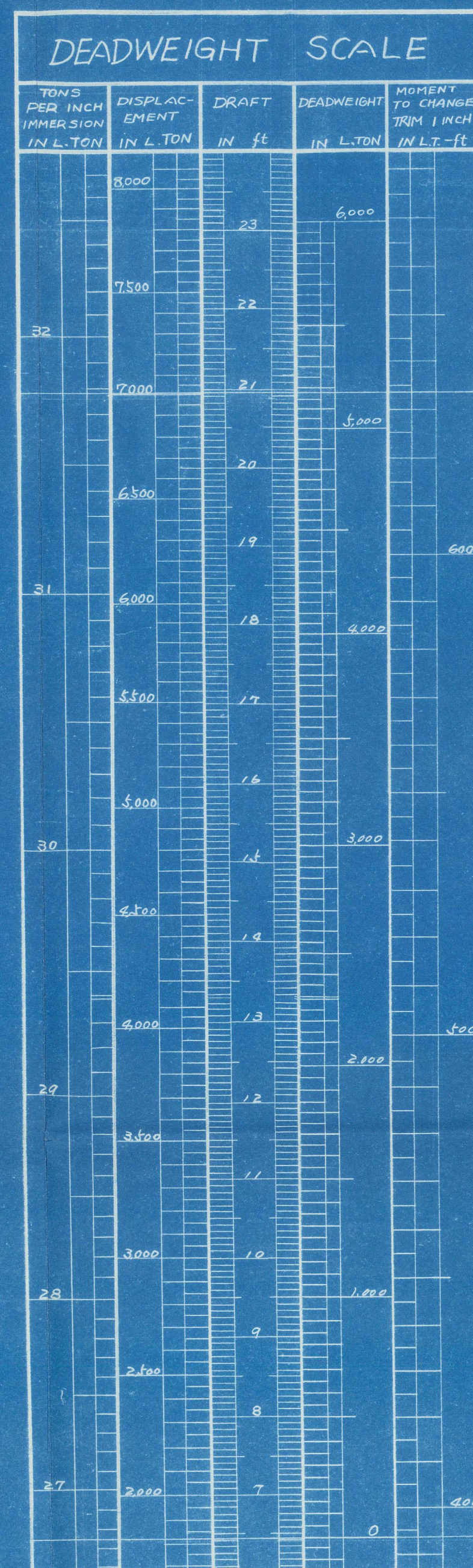

CARGO CAPACITY		50 FT LON		50 FT LON		50 FT LON	
NAME	BALE CAPACITY IN TONS	GRAIN CAPACITY IN TONS	IN TONS	IN TONS	IN TONS	IN TONS	IN TONS
NO. 1 CARGO HOLD	25,870	17.4	28,421	168.9	102.23	12.60	
NO. 1 TWEEN DECK CARGO SPACE	23,104	462.1	20,177	103.5	103.67	23.42	
NO. 2 CARGO HOLD	110,476	2,209.5	118,174	2,369.5	2,730	1493	
NO. 3	61,581	1,231.6	65,556	1,311.1	45.00	15.16	
SUM	221,031	4,620.6	237,329	4,796.5			
PORT CARGO SPACE IN FEELS (N)	1,144	30.9	1,788	35.8	136.06	32.19	
(S)	1,114	22.3	1,237	24.7	183.17	32.06	
SPECIAL CARGO ROOM IN FEELS (N)	516	10.3	584	11.7	143.11	34.78	
NO. 2 MASTHOUSE CARGO SPACE	1,721	34.4	3,113	42.3	25.00	27.67	
SUM	4,876	77.9	5,723	114.5			
GRAND TOTAL	225,907	4,698.5	243,052	4,911.0			

REMARKS: 1. BALE CAPACITY, BOTTOM OF BEAM, INSIDE OF SPARRING.
2. GRAIN CAPACITY, TOP OF BEAM, INSIDE OF SHELL.
3. BOTTOM OF BEAM, INSIDE OF SPARRING.
4. TOP OF BEAM, INSIDE OF SHELL.
5. ABOVE DECK PLATE.

TANK CAPACITY				SPECIFIC GRAVITY		FRESH WATER 15.6° F		SALT WATER 15.6° F		F. OIL 15.6° F		LUB. OIL 15.6° F	
NAME	LOCATION	VOLUME	OIL	F. W.	S. W.	X. G.	K. G.	IN FT ³		IN TONS		IN TONS	
								DECK	DB - NR	INIT.	IN LT.	IN LT.	IN FT ³
FORE PEAK TANK	123 - FORE	6,788.8											
NO. 1 BALLAST WATER TANK	DOUBLE BOTTOM 98 - 123	P 3,774.8		188.38	193.97	144.39	20.24						
"	"	"	B 3,774.8			113.57	108.40	3.02					
NO. 2 BALLAST WATER TANK	" 97 - 98	P 3,720.6			126.30	119.90							
"	"	"	B 3,764.4			107.56	102.20	1.89					
NO. 3 F.O. OR B.W. TANK	" 56 - 77	P 3,867.2	100.79		116.49	108.40	3.02	1.89					
"	"	"	B 3,867.2	100.79		110.49	108.40	3.02	1.89				
NO. 4 F.O. OR B.W. TANK	" 82 - 56	P 3,630.2	94.61		103.72	110.88							
"	"	"	B 3,630.2	94.61		103.72	110.88						
NO. 5 FUEL OIL TANK	" 23 - 32	P 780.8	20.35			94.06	2.06						
"	"	"	B 799.9	20.85		93.96	2.06						
AFT PEAK TANK	1 - 8	4,131.8		125.99		149.44	23.00						
FEED WATER TANK	1 - AFT	1,899.0		52.79		163.34	23.46						
LUB. OIL TANK (CHINA B.O.)	DOUBLE BOTTOM 18 - 22	C 1,514.9	3.89			113.48	1.84						
TOTAL				455.89	367.32	1,063.33							

LLOYD

(13)

Kobe Rpt. No.	FE 6326
Port of Survey.	Kasado (Kobe)
Name of Ship.	"NARRA" 
Title of Plan	CAPACITY PLAN

RECORDS DEPT.
LONDON

9



© 2021

Lloyd's Register
Foundation

013232-013231-0187

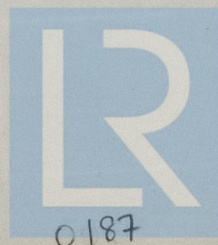

© 2021

Lloyd's Register
Foundation