

F 67 O. T. B^{HD} (新設)
(LOOK^G FOR^D.)

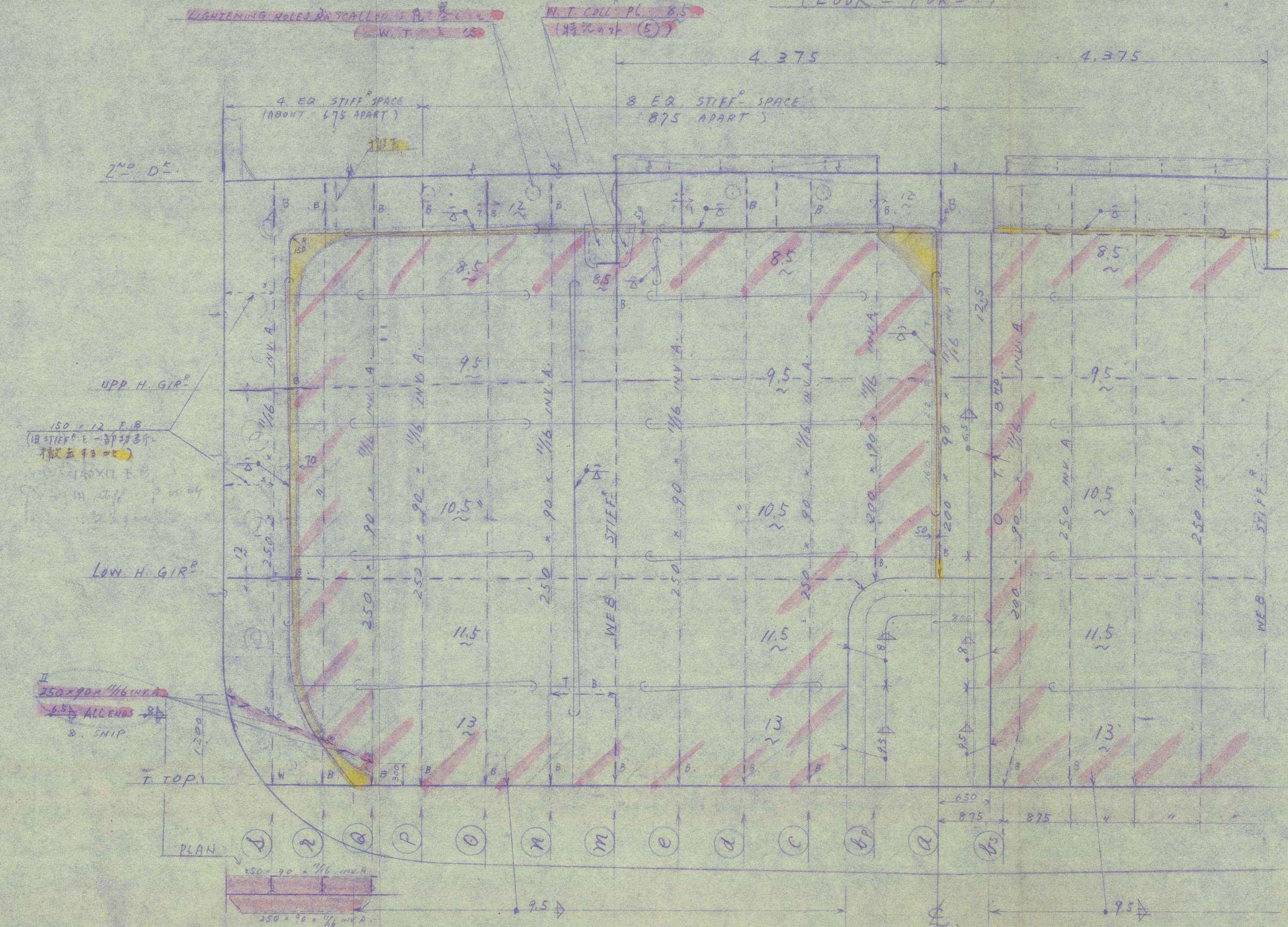

F. 67 W. T. B^{HD} STIFFENERS.
(LOOK⁹ to part.)

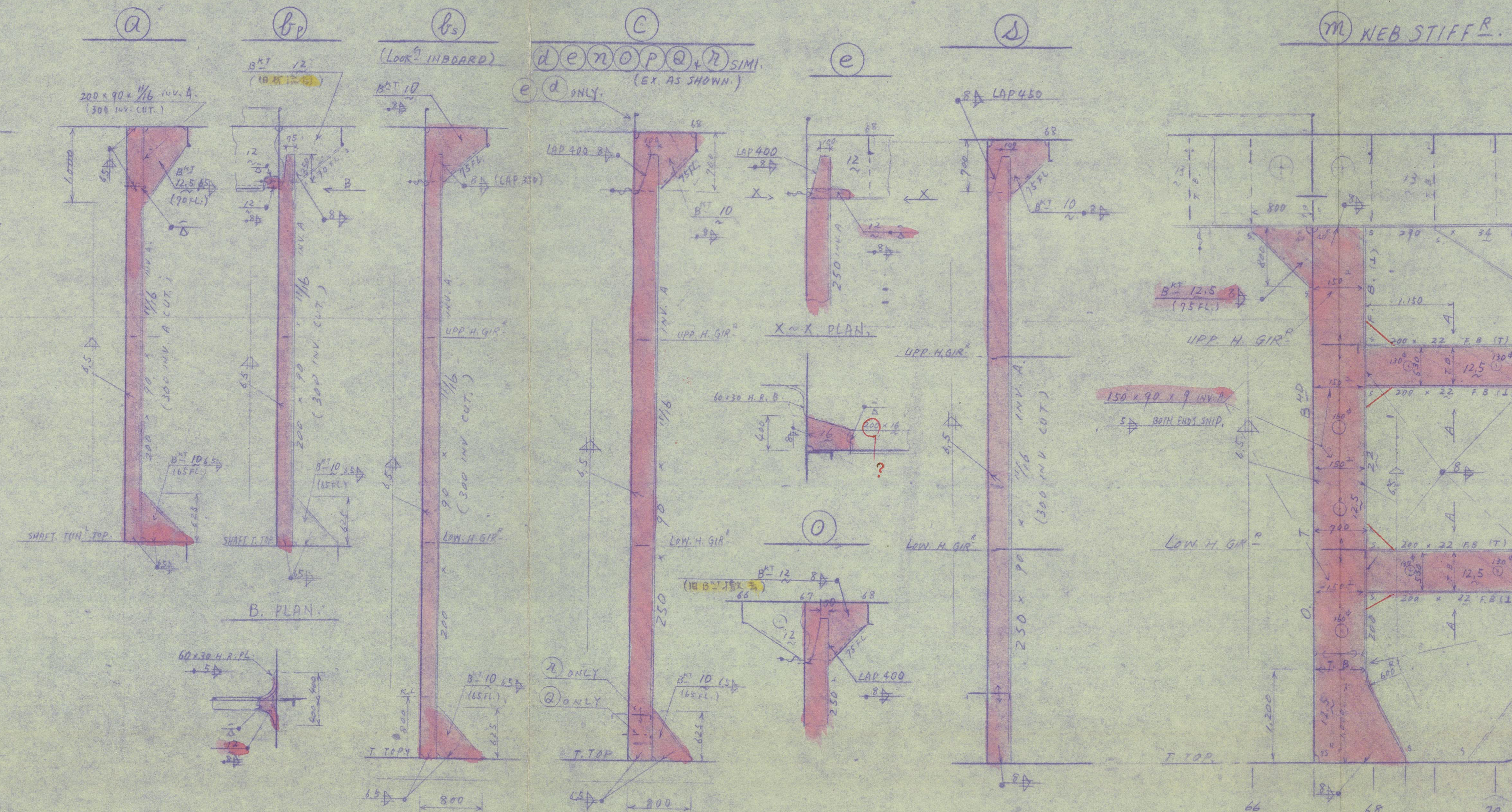

注意事项

1. 查看色部，新設E示L黃着色。
撤去部E示J。
2. 挂記，外兩舷對稱， $a=c$ 。
3. 熔接：L.R. 隔內熔接規定，依3。

Sections 19 & 21 of Chapter D. of
the Rules to be complied with.

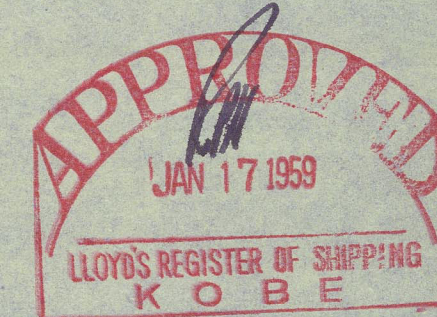

$A \sim A \text{ SECT.}^N$
(1/25)

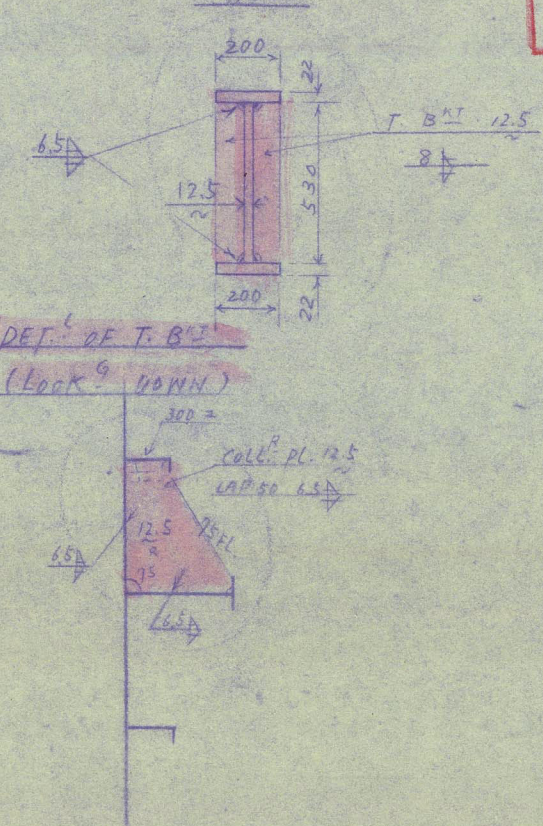

R. 6154

おせあにあ丸
改裝構造圖(其之三)

SCALE	$\frac{1}{50}$	CLASS
		N.K. L.R.

[illegible]

HULL DESIGNING SECTION
HIROSHIMA WORKS
MITSUBISHI SHIPBUILDING
& ENGINEERING CO. LTD.

CHIEF OF DEPARTMENT		CHIEF	
HEAD		HEAD	
CHECKED BY		CHECKED BY	
DRAWN BY		DRAWN BY	
ITEM		ITEM	
CLOTH NO.		DATE	
DRAWING NO.		DRAW ISSUE	

FOR APPROVAL

Kobe Rpt. No.	8 - 6428
Port of Survey.	HIROSHIMA
Name of Ship.	"OCEANIA MARU"
Title of	ALTERATION NO - 2

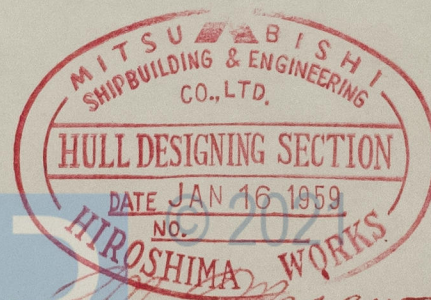

Lloyd's Register
Foundation

013224-013231-0138