

PART. CONTORNO APERTURA DISCESA  
LOCALE POMPE POPPA



PARTICOLARE DOPPIATURE BOCCAPORTELLI

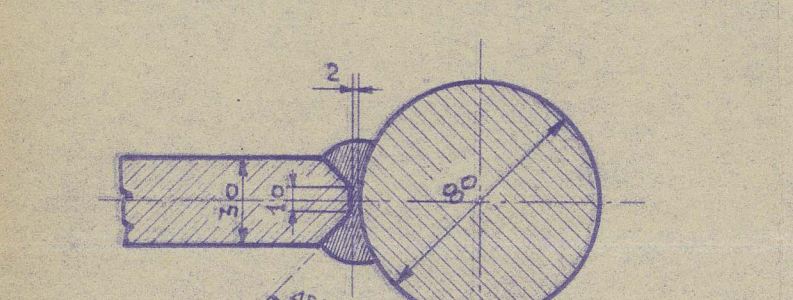
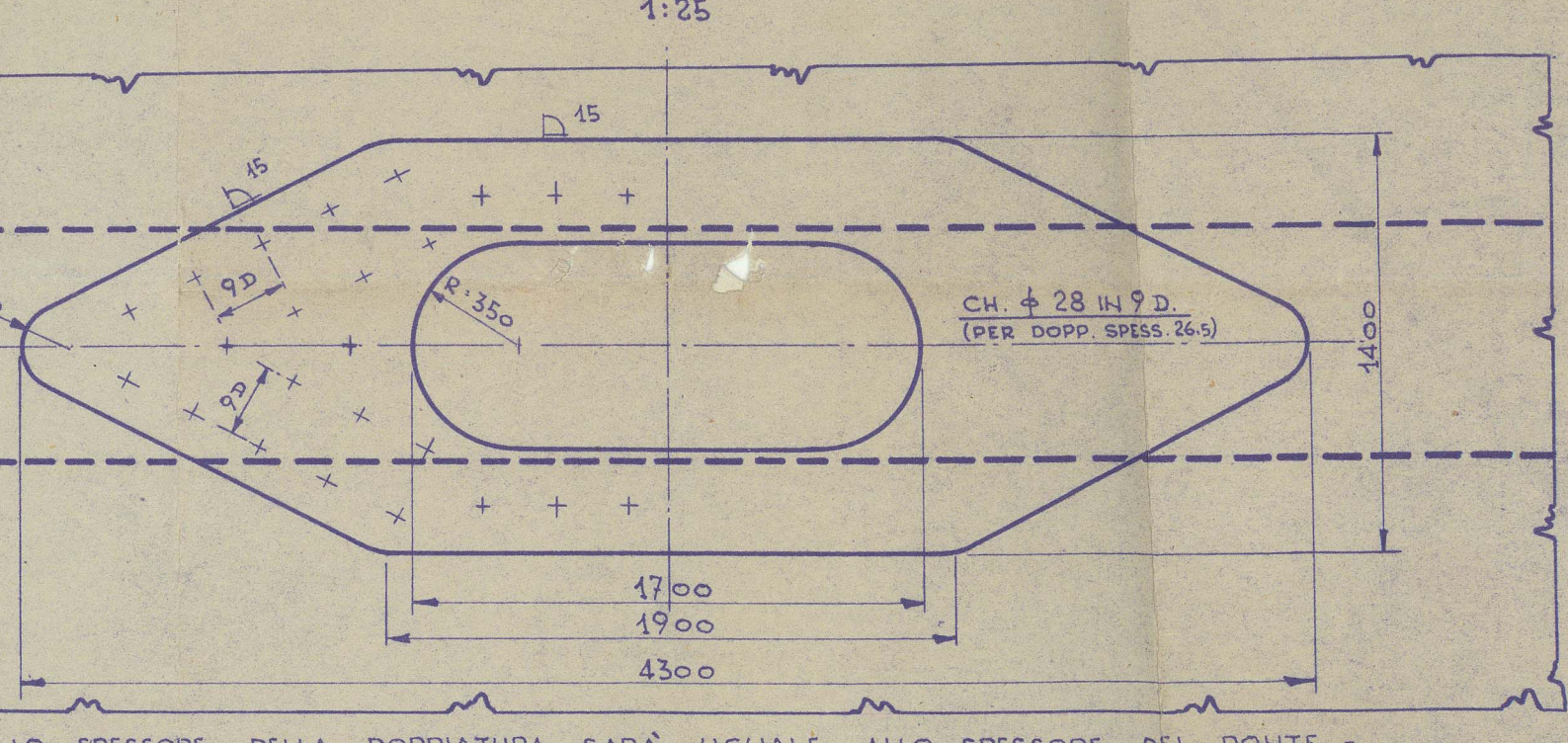

Note: Steel over 1" thick to comply with the requirements of Chap. P. Sect. 403 of the Rules.

REGISTER OF SHIPS  
27/11/51  
CANTIERE SAN MARCO  
11-DIC-1951  
UFF. TECNICO

PER LE SEZIONI X-X E Y-Y VEDI DIS. 1/25

CANTIERI UNITI DELL'ADRIATICO  
CANTIERE SAN MARCO  
1773  
1/24  
PONTE DI COPERTA  
SEZIONE LONGITUDINALE  
FOGLIO 18  
228 x 36  
1/100  
DICEMBRE 1951



S.V. Mare. adriaticum.

"Mare Notrum" ★

RECORDS DEPT.,  
LONDON.

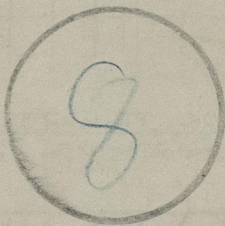

013186-013191-0074

CANTIERI RIUNITI DELL ADRIATICO  
YARD N° 1773-5-7

PROFILE & UPPER DR.  
(FLY PLAN ATTACHED)

© 2021

Lloyd's Register  
Foundation