

SEZ. X-X

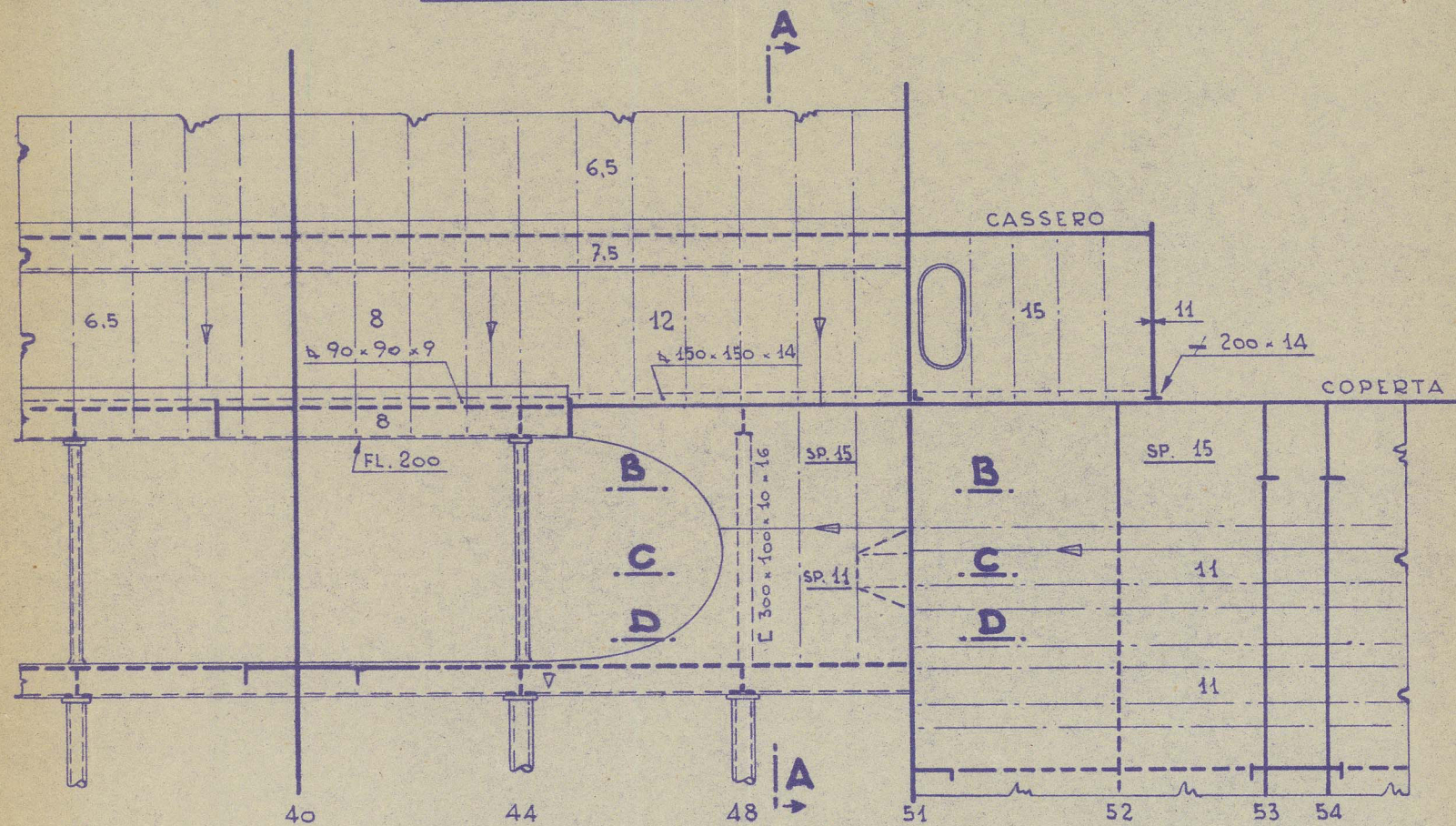

SEZ. B-B

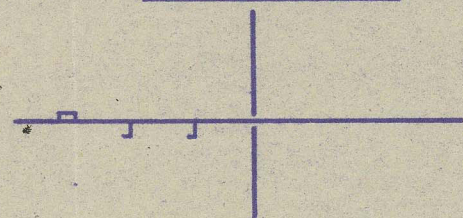

SEZ. C-C

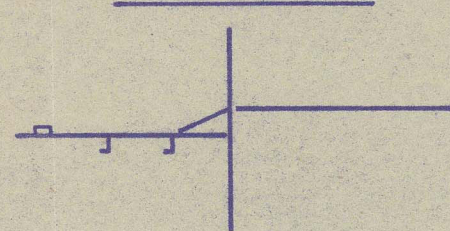

SEZ. D-D

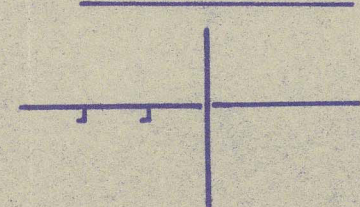

PER LA PUNTELLATURA VEDI
COSTRUZIONE DELLA POPPA

SEZ. A-A

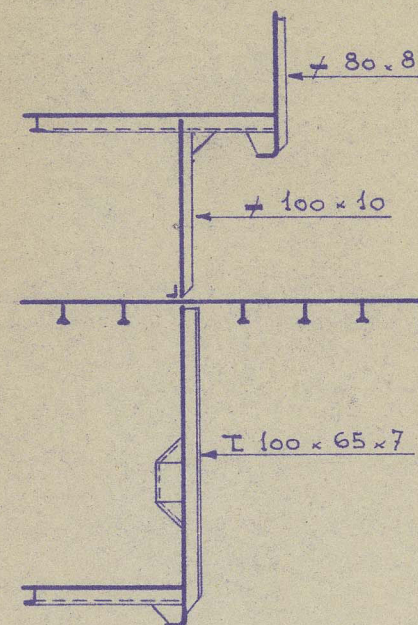

SEZ. Y-Y

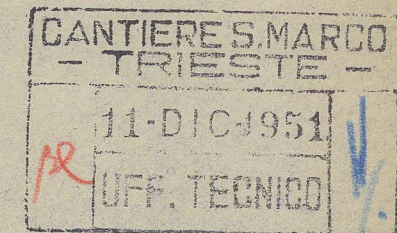
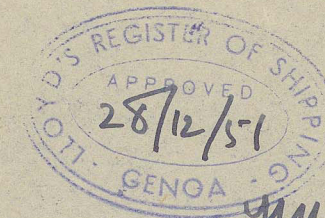
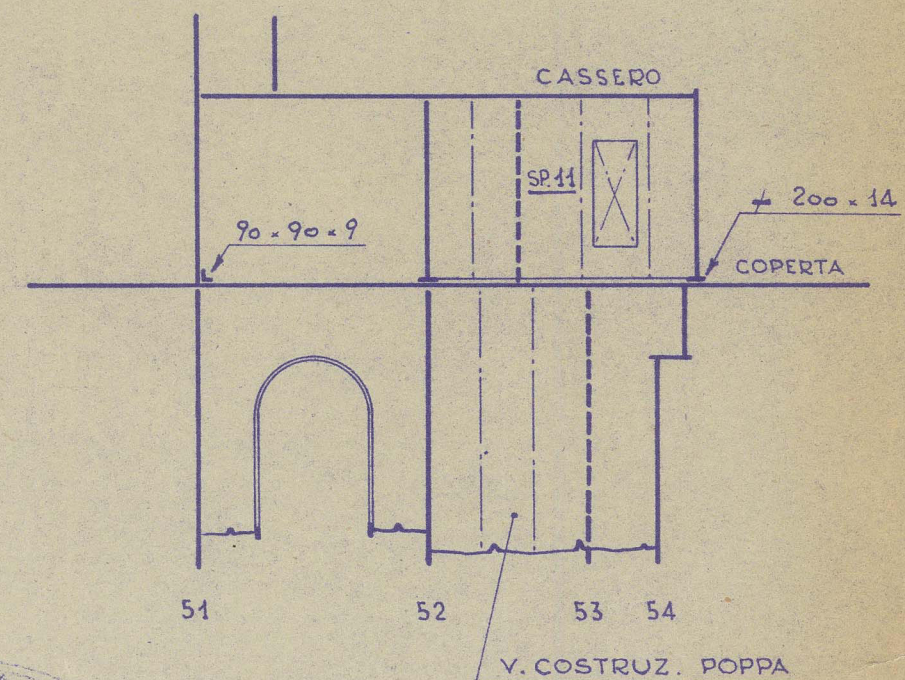

FOGLIO 1° V. N° 1/24

	CANTIERI RIUNITI DELL'ADRIATICO CANTIERE SAN MARCO TRIESTE	N° 1773
	PONTE DI COPERTA E SEZIONE LONGITUDINALE FOGLIO 2° 46 x 27	1/25
1:100 DICEMBRE 1951	© 2021 Lloyd's Register Foundation 013186-013191-00741	