

Certificate of Freeboard:

Classification Society: *Lloyd's Register of Shipping*

Ship: *Bretagne* Gross Tonnage: *3176.67*

Registry: *Copenhagen* Year when built: *1928*

Aktieselskabet Det Class: *+100 A1*

mask - Danske Type: *Pop. Bridge & Forecastle*
ampskibsselskab *with Trunks*

Summer freeboard in fresh water 2 ft. 4½ in = 724 mm below the upper edge of the statutory deck line

Summer freeboard in tropical seas 2 ft. 6 in = 762 mm below the upper edge of the statutory deck line

Summer freeboard (centre of disc) 2 ft. 9½ in = 851 mm below the upper edge of the statutory deck line

Winter freeboard 3 ft. 1½ in = 952 mm below the upper edge of the statutory deck line

Winter freeboard in north Atlantic 3 ft. 3½ in = 1003 mm below the upper edge of the statutory deck line.

The statutory deck line is to be marked in accordance with *British*

and of Trade regulations 1¾ ins. = 44 mm above upper deck at side.

boards marked and verified in accordance with above.

Copenhagen 18. May 1928.

Jac. J. Roux.
Surveyor to Lloyd's Register.



© 2021

Lloyd's Register
Foundation

013151-012180-0337

10-5-28

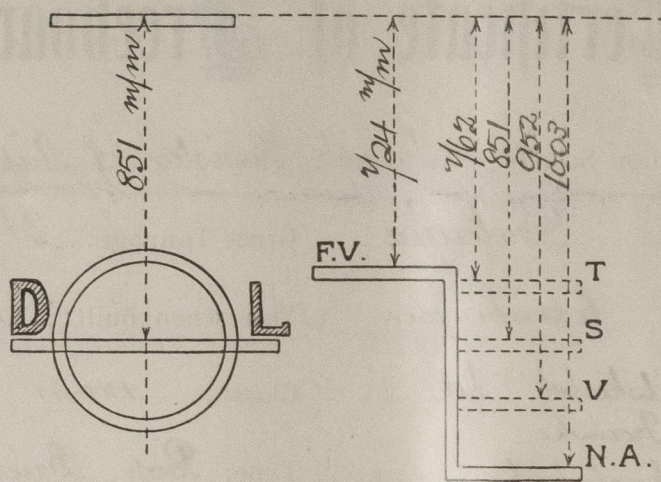

© 2021

Lloyd's Register
Foundation