

LLOYDS STAMP
16-6-55

DIMENSIONS:-

LENGTH B.P. - 123'-0"
BREADTH MLD. 17'-3"
DEPTH MLD. 8'-0"

SELF PROPELLED ALL WELDED CANAL BARGE

CLASSIFICATION:- LLOYDS + A.I. BARGE CARRYING PETROLEUM
IN BULK FOR SERVICE ON THE
RIVER HUMBER, TRENT CANALS &
AIRE & CALDER CANALS
ALL WELDED CONSTRUCTION
STIFFENED FOR LYING AGROUND.

EQUIPMENT:-

1- BOWER ANCHOR - 4 1/2 CWT. STOCKLESS
60 FATHOMS - 3/4" CHAIN CABLE
25 " - 2" WIRE TOWLINE
2- 15 " - 6" FIBRE HAWSER
2- 15 " - 4" " "
10 " - 1 3/8" CHAIN HEADFAST (NOT FITTED)

NUMERALS

L = 123'-0"
B = 17'-2 1/2"
d = 7'-0 1/2"
D = 8'-0 0"

$L \times (B+d) + 85 L \times (D-d) = 3086$
 $RQD = 85 \times (50.58 \times 4.25) = 110$
 $TRUNK = 85 \times (58 \times 2.675) = 142$
NUMERAL = 3340.

LLOYDS MINIMUM TEST HEAD 2'-0"

OWNERS REQUIREMENT - 4'-0" TEST HEAD

CARGO TANKS TESTED TO A HEAD OF 4'-0"
ABOVE TOP OF TRUNK

PEAK TANKS TESTED TO A HEAD
OF 3'-0" ABOVE CROWN OF TANK

TESTED TO 4'-0" PER OWNERS SPEC^N

RAISED QUARTER DECK 4'-3" ABOVE MAIN DECK

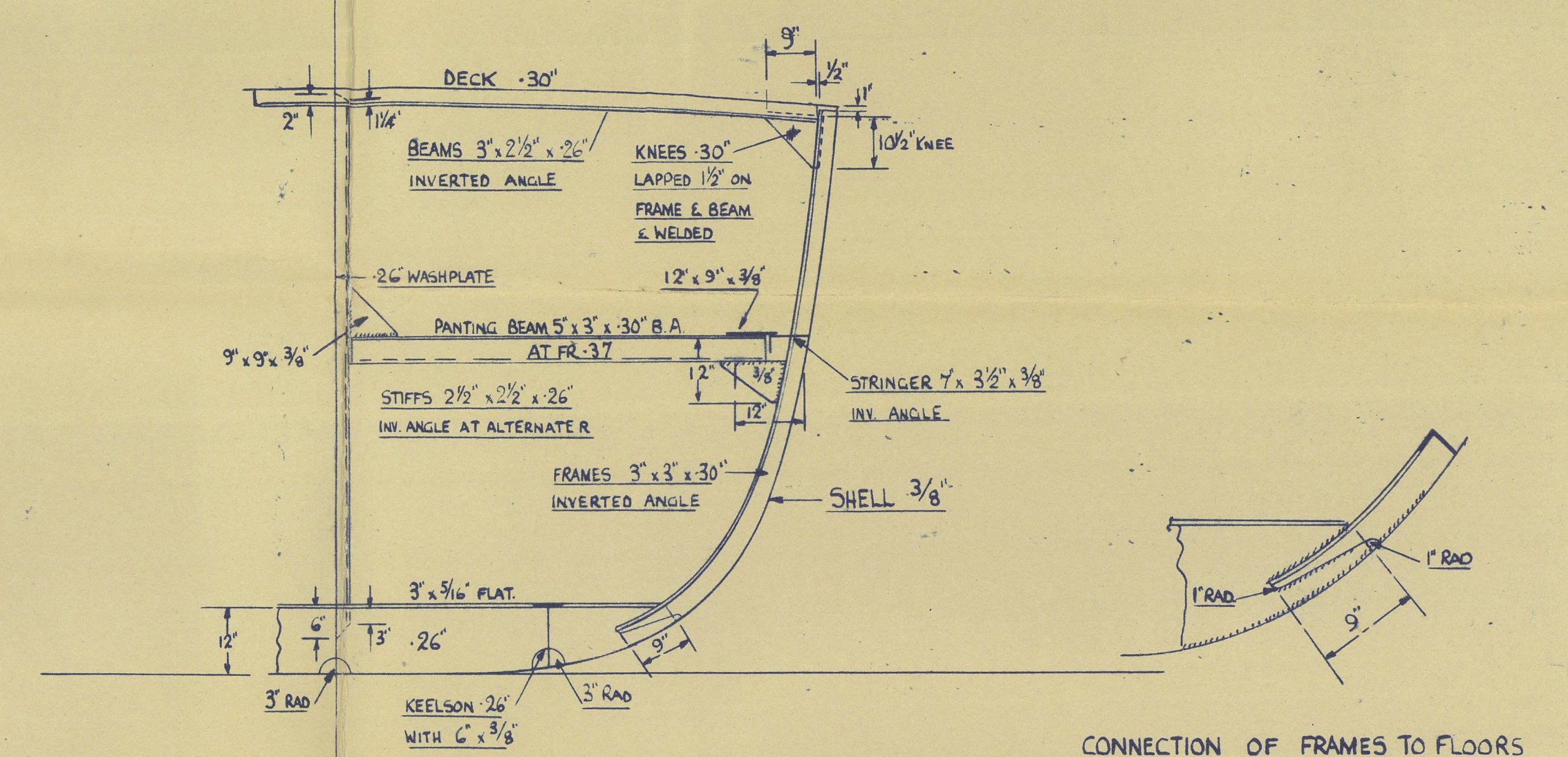
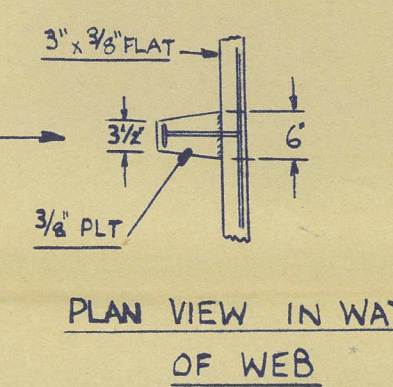
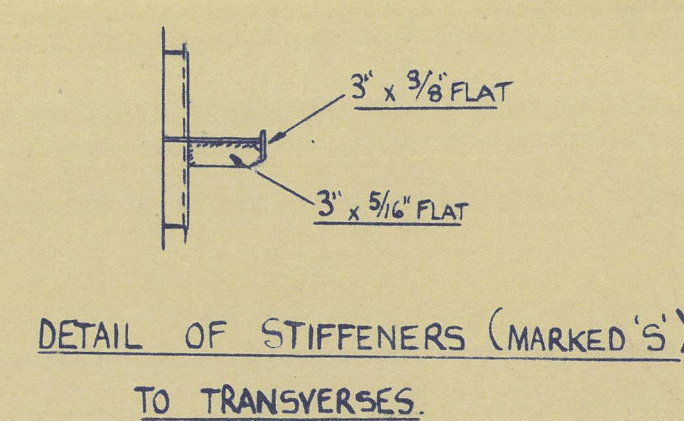
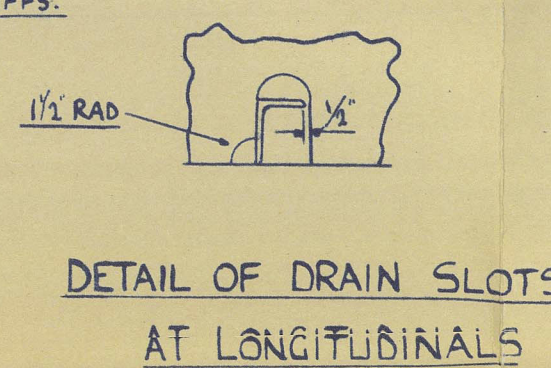
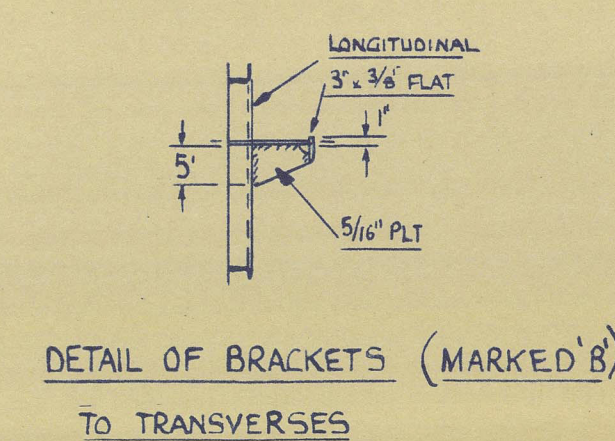
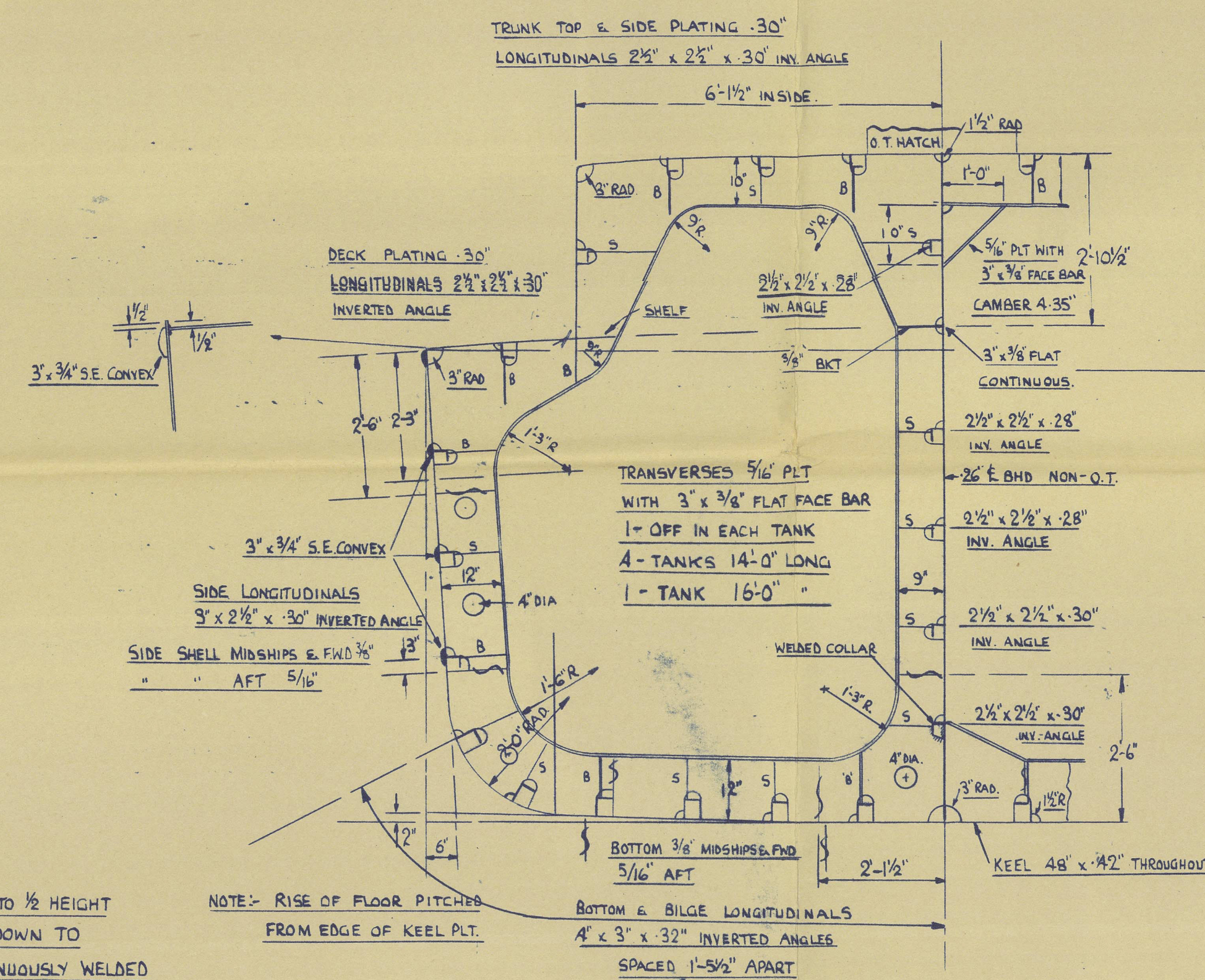
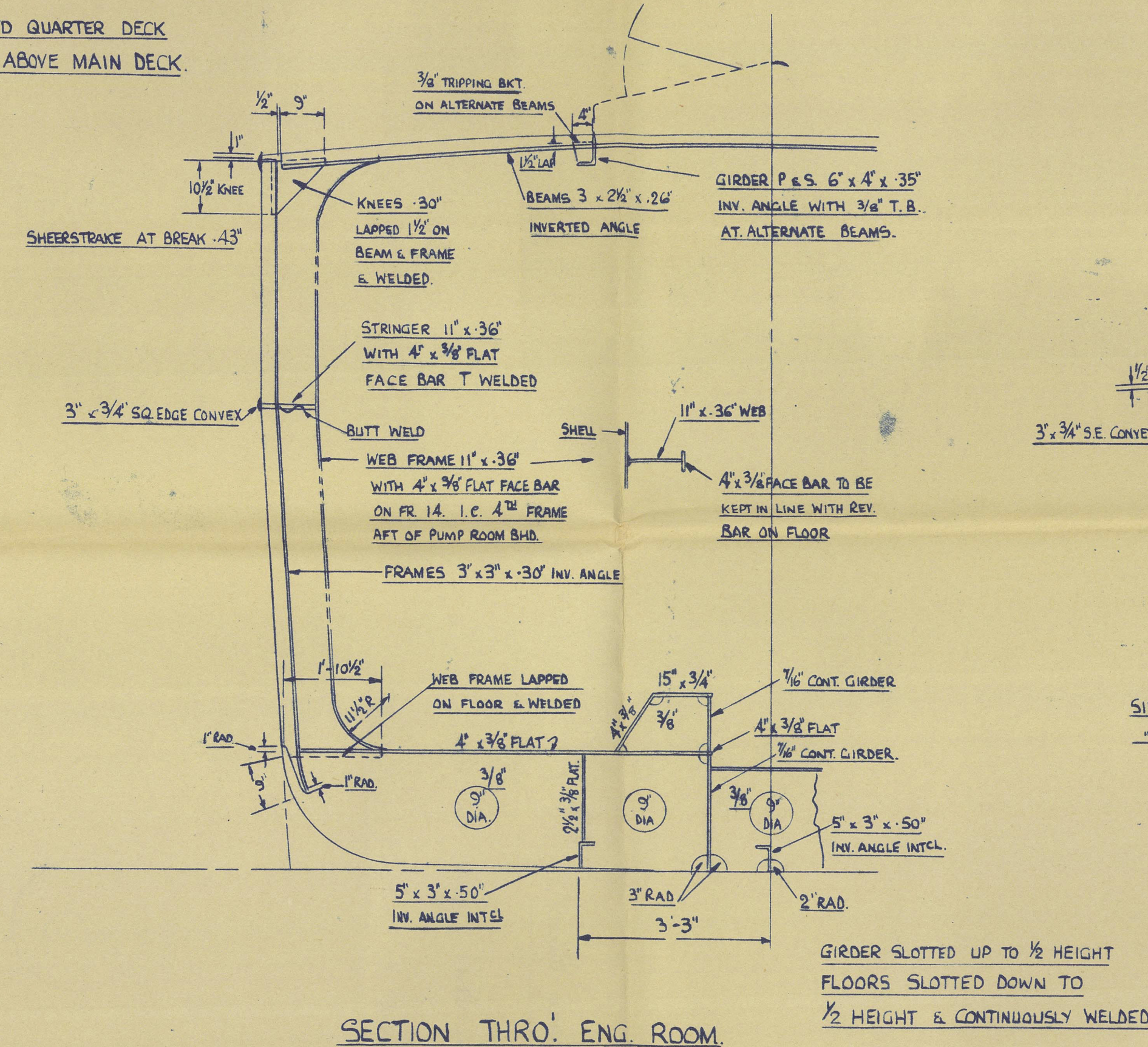

CONNECTION OF FRAMES TO FLOORS

STEM BAR 3" DIA ROUND
STERN POST 5" x 3"

APPROVED BY OWNERS 2/6/55
APPROVED BY LLOYDS 16-6-55

RICHARD DUNSTON LTD.
SHIPBUILDERS,
THORNE, YORKSHIRE.

DRAWN BY	G.M.B.	DATE	20-5-55
TRACED BY	S.A.H.	DATE	19-6-54
CHECKED BY		DATE	
REVISIONS			
No.	DATE	PARTICULARS	
A	16-6-55	APPROVED BY LLOYDS	
YARD NO		T. 914/16	DRG. NO. 55674/A
TITLE:-		MIDSHIP SECTION	
SCALE:-		1/2" TO ONE FOOT	

Esso Leeds.



Richard Dunstan Ltd yard No 914.

Mull. F.E. Report No. 62347.

RECORDS DEPT.
LONDON.

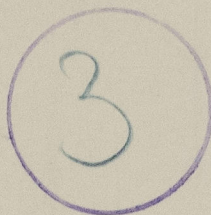

Midship Section (As fitted)



© 2021

Lloyd's Register
Foundation

012853-012860-0153

AL

GE

RVI

ENT

CA

TRI

YI



012853-012860-0153



© 2021

Lloyd's Register
Foundation