

PLAN N°7

N° 1454^G M.V. "BLANDFORD"

FRAMING PROFILE.

SCALE :- $\frac{1}{8}" = \text{ONE FOOT.}$

DIMENSIONS :- 531'-0" x 74'-0" x 38'-3" MLD. TO UPPER DECK.

TO CLASS LLOYDS 100 A1 * CARRYING PETROLEUM IN BULK.

LONGITUDINAL FRAMING AT BOTTOM AND AT DECK.

ALL SECTIONS ARE N.B.S.

BULB PLATES, NEW WELDING SECTION (SINGLE BULB).

SCANTLINGS SUITABLE FOR A SUMMER DRAUGHT OF 29.70'

M.R. Cook
HARLAND & WOLFF
19 MAY 1953
Govan Shipbuilding Works
GLASGOW



Harland & Wolff (Glasgow)

Nº 1454 6'

EX
"BLANDFORD"

7/s 772c

Framing Profile (as fitted)

GLASGOW REPORT NO. 80331

RECORDS DEPT.
LONDON

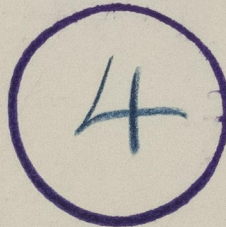

COMPUTERISED



© 2021

Lloyd's Register
Foundation

012836 012844 0293