

VLAKE FLENZEN

Nº	AAN TAL	AANSLUITINGEN	NOM. DIAM.	FLENS STEEK AANTALEN
1	1	HOOFDSTOOMAFSLUITER	125	8 x 5/8"
2	1	VEILIGHEID	80	200 160 8 x 5/8"
3	2	VOEDING	50	165 125 4 x 5/8"
4	1	ROETBLAZER	40	150 110 4 x 5/8"
5	4	PEILGLAS	30	105 75 4 x 1/2"
6	1	POMPSCHAKELAAR	85	136 92 4 x 5/8"
7	1	LAAGWATERSCHAKELAAR	85	136 92 4 x 5/8"
8	1	MANOMETER EN MANOSTATEN	1/2	STOOMPIJP
9	1	SPUI	25	115 85 4 x 1/2"
10	1	CONTINUUSPUI	20	105 75 4 x 1/2"

Nº	AAN TAL	NAAM	LEVERANDIER	FIG.	GAT. DIAM.	FLENS DIAM.
1	1	HOOFDSTOOMAFSLUITER	ECONOSTO	417	125	270
2	1	DUBBEL HOOGLICHTEND VEILIGHEIDSTOEFEL	"	555	80	200
3	2	VOEDINGAFSL.	"	418	50	165
4	1	ROETBLAASAFSL.	"	418	40	150
5	2	PEILGLASTOESTEL 3/4" MET KLINGERGLAS	"	191	30	105
6	1	MOBREVLOTTERSCH S14 A/12	"			
7	1	"	"			
8	1	MANOMETER EN MANOSTATEN	"		1/2 GASDR.	
9	1	SPUI-AFSL.	"	330	25	115
10	1	CONTINUUSPUI-AFSL.	"	330	20	105

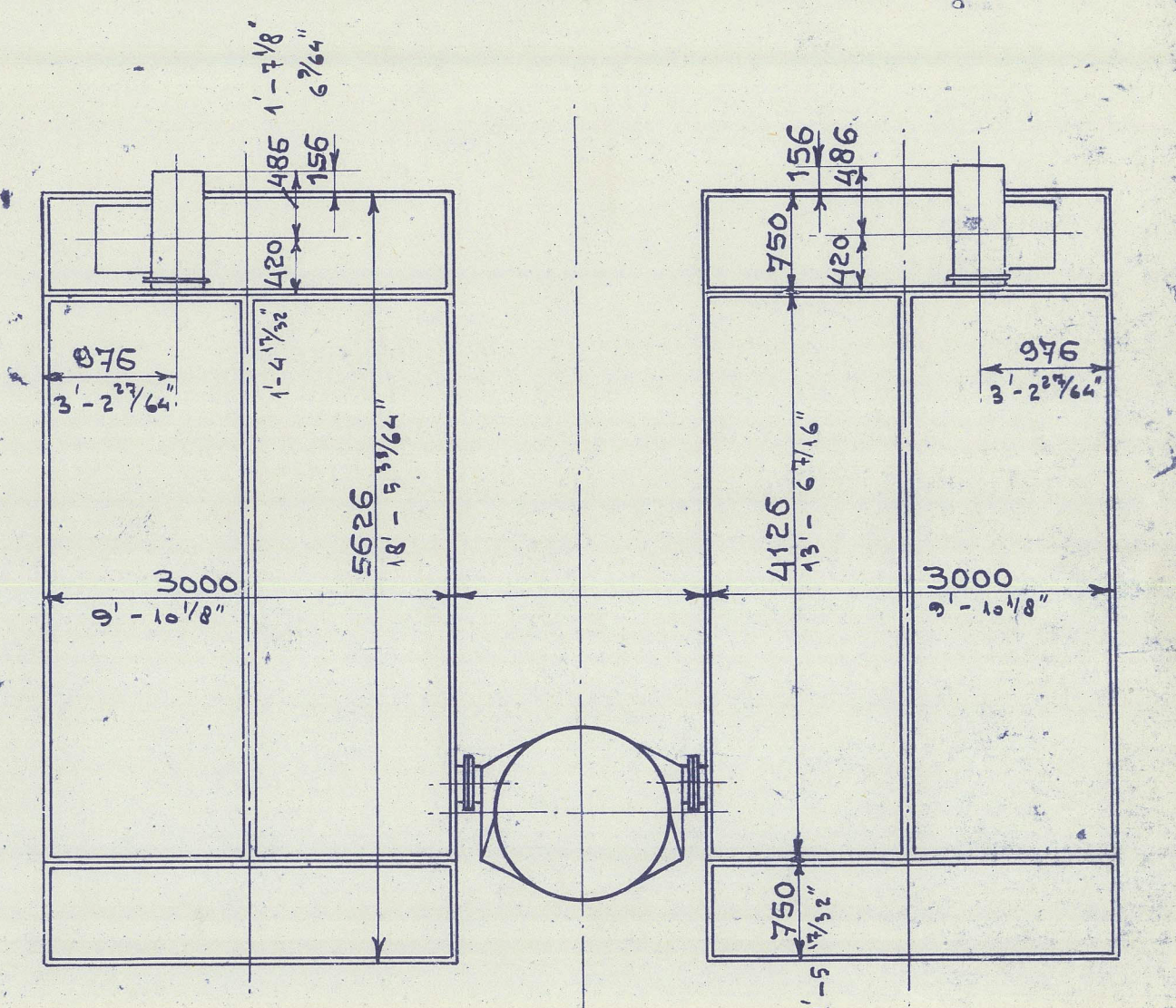

NAME	NUMBER	DESCRIPTION	PASSAGE	FLANGE DIAM.	PITCH DIAM.	NUMBER OF BOLTS
1	1	MAIN STEAM	4 1/16"	10 5/8"	8 1/4"	8 x 5/8" <del>1/2"</del>
2	1	SAFETY VALVE	3 3/4"	7 3/8"	6 1/6"	8 x 5/8"
3	2	FEEDWATER	2"	6 1/2"	4 1/6"	4 x 5/8"
4	1	SOOT BLOWER	1 3/4"	5 3/8"	4 1/6"	4 x 5/8"
5	4	WATER-GAUGE	1 3/16"	4 1/8"	2 1/6"	4 x 1/2"
6	1	PUMP SWITCH	3 1/4"	5 3/8"	3 3/8"	4 x 5/8"
7	1	LOW-WATER SWITCH	3 1/2"	5 3/8"	3 3/8"	4 x 5/8"
8	1	MANOMETER, MANOSTAT	STAMPED 5/16" X 3/4"			
9	1	BLOW DOWN	1"	4 1/32"	3 1/32"	4 x 1/2"
10	1	CONTINUE BLOW DOWN	2 1/32"	4 1/8"	2 1/16"	4 x 1/2"

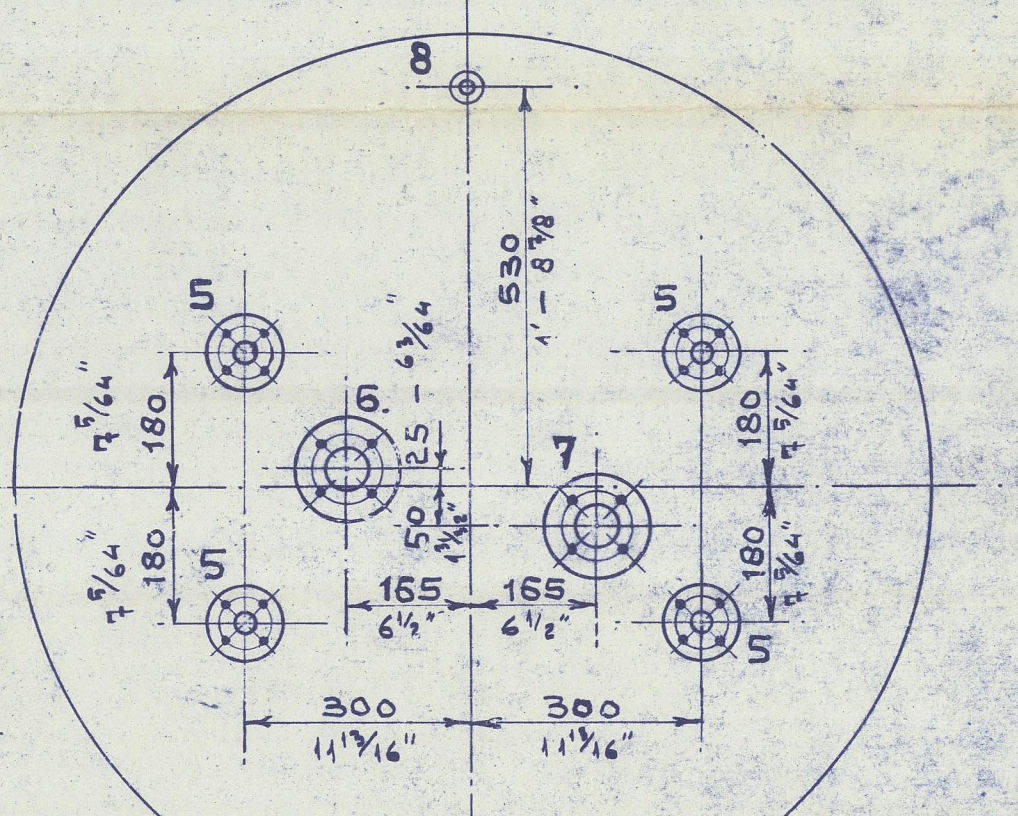
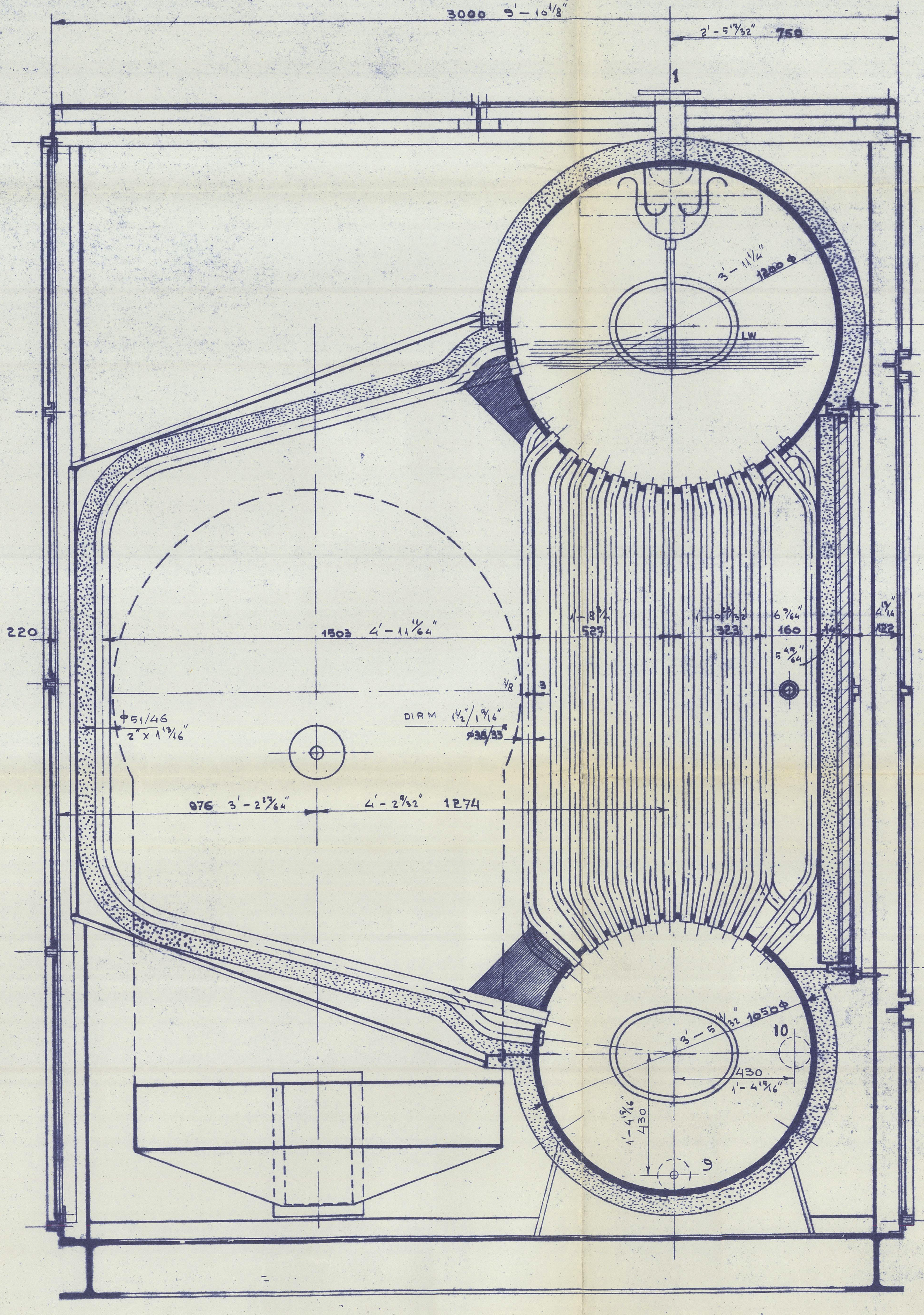
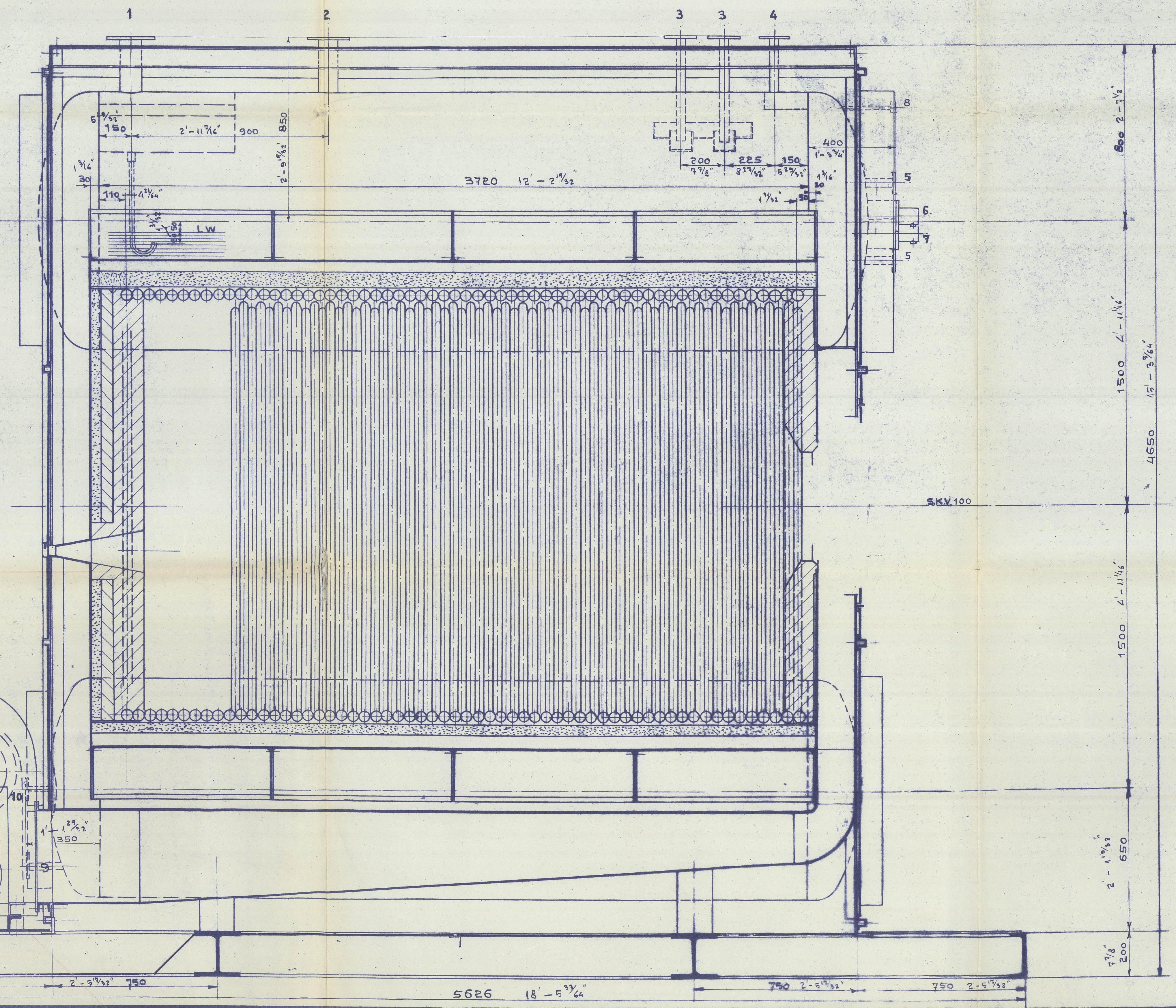

LONDON COPY.

DESTINATION: SHIP Nr. 633  
VEROLME UNITED SHIPYARDS  
BOILERS Nr. 580 AND 591  
WORKING PRESSURE MAX 200 LBS/0"  
WERKDRUK MAX 14 KG/CM<sup>2</sup>  
CAPACITY 22050 LBS/h  
CAPACITEIT 10 TON/uur  
REF. DRAW. Nr. 2, 3, 4, 5 AND 10

TITEL: STANDAARD KETEL CVI SAMENSTELLING	
Tek. Nr. 59040-1	SCHAAL: 1:10
Aanv. Nr. 59040	Voorz. Nr. 59040
Get. HdB	Gez. VdB
THERMODYN ENGINEERING N.V. - AMSTERDAM	
O-A-4601	



LLOYD'S REGISTER OF SHIPPING  
PRINS HENDRIKKADE 159  
AMSTERDAM O. TEL. 43895

Mems. Verolme United Ship Yards. Rotterdam, Yard No. 633.

Mems. Thermoeigen. Amsterdam, Boilers Nos. 590/91.

Plan of: General Arrangement.

Ans letter: HA/HvL of 7-12-59

" CUTRAH Co "



PLEASE RETURN TO  
"E" DEPARTMENT.

RECORDS DEPT.  
LONDON.

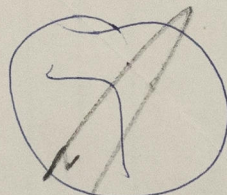
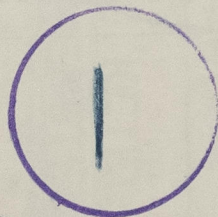

012711-012715-0168



© 2021

PLEASE RETURN TO  
"E" DEPARTMENT

verolme 633  
General Arrangement

Lloyd's Register  
Foundation