

Stocznia i. Komuny Paryskiej, Gdynia.

Yard No.B. 471/9.

Sister Ships:- "RAMBUTAN" "DUKUH" DUREN "DUWET" "DJERUK"  
 "LANGSAT" LENGKENG" MANGGA" & "NANGKA".

Received by Chief Ship Surveyor

Received from Chief Ship Surveyor

SHIPS NAME m.s. "NANAS". REPORT GDK No. 42.

EA

The remarks of the Chief Ship Surveyor are desired on this case for the consideration of the Classing Committee.

("The endorsement to contain a succinct summary of any repairs that have been required and to show the cause or causes of such repairs, and also to bring out clearly any exceptional features in connection with the case, so that the Classing Committee may have all the salient points presented in the endorsement."—Extract from Sub-Committee's Report, 24/5/92.)

L. 193'-7"

B. 34'-5½"

D. 19'-6½"

This ship is reported to have been built under Special Survey in conformity with or by standards equivalent to the Society's Rules and Regulations and the Secretary's letters.

IT IS THEREFORE SUBMITTED the ship is eligible to be classed:-

100A1  
 DS 1,61.

OSD; 1 dk &amp; S dk, LF at btm; EW.

Mchy aft.

O.L. 215'-11"

E.B. 34'-7"

ESD; DF.

DB pt W.B. 211t pt F.W. pt O.F; Side tanks in mchy space O.F;  
 DTf 32t; FPT 13t; APT F.W.

Coll BH to S dk, 4 to 2nd dk, LACP.

F. 26'

R.O.F. 4"

"m" 1.9/16"

C.S.S. Records Dept.

to note.

Equipment above Rules

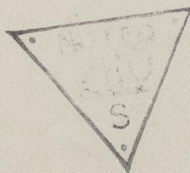
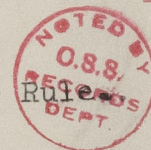

© 2021

Lloyd's Register  
 Foundation

012686-012693-0054