

SHIP NO. 1401 STRUCTURAL PROFILE AND DECKS

TO CLASS LLOYD'S 100A.I. WITH FREEBOARD CORRESPONDING
TO A DRAFT OF 25'3" TYPE C.S.S. WITH TONNAGE OPENING

DIMENSIONS
LENGTH B.P. 420'-0"
BREADTH MLD. 57'-3"
DEPTH MLD. TO UPPER DK. 38'-0"
TO SECOND DK. 28'-6"

Windlass winches mostly deckhouse &
supported to hullway satisfaction.



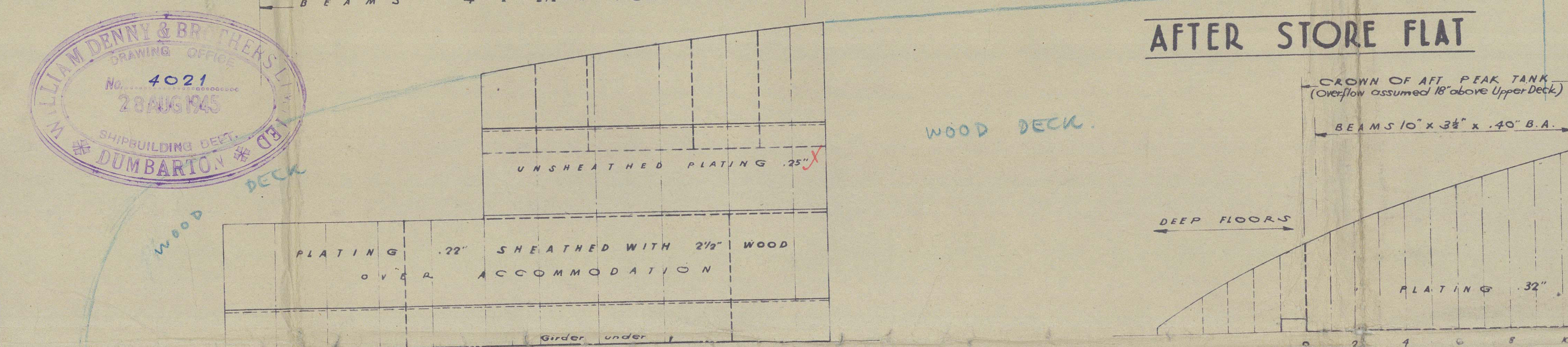
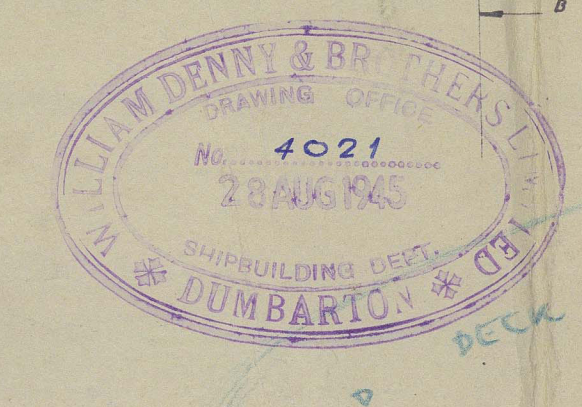


SCALE 1/8" = ONE FOOT

APPROVED
LLOYD'S REGISTER OF SHIPPING
J. R. Clark
6/9/45

012410-012423-0124

2.

ADRI XIII

EX

S. S. ORMARA *

Nº 1401 ONLY.

William Denny & Bros., Ltd.
Dumbarton.

Approved Structural
Profile and Decks.

6/9/45

Gls. 91 (work) W.º 70365.

Gls Rprns

71456

GLASGOW REPORT NO. 71667

GLASGOW REPORT NO. 75220



© 2021

Lloyd's Register
Foundation

012628-012623-0122