

Längsschnitt
Unterzug 3100 mm M.S. Bau 5/b



Längsschnitt
Unterzug 2725 mm M.S. Bau 5/b

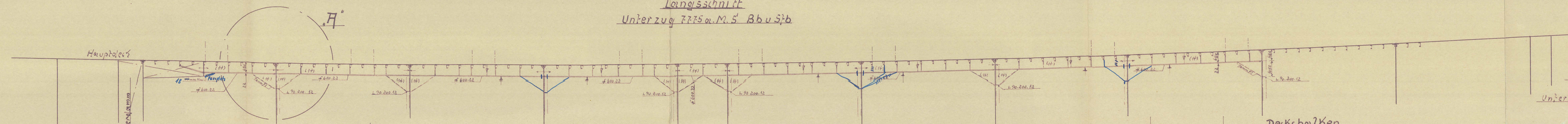

Skizze A
Unterzug 2725 mm M.S. Bau 5/b

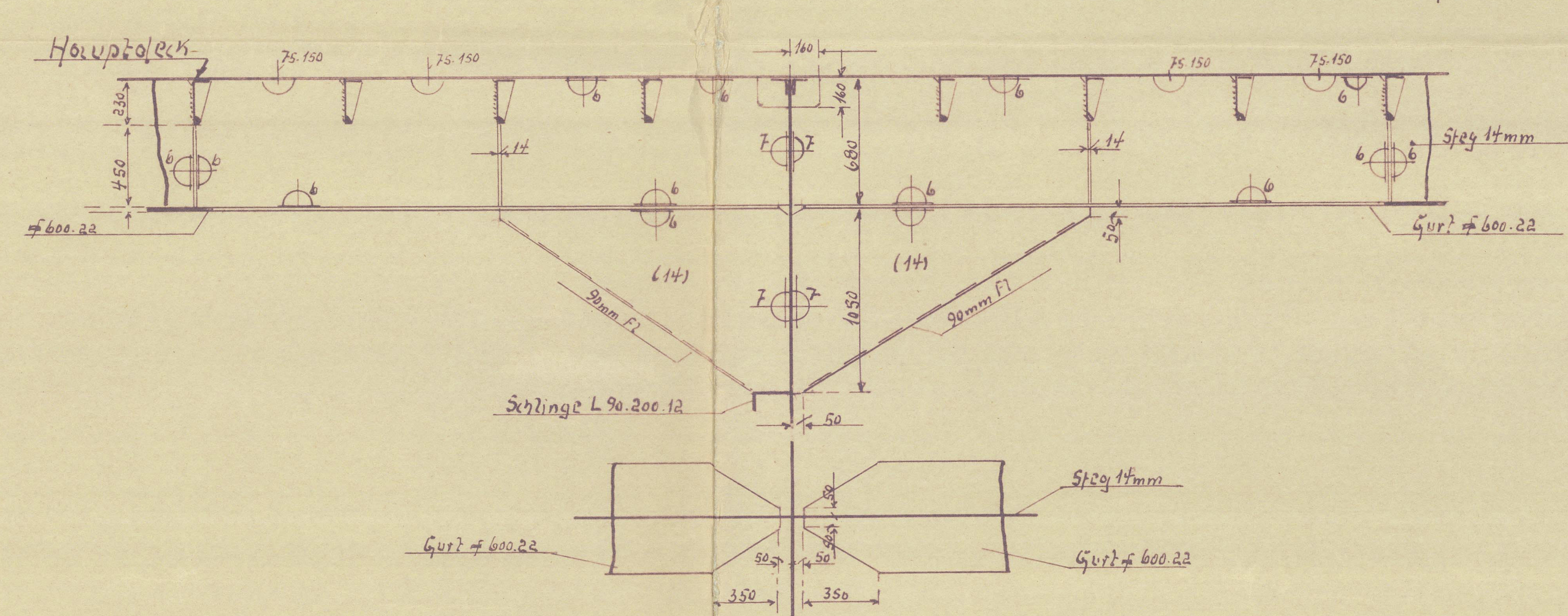

Skizze B
Unterzug 3100 mm M.S. Bau 5/b

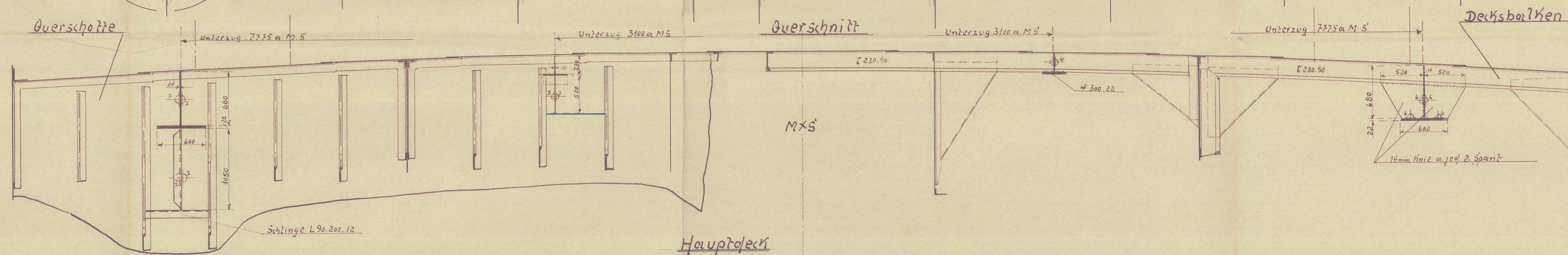
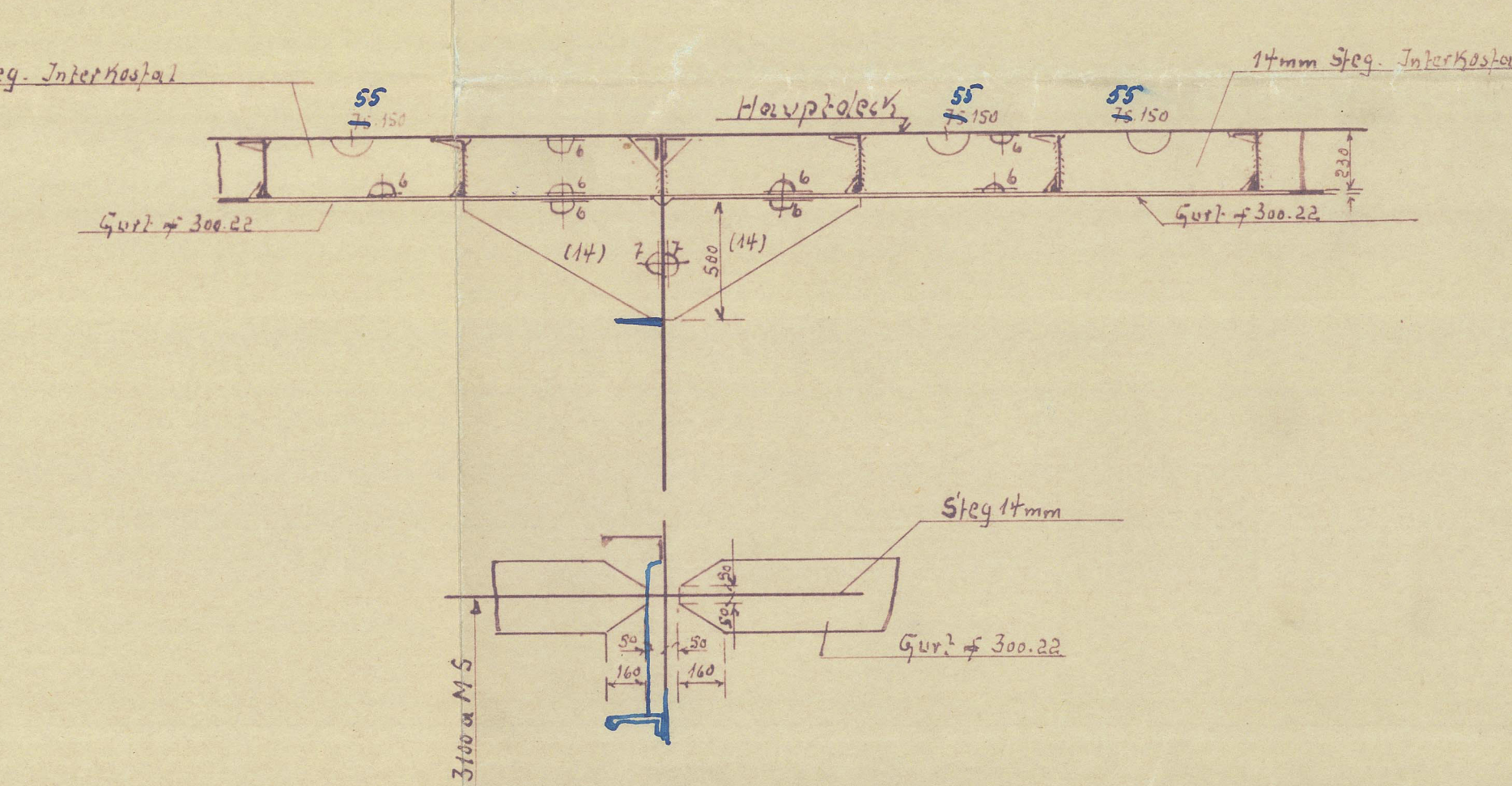

Schnitt unter Hauptdeck

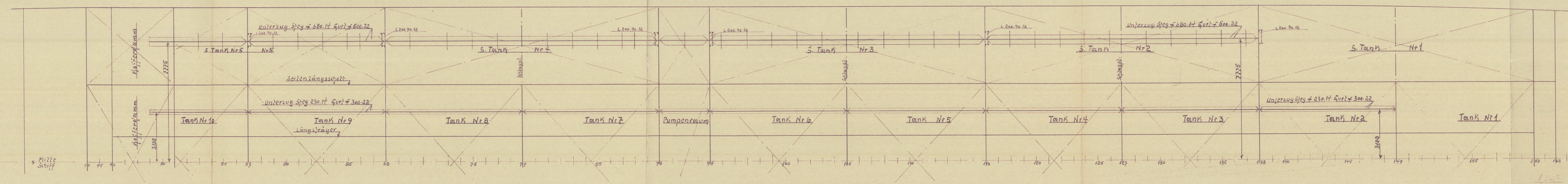

Verfasser: SB 20
SB 58
HVS
VN

TO ACCOMPANY: Vel. REPORT No. 841
DATED: 3-53

Copy of approved plans, 16th March 1953 Hongkong
Voyage No. 115, March 1953

Datum: 13.3.53	Arch: Meier Hanaig's Werke AG
Maßstab: 1:100 u. 1:25	Unterzüge v. Hauptdeck 3100 mm u. 2725 mm M.S.
Büro: SKE	Bau 5/b Seite (Verstärkung d. Schiffes)
	Zeichner: SKE

" Ringfjell "

Rpt. no. Kel. 841

Girders fitted in
wing tanks.

012439-012445-0260



453 Hamburg.

A.G.

MJT
Ringfjell

zeichnung Nr

© 2021



Lloyd's Register
Foundation

012439-012445-0260