

ACHTERSTEVEN ROER EN QUADRANT

M.S. N° 523

MATEN IN $\frac{1}{11}$

SCHAAL 1A10
DETAILS 1A5

WERF JAN SMIT &
ALBLASSERDAM
HOLLAND

100 A.D. 187.

SPEED NOT EXCEEDING 12 KNOTS.

REQUIREMENTS OF SECTION 33
OF THE RULES TO BE COMPLIED WITH.

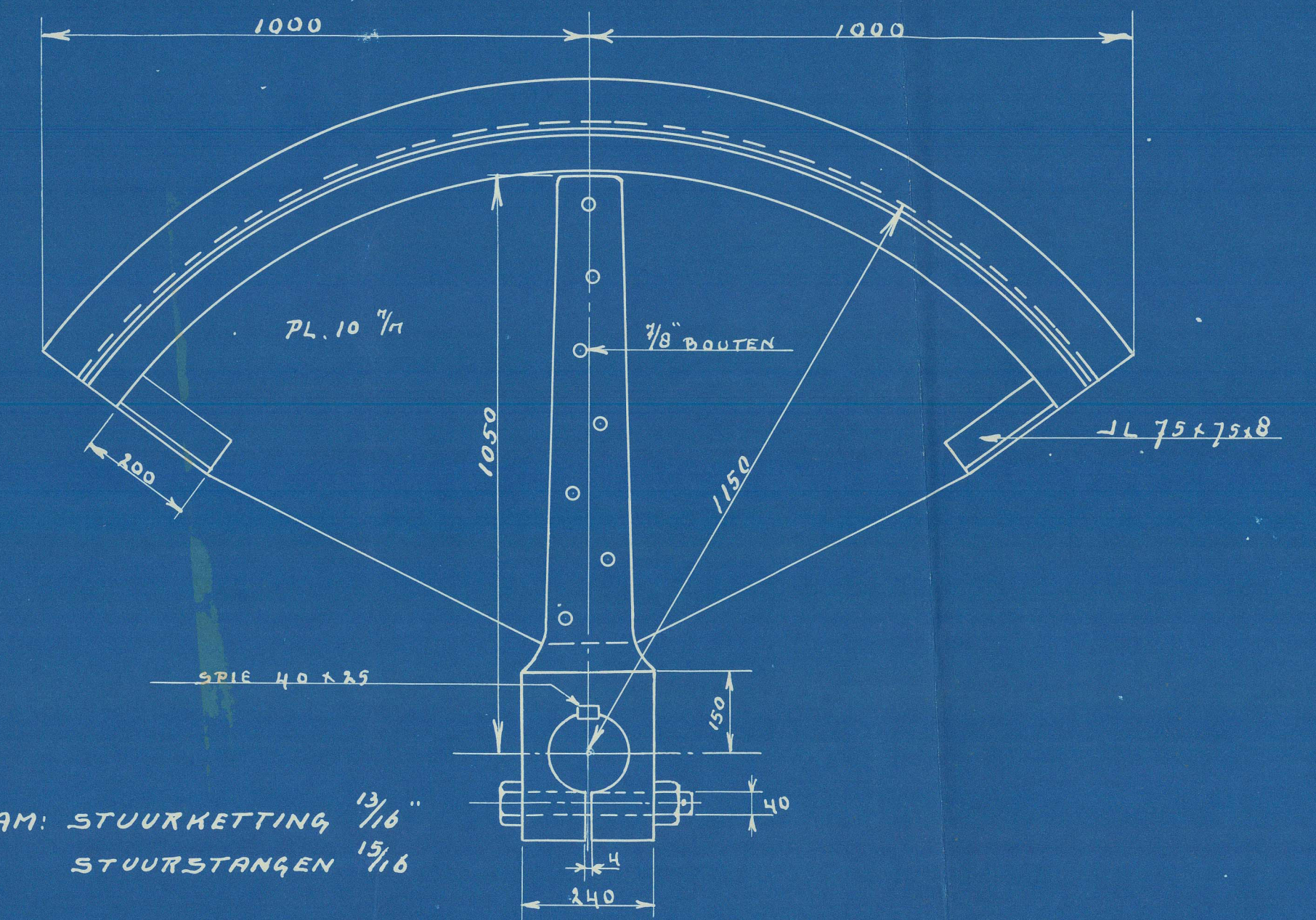
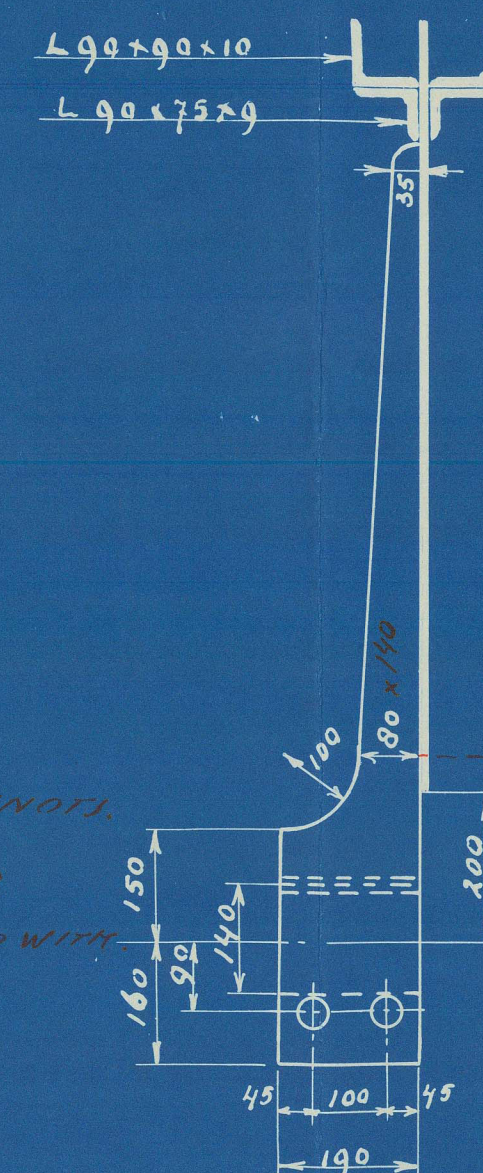

DIAM: STUURKETTING $\frac{13}{16}$ "
STUURSTANGEN $\frac{15}{16}$ "

PL. CONST: ROER
GEHEEL ELEC. LASSEN

APPROVED ELECTRODES TO BE USED
AND ELECTRIC WELDING TO BE CARRIED
OUT TO THE SURVEYOR'S SATISFACTION.

DIAM $\frac{1}{4}$ NAGELS 22

VOOR AFDRAAIEN

PL. OP VERZ: $\frac{5}{8}$ " SCHROEVEN

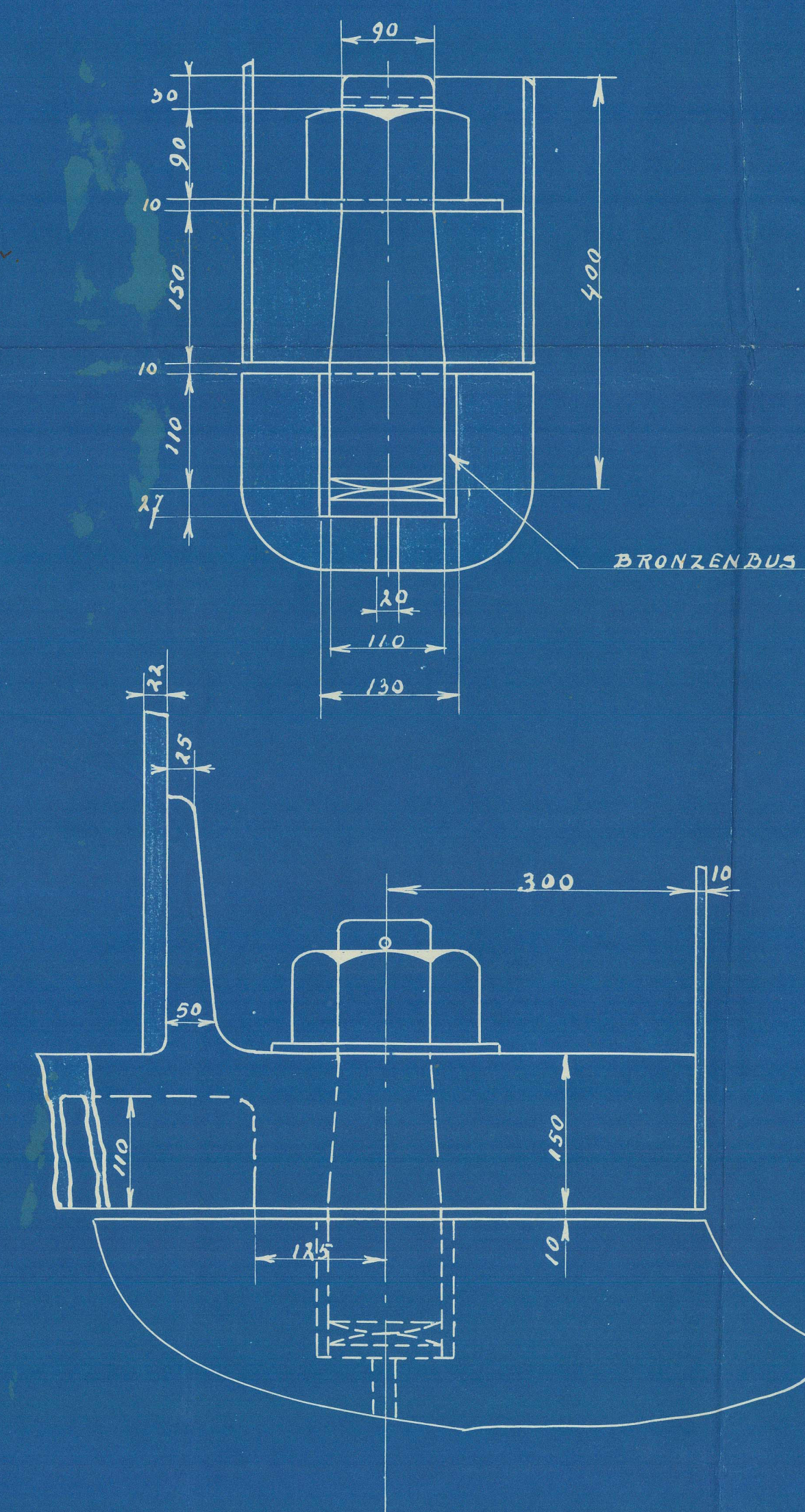
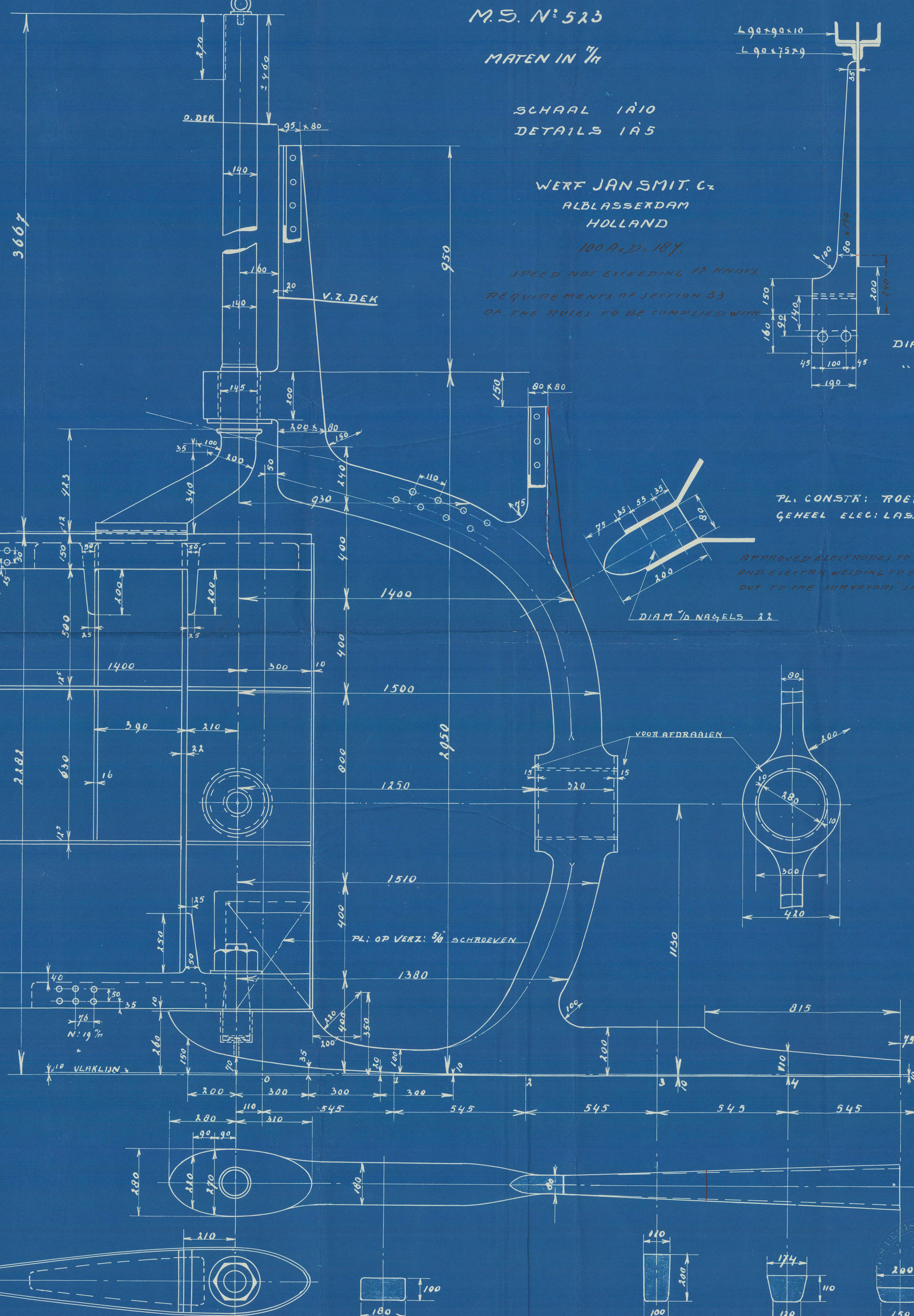

8.11.37

~~609~~

WERF JAN SMIT CZN

523

Kentish Coast

Rot. 27040A.

STERN FRAME.
RUDDER.

6



© 2021

Lloyd's Register
Foundation

012306-012314-0201