

T.H.V. "STELLA"

SCANTLING SECTIONS. (AS FITTED.)

SCALE:-  $\frac{1}{2}$ " = 1 FOOT

PRINCIPAL DIMENSIONS:-

LENGTH B.P. .... 205'-5"  
BREADTH MOULDED ..... 37'-6"  
DEPTH MOULDED ..... 16'-0" (TO MAIN DECK.)  
CAMBER 9" IN 37'-6"

TO CLASS LLOYDS 100 A1 ----- (LIGHTHOUSE TENDER)  
THE SCANTLINGS BEING SUITABLE FOR A SUMMER DRAUGHT OF 13'-0"  
MEASURED FROM TOP OF KEEL.

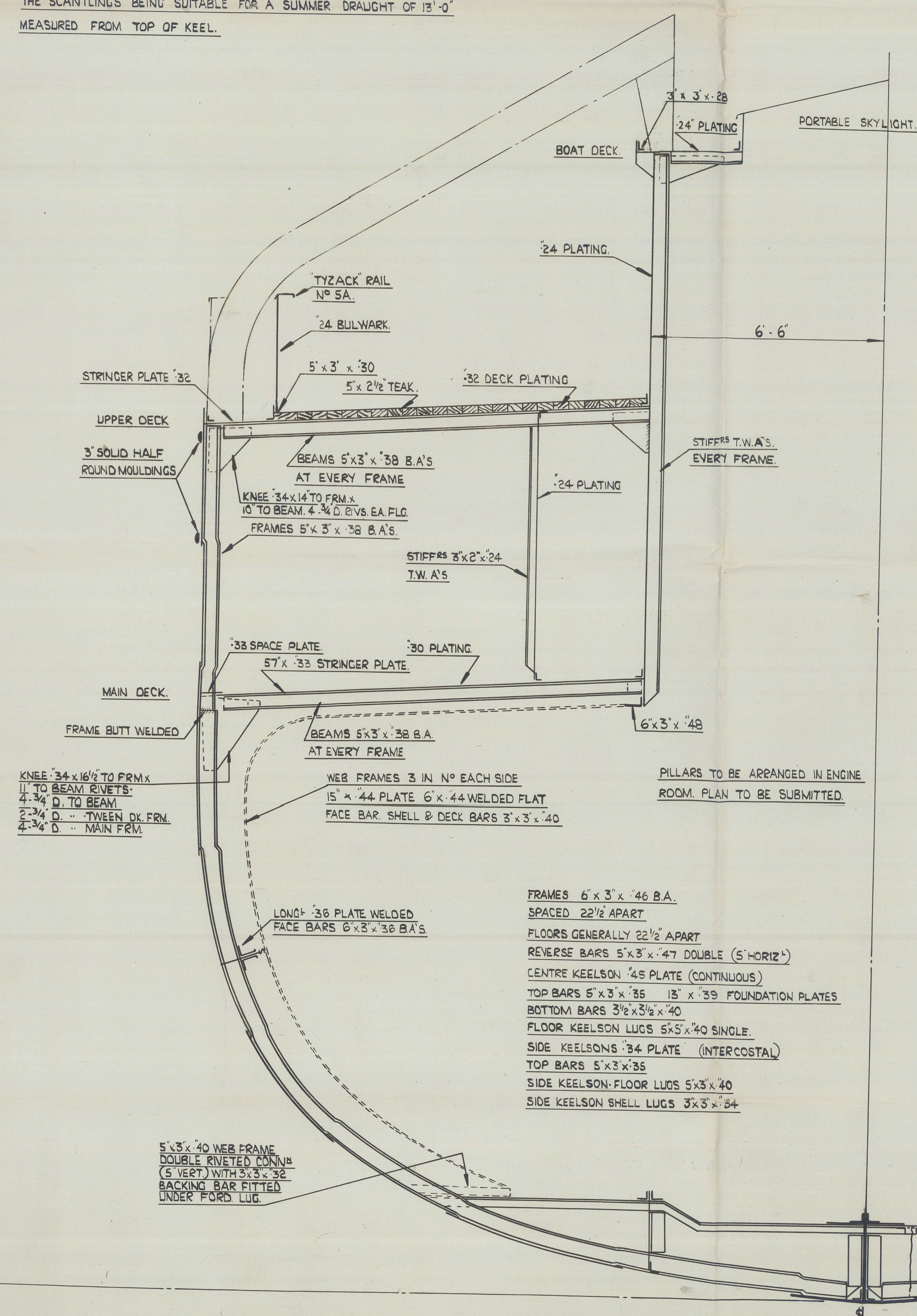



NAME STELLA 

SHAWHAMPTON REPORT No. 27206

SCANTLING SECTIONS (AS FITTED)

JUROR: J Samuel White & Co

WARD No. 2007

RECORDS DEPT.  
LONDON.

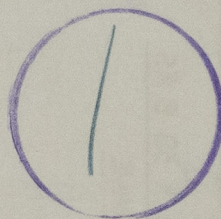

© 2021

Lloyd's Register  
Foundation

012 256-012264-0001