

SECTION THRO ENGINE ROOM  
LOOKING AFT.

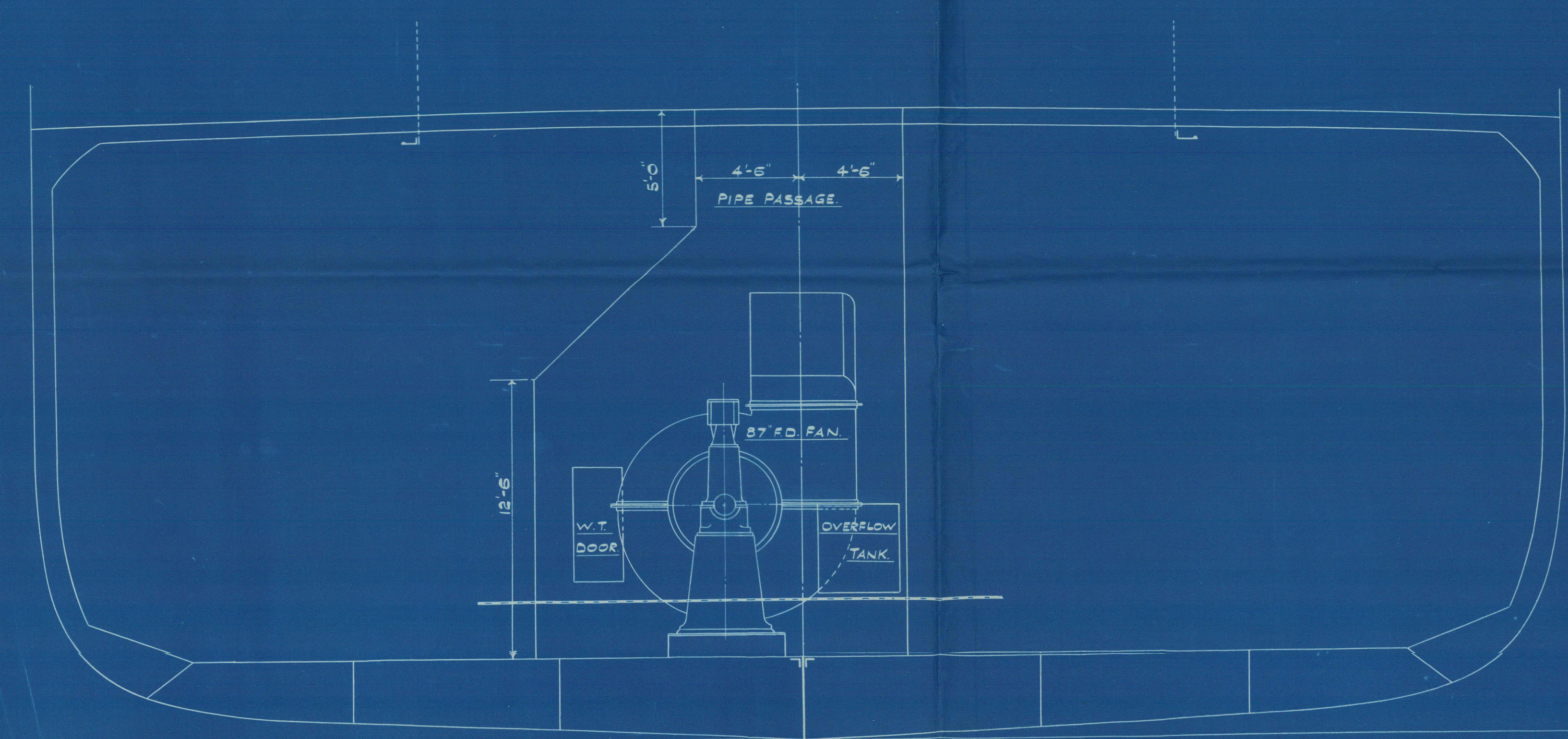

SECTION SHOWING RECESS FOR F.D. FAN.  
LOOKING AFT.

SWAN, HUNTER, &  
WIGHAM RICHARDSON & CO.  
ENGINEERING DEPARTMENT  
NEPTUNE WORKS,  
NEWCASTLE-ON-TYNE.  
DATE 24.10.25.

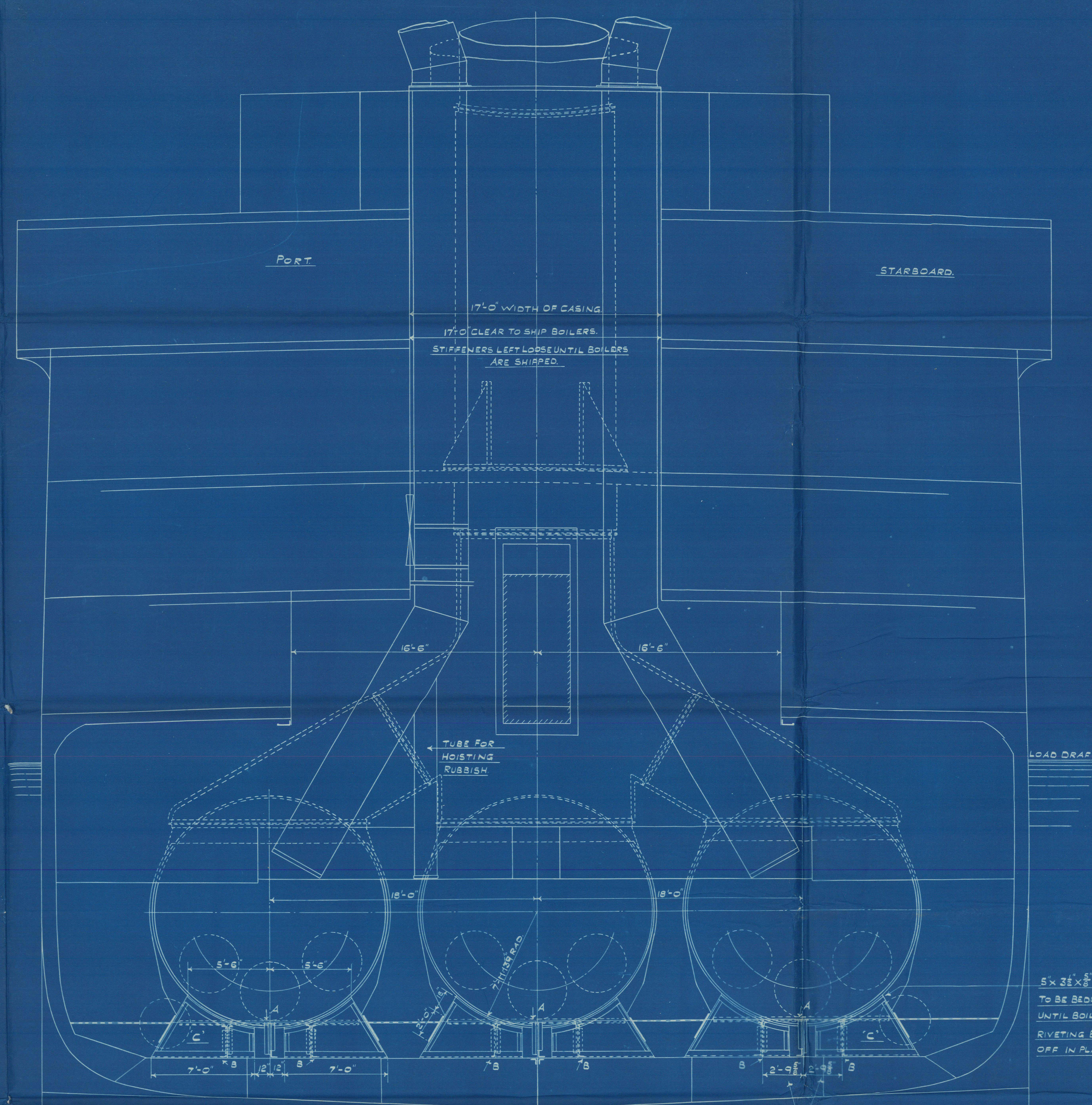

SECTION THROUGH STOKESHOLD  
LOOKING FORWARD.

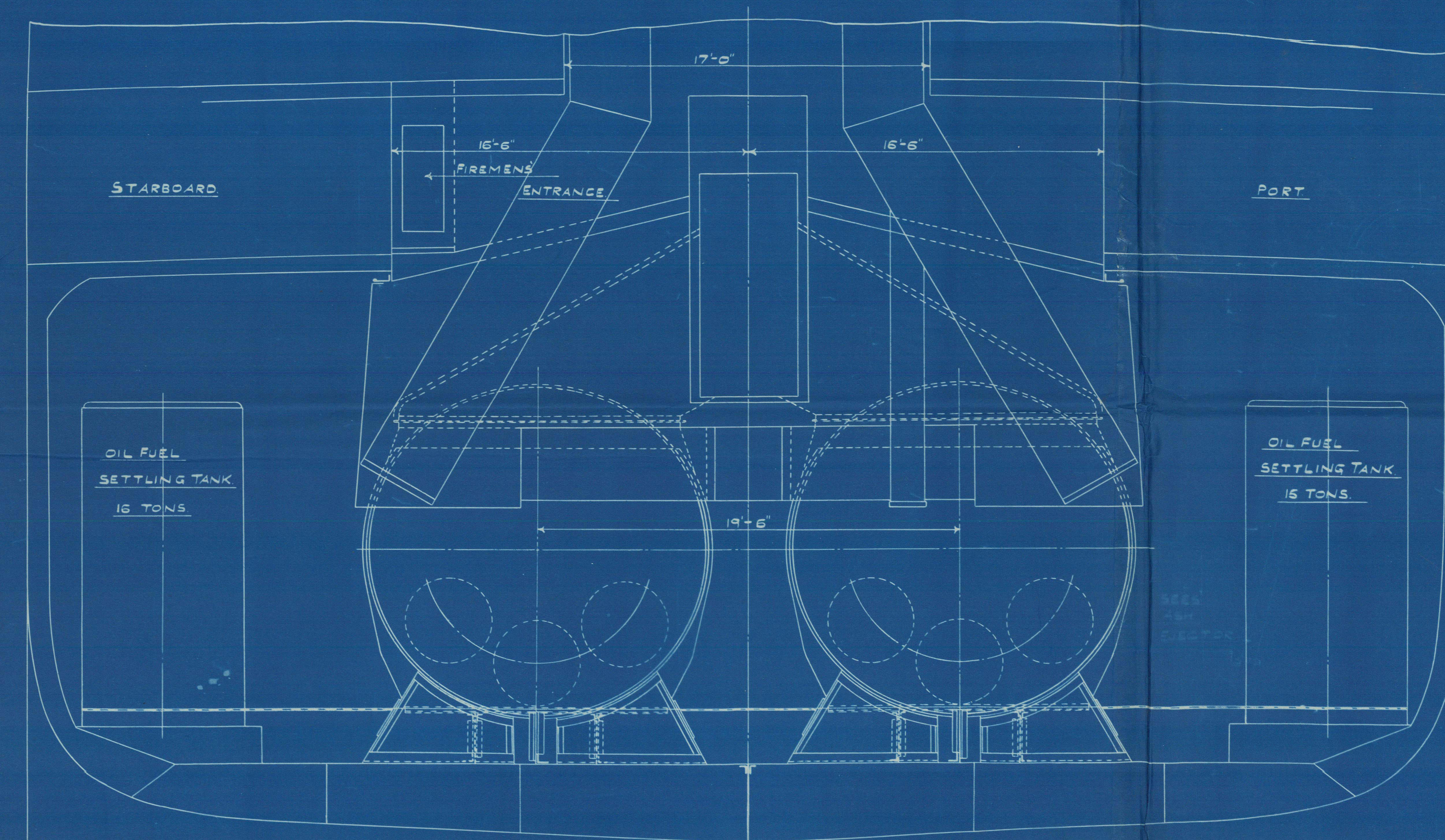

SECTION THRO STOKESHOLD  
LOOKING AFT.

Nº 1302.

MACHINERY ARRANGEMENT.

IN 2 SHEETS.

SCALE: 1/4" = ONE FOOT.

SHEET Nº 2.

9

TRANSFERRED TO:  
L. R. SYSTEM

Machy. Brigt [Sheet 2.]

Swan Hunter. W.R.

Nº 1302.

Reference.

"Campana"

TRANSFERRED TO:  
L. R. SYSTEM

TRANSFERRED TO:  
L. R. SYSTEM



© 2021

Lloyd's Register  
Foundation

012102-01207-0004

12/12

Machy Wright (2)

Swan Hunter 1302.

Retain



© 2021

Lloyd's Register  
Foundation