

8 DET. (1/20)

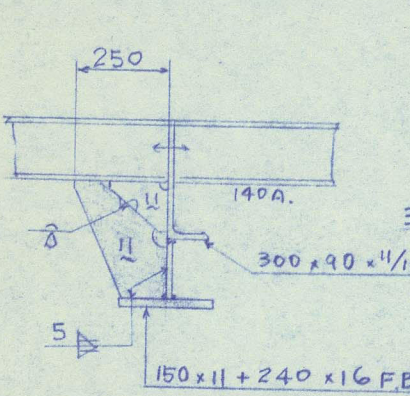

7 DET. (1/20)

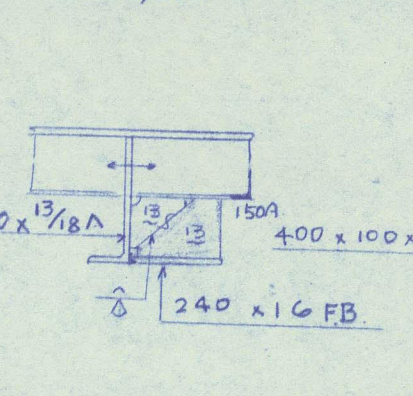

6 DET. (1/20)

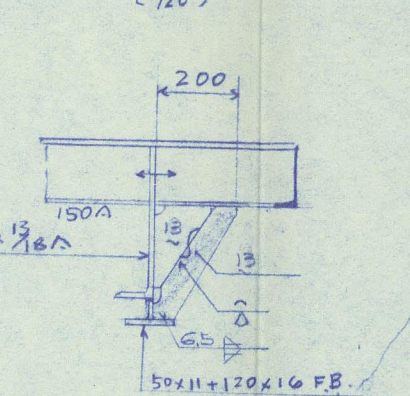

5 DET. (1/20)

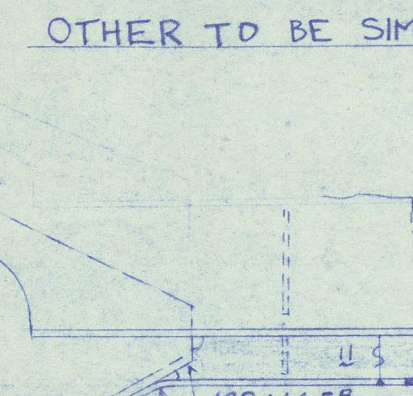

4 DET. (1/20)

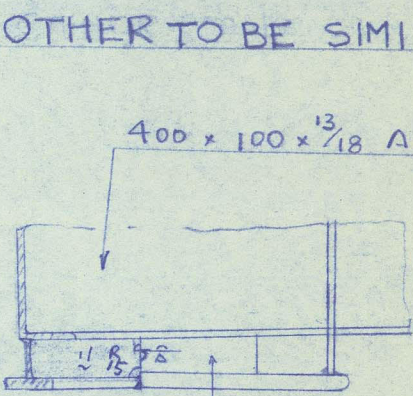

NO. 1 CHEMICAL TANK SEAT

NO. 2 & 3 C. TANK SEAT TO BE SIMI.

NOTED:-

1. PORT & STBD SIDES TO BE SYMMETRICAL UNLESS OTHERWISE NOTED.
2. ALTERED PARTS ARE MARKED RED.

注:-

1. 台の側面は、P 及び R に於いて 300% 以上。
2. 台の上端は水平とし 5 = 0.

F. 57  
F. 52, 57 TO BE SIMI UNLESS OTHERWISE NOTED  
WELDING SIMI. TO F. 135

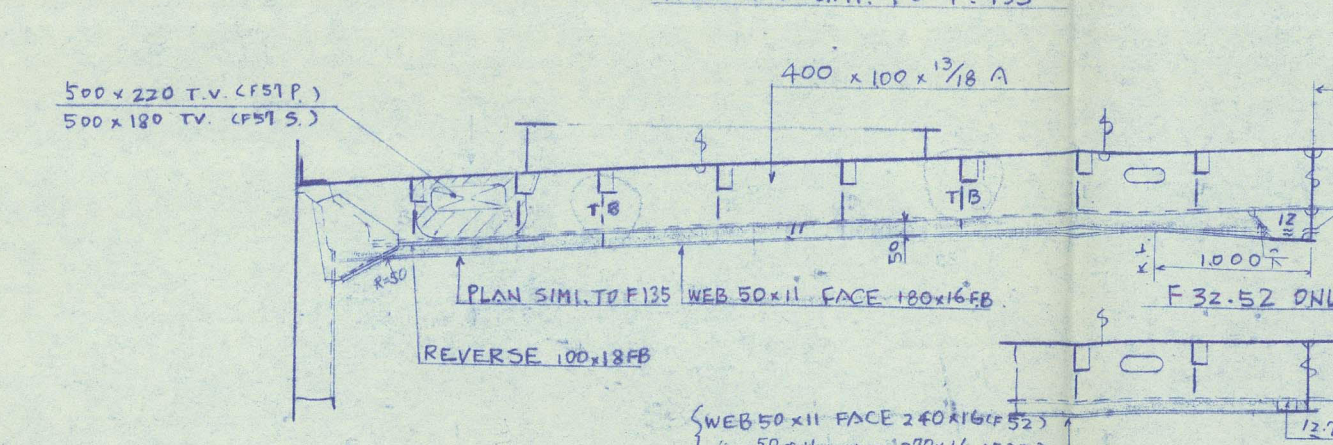

F. 135

PLAN

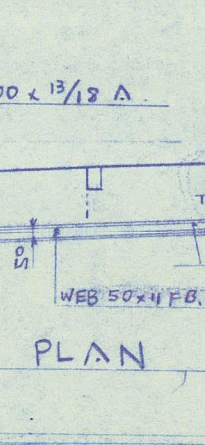

F. 26

WELDING SIMI. TO F. 135

PLAN

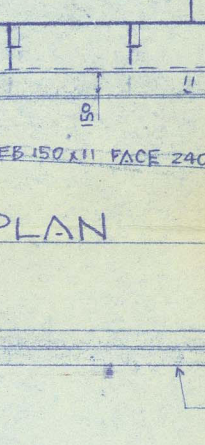

F. 130

PLAN

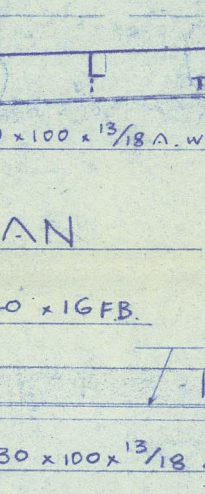

UPP. DECK PLAN

DK LONG: 150 x 90 x 9

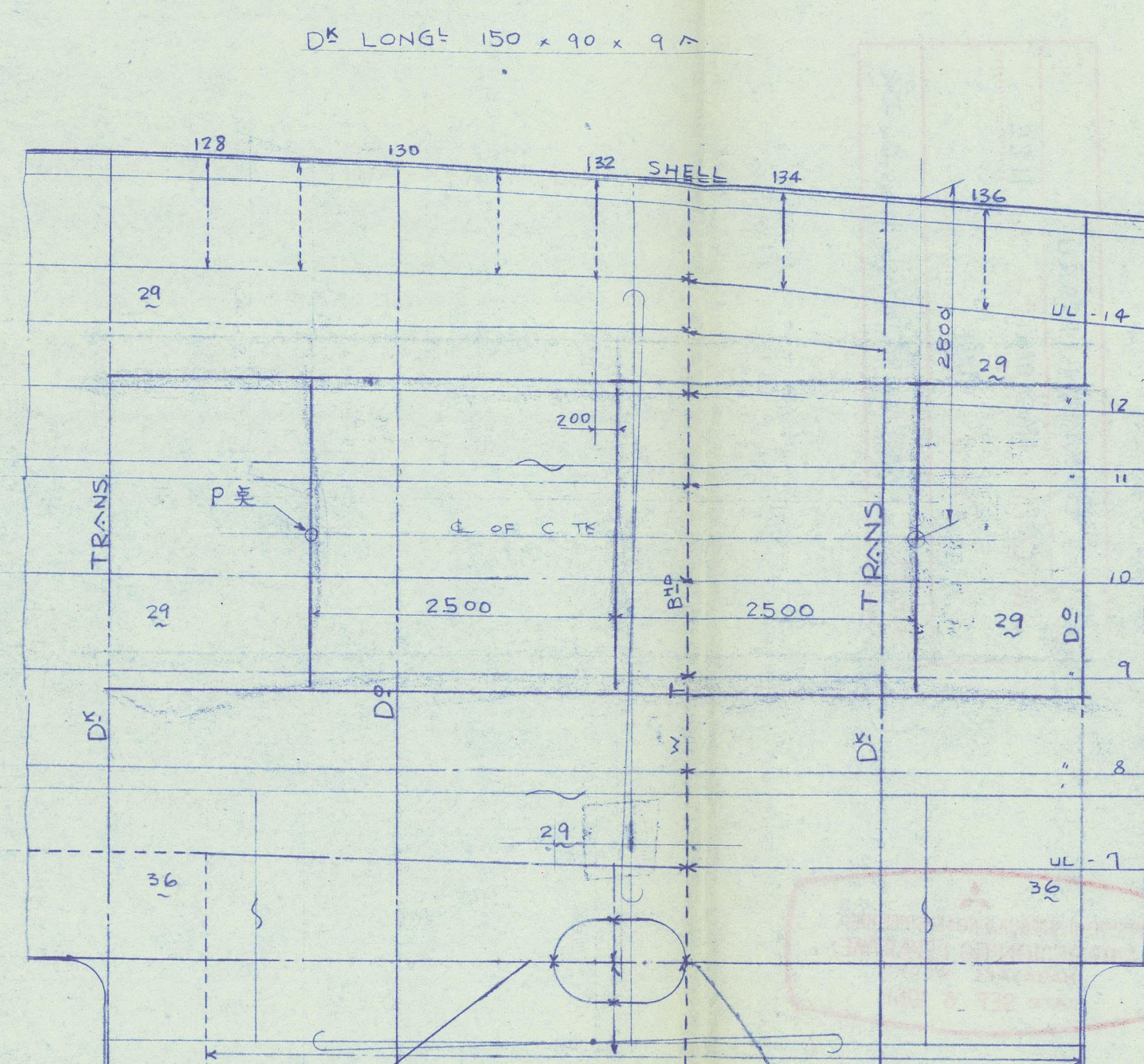
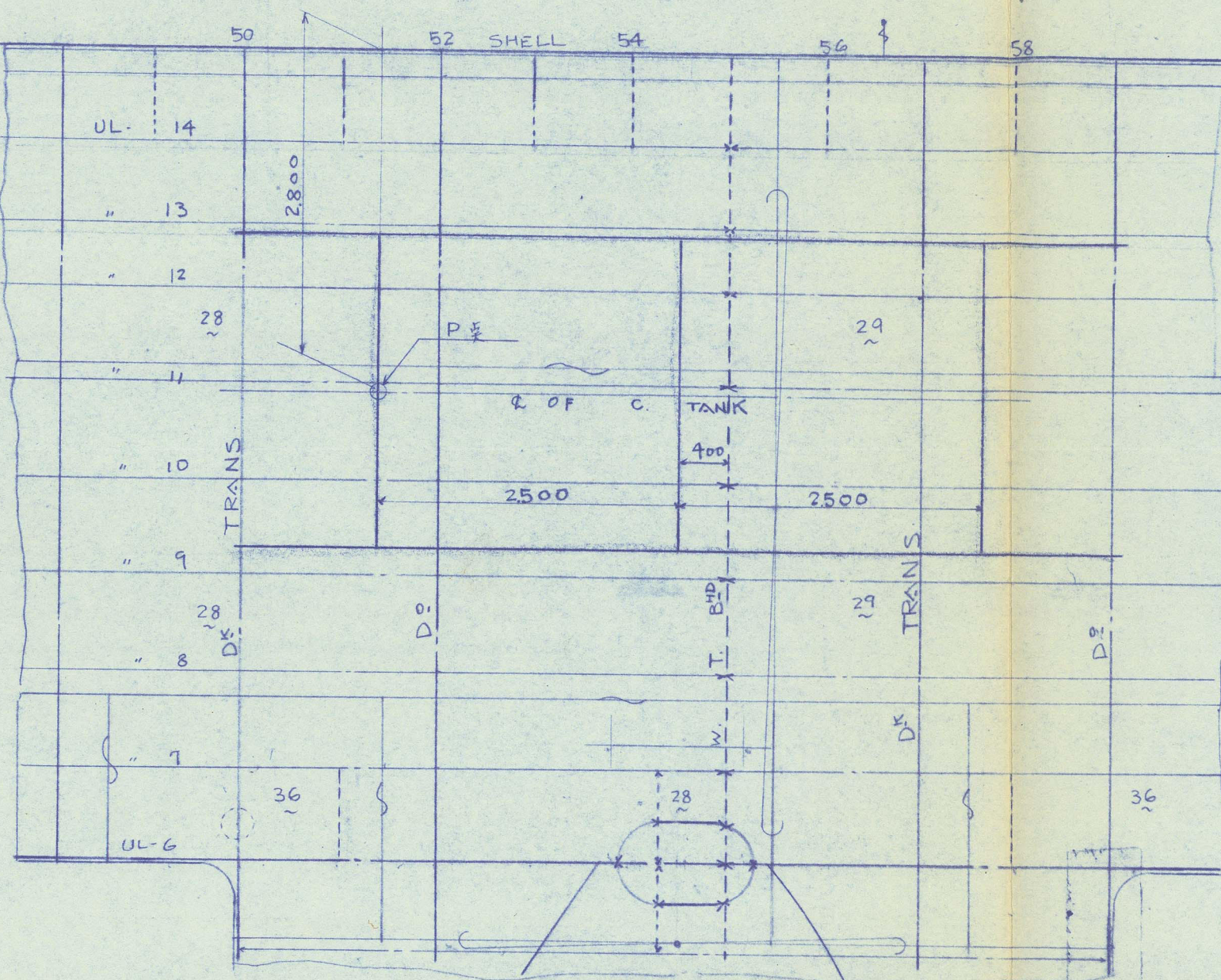
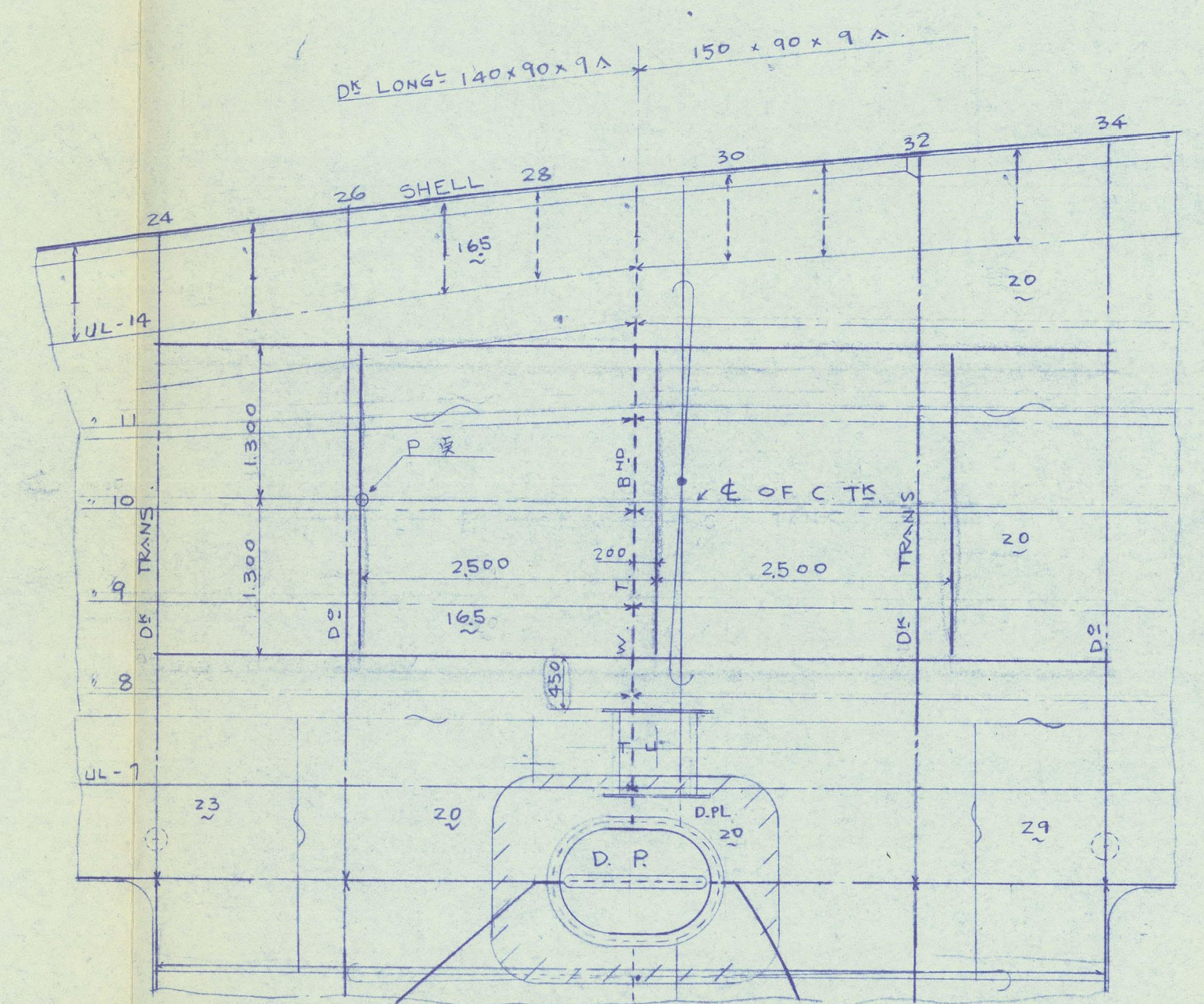

材料	規格	数量	単位
鋼材	SS400	100	kg
鋼材	SS400	100	kg
鋼材	SS400	100	kg
鋼材	SS400	100	kg
鋼材	SS400	100	kg
鋼材	SS400	100	kg
鋼材	SS400	100	kg
鋼材	SS400	100	kg
鋼材	SS400	100	kg
鋼材	SS400	100	kg

出	図	先
1	2	3
4	5	6
7	8	9
10	11	12
13	14	15
16	17	18
19	20	21
22	23	24
25	26	27
28	29	30
31	32	33
34	35	36
37	38	39
40	41	42
43	44	45
46	47	48
49	50	51
52	53	54
55	56	57
58	59	60
61	62	63
64	65	66
67	68	69
70	71	72
73	74	75
76	77	78
79	80	81
82	83	84
85	86	87
88	89	90
91	92	93
94	95	96
97	98	99
100	101	102

NAGASAKI RPT. 8 N. 1122

D. K. K.

BROOKLYN MARU

CHEMICAL TANK

SEAT

並下部補強

DIMENSION 148'0" x 20'5" x 12'5"

SCALE 50 CLASS L.R.

HULL DESIGNING SECTION  
SHIP DESIGNING DEPARTMENT  
NAGASAKI WORKS

CHIEF OF DEPT. CHIEF. *Y. K.*

HEAD. *Y. K.*

CHECKED. *Y. K.*

DRAWN. *Y. K.*

DATE JULY 22-1961 REG NO.

MITSUBISHI ZOSSEN, KABUSHIKI KAISHA  
TOKYO JAPAN

SHIP NO. 22089

DWG NO. H-87 © 2024

012036-012041-0004

Lloyd's Register Foundation



圖面來歴
36-7-22 本船用として製図
36-7-31 変更図記入済

NAGASAKI RPT. 8 N° 1122

D. K. K.	
BROOKLYN MARU	
CHEMICAL TANK SEAT 並 下部補強	
DIMENSION 148"0 × 20"5 × 12"5	
SCALE 50	CLASS L.R. N.K.
HULL DESIGNING SECTION SHIP DESIGNING DEPARTMENT NAGASAKI WORKS	
CHIEF OF DEPT CHIEF <i>E. Fujita</i>	
HEAD <i>T. Nakamura</i>	
CHECKED <i>L. Suehata</i>	
DRAWN <i>H. Gusa</i>	
DATE JULY-22-1961	REG NO.
MITSUBISHI ZOSEN KABUSHIKI KAISHA TOKYO JAPAN	
SHIP NO. 22089	
DWG NO. H-87	

"MS" BROOKLYN MARU	TO ACCOMPANY NAGASAKI Rpt. No. 1122	Dated 9.61	SUBJECT :- SEATS ETC. FOR PORTABLE TANKS ON D.K.
--------------------	-------------------------------------	------------	--

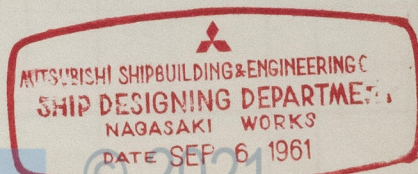

*E. Fujita*  
Lloyd's Register  
Foundation