

F. 56 O.T. BHP STIF.

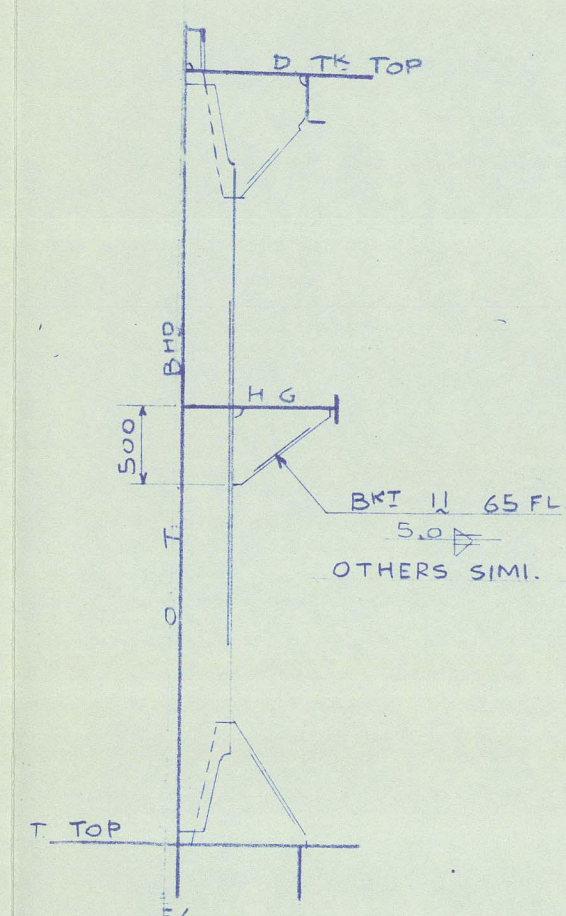

F. 79 O.T. BHP STIF.

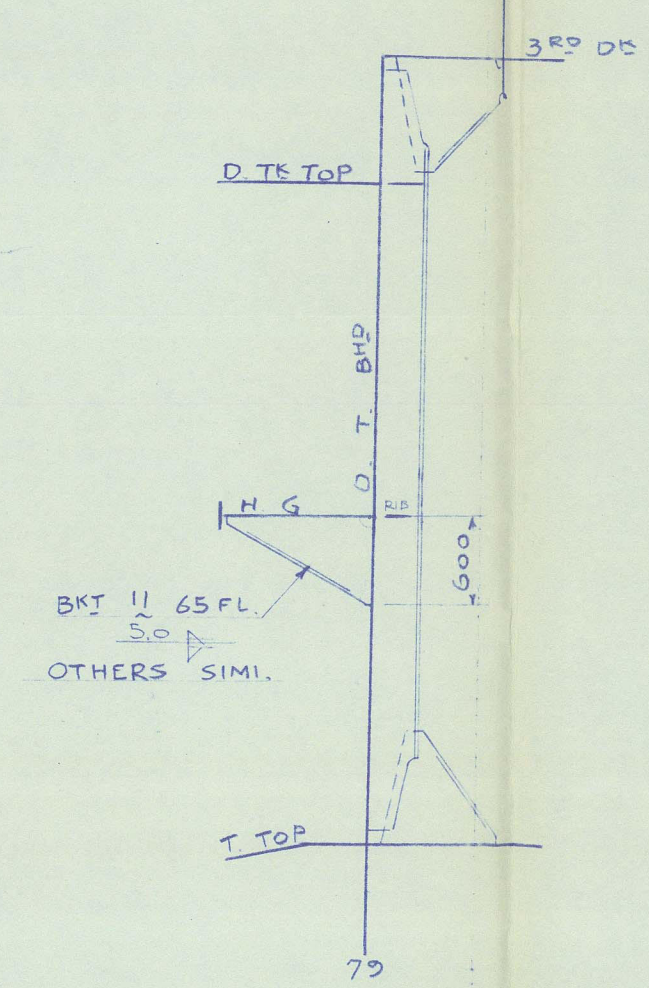

F. 70

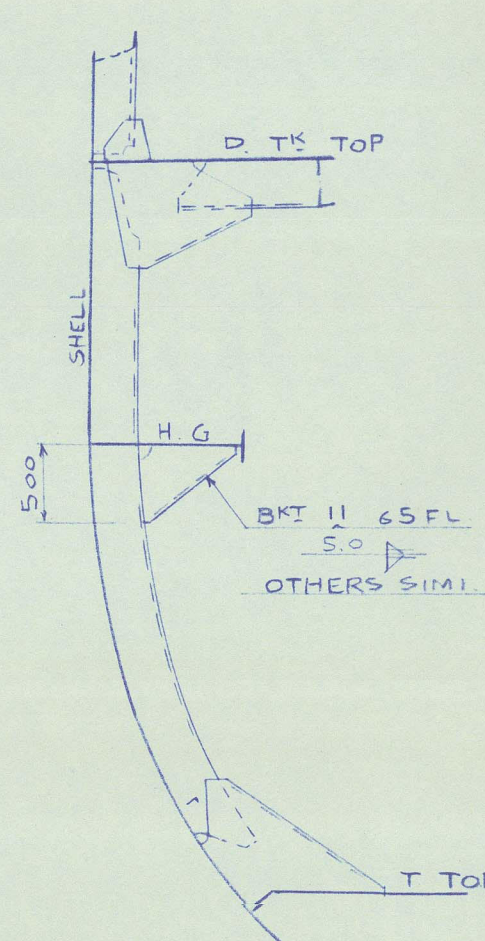

F. 71

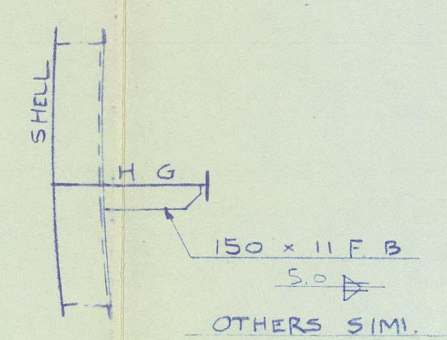

SHELL EXPANSION

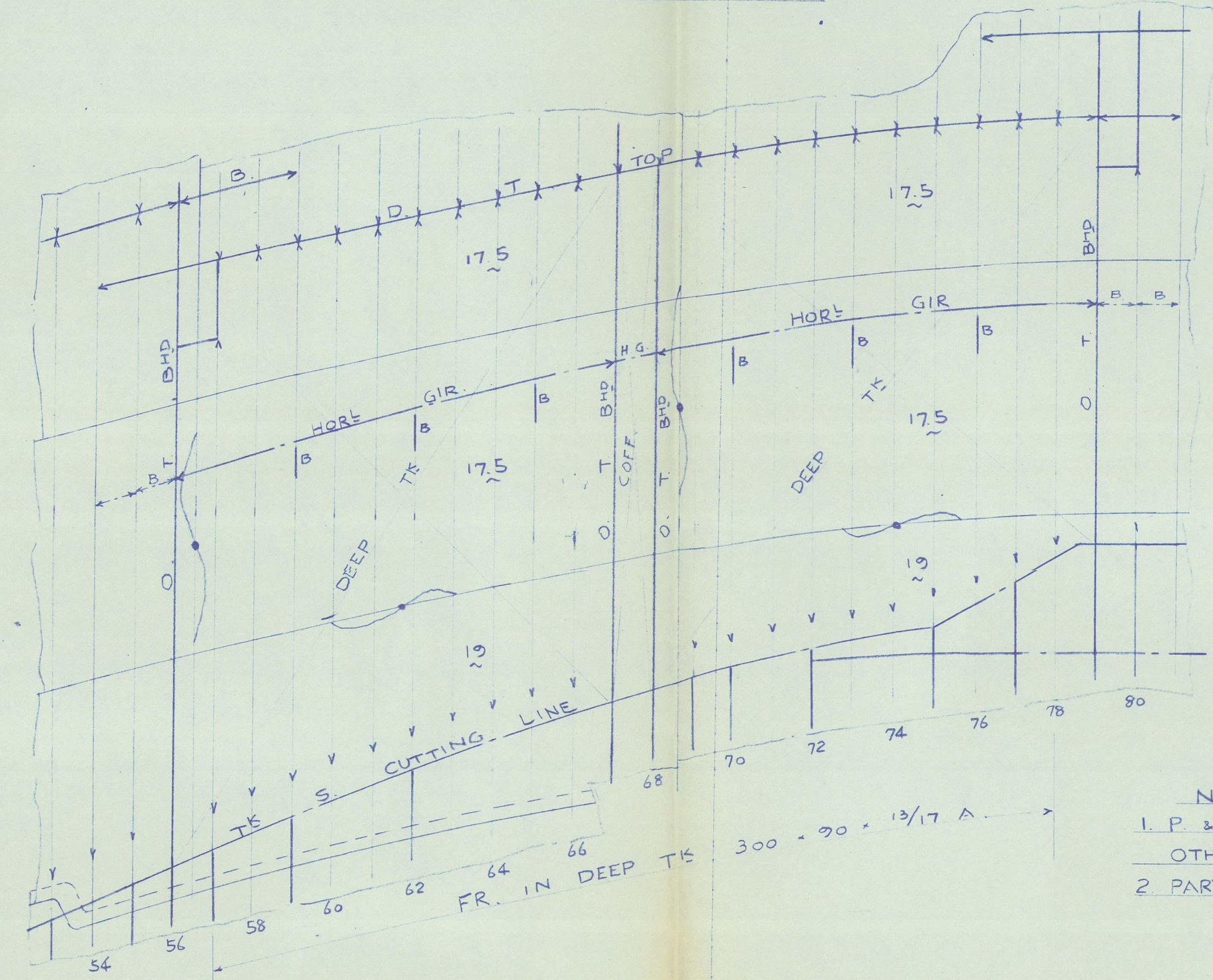

NOTE: -
1. P & S SIDES TO BE SYMMETRICAL UNLESS OTHERWISE NOTED.
2. PARTS MARKED IN RED SHOW REVISED.

35.12.28 船主要求此船H GIR 在新設
36.2.4 LR 要求此船一部要變更
36.3.3 船主要求此船一部要變更
36.8.19 船主要求此船一部要變更

F. 67 O.T. BHP STIF. 200 x 90 x 1/4 A.
F. 68 TO BE SIMIL.

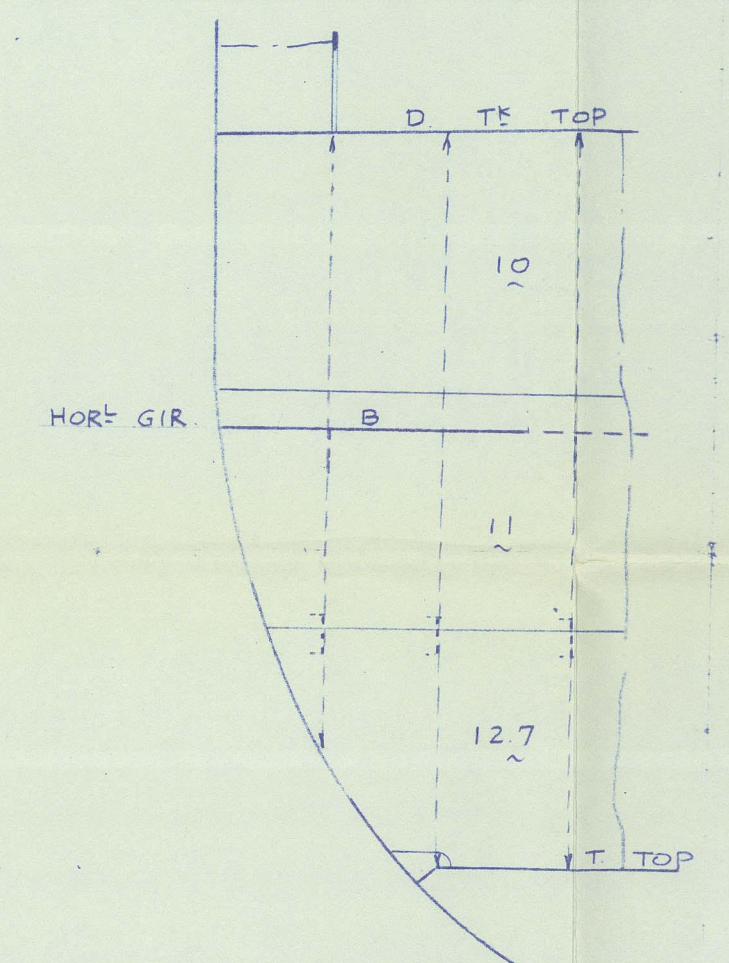

F. 79 O.T. BHP STIF. 300 x 90 x 1/16 A.

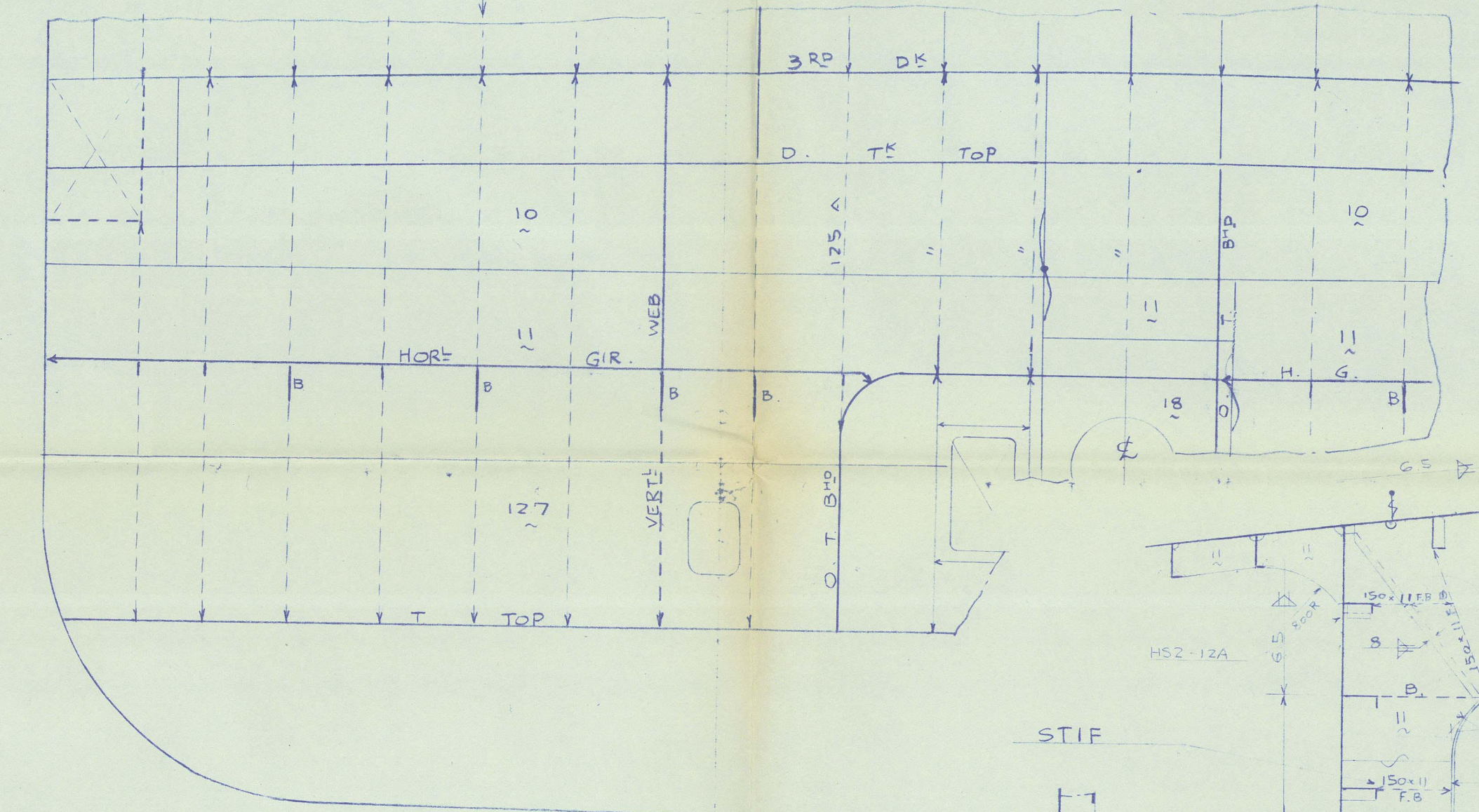

F. 56 O.T. BHP STIF. 320 x 100 x 1/8 A.

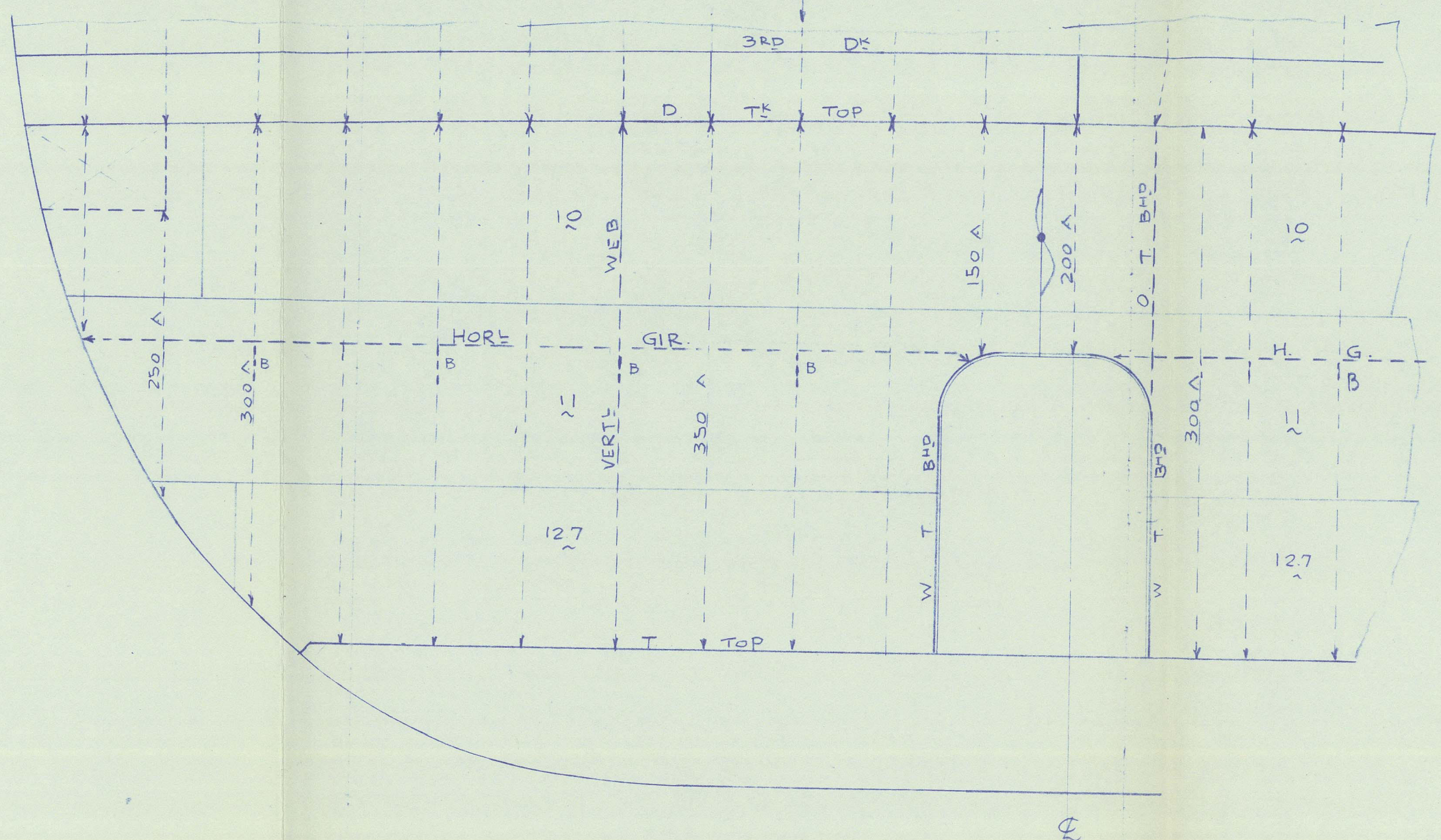

STIF. 150 x 11 F.B. 5.0 OTHERS SIMIL.

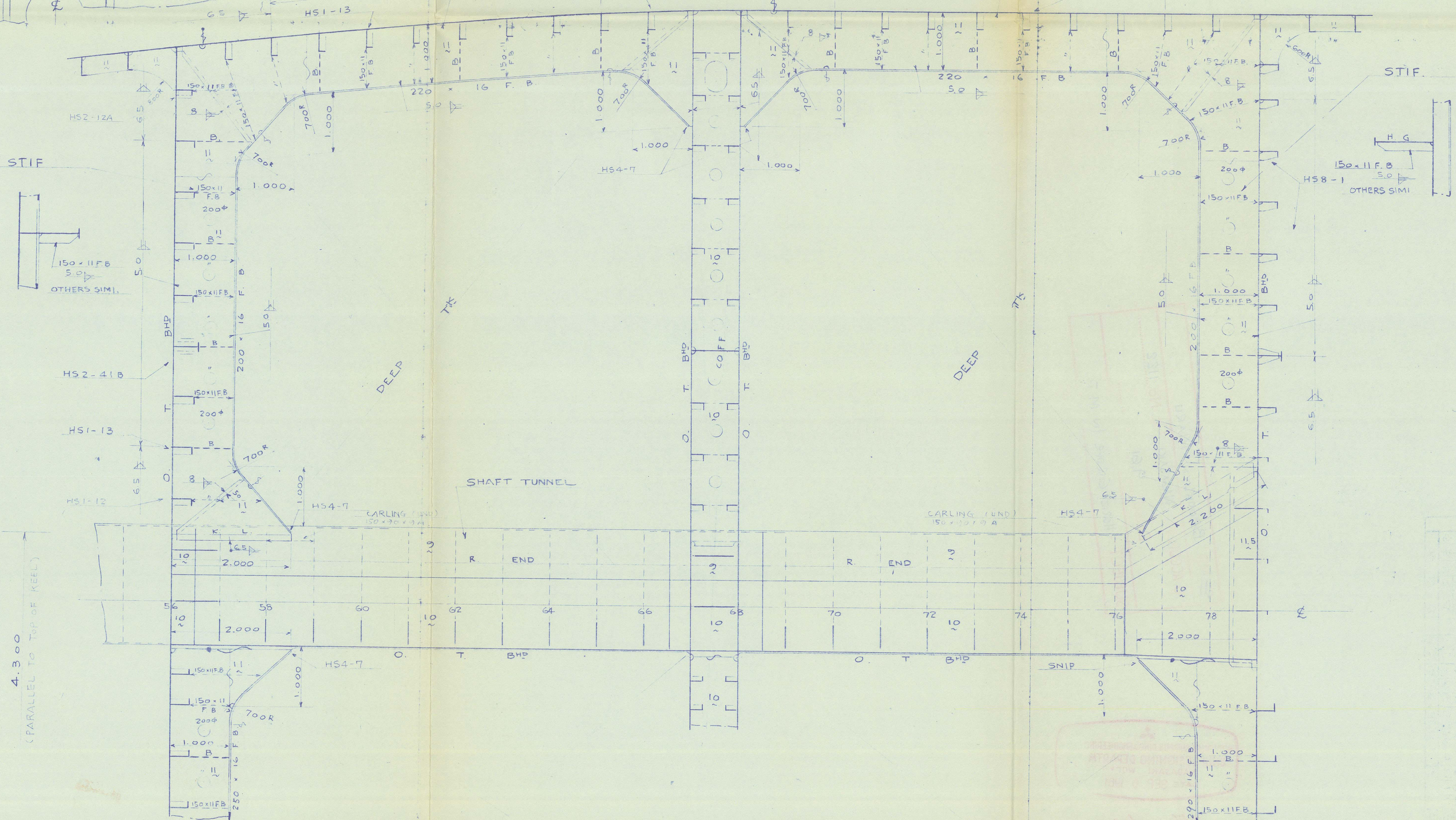

NAGASAKI RPT 8 N°1122

D. K. K
BROOKLYN MARU

HORIZONTAL
GIRDER
IN
DEEP TANK

148'0" x 20'5" x 12'5"
1/50 L.R. N.K.

for
N. K. K.
S. S. S.
T. K. K.
AUG. 19, '61

R-22087
H-88

NAGASAKI RPT 8 N° 1122

D. K. K

BROOKLYN MARU

HORIZONTAL
GIRDER
IN
DEEP TANK

148^M0 x 20^M5 x 12^M5

1/50

L. R.
N. K

for

L. Lucata
J. Nakamura
S. Lucmatia
T. Kondo

AUG. 19. '61

R-22089

H-88

012036-012041-0008

IMS "BROOKLYN MARU"
TO ACCOMPANY NAGASAKI Rpt. No. 1122
Dated 9, 61
SUBJECT :- Horiz ^d GIRDER IN M Ts

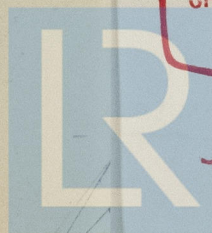
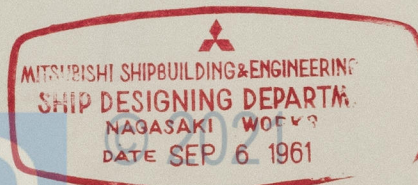

L. Lucata Register
Foundation