

DET. OF UPPER BEARING
(1/2)

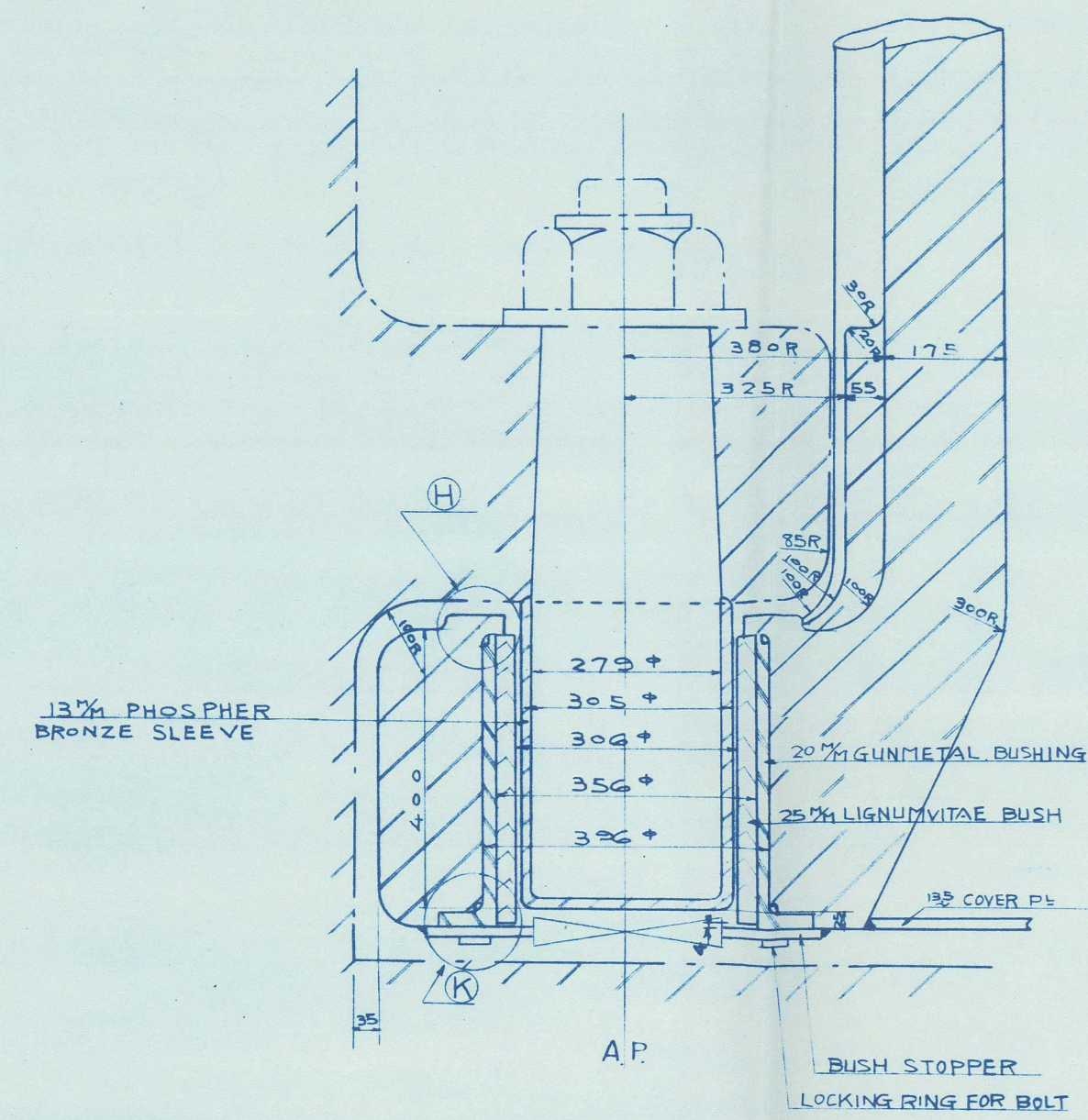

A.P. SEC

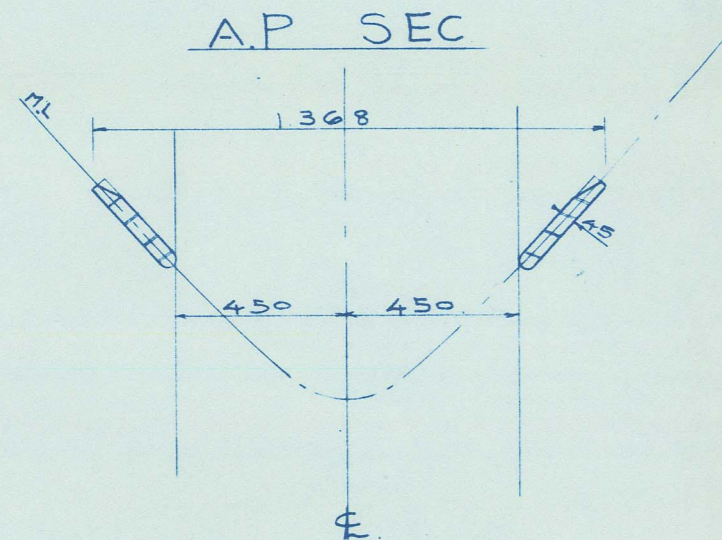

B SEC

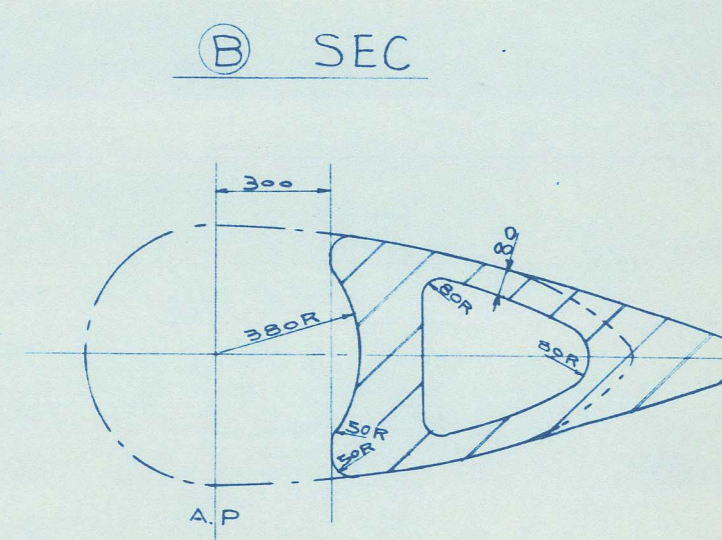

K DET
(1/2)

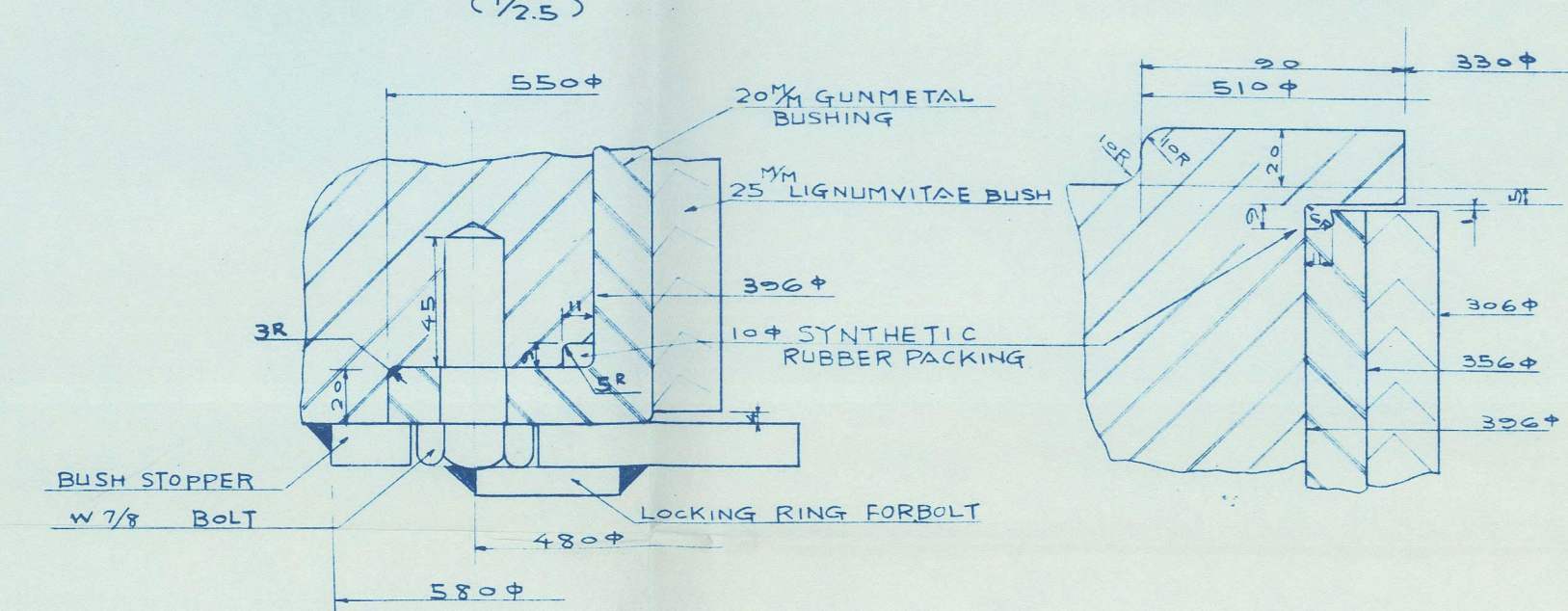

H DET

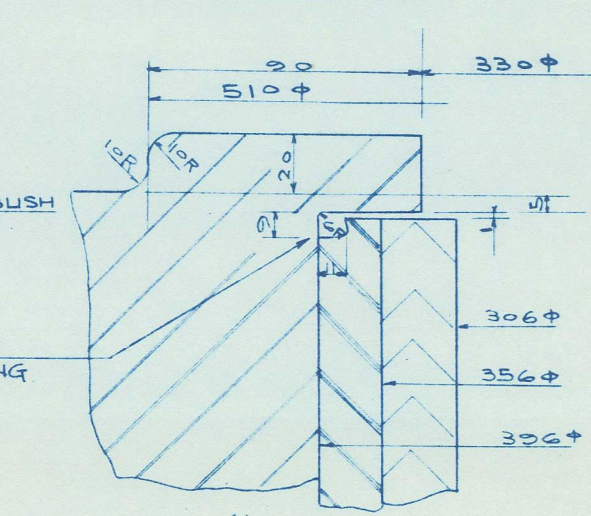

DET. OF BOTTOM BEARING
(1/2)

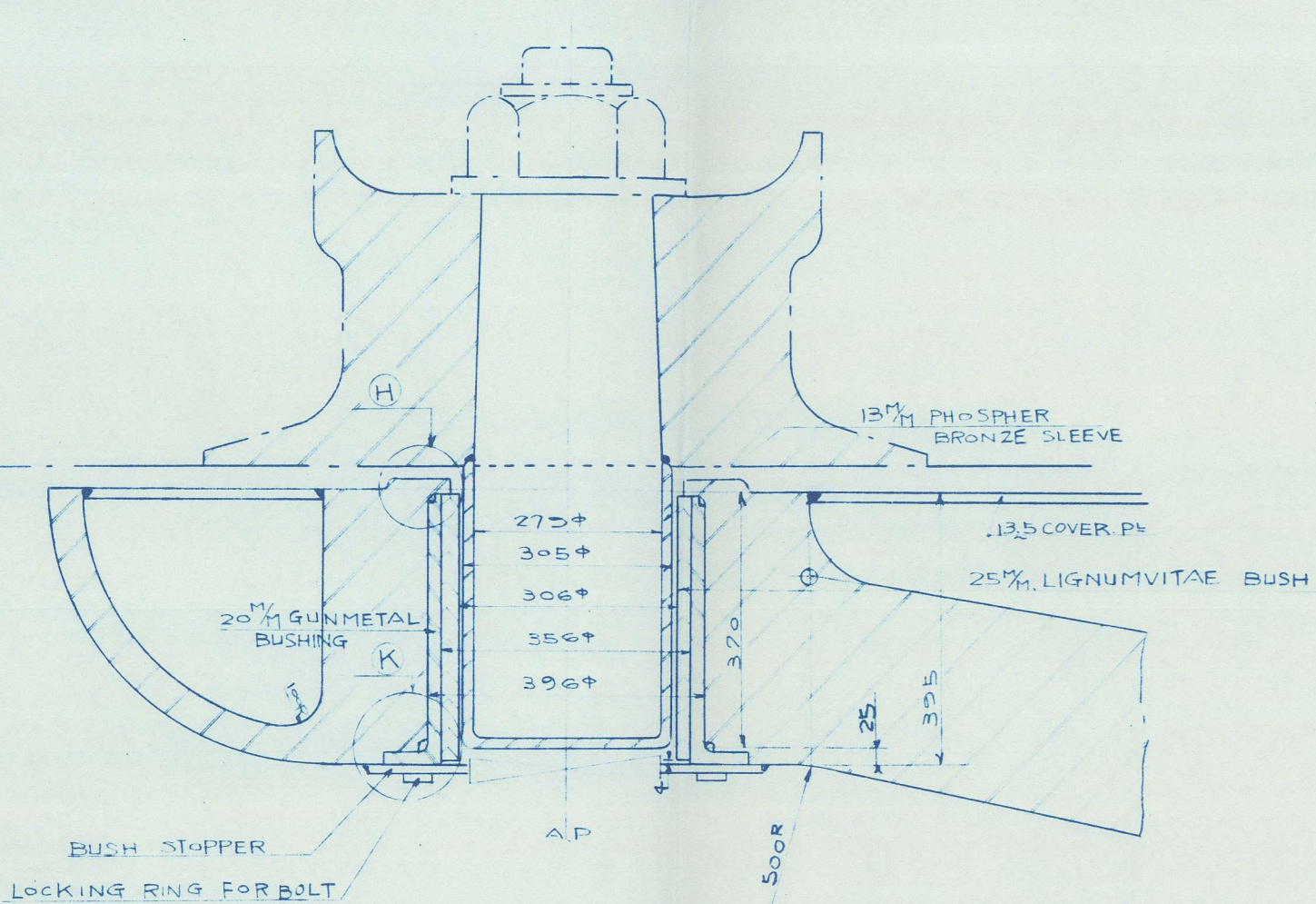

F.N.O.

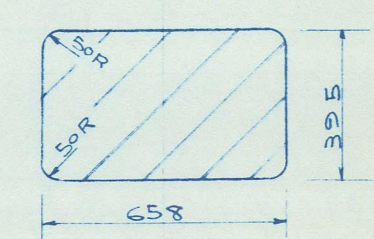

F.2

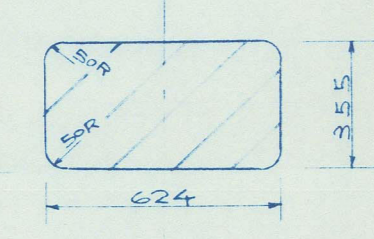

E.4

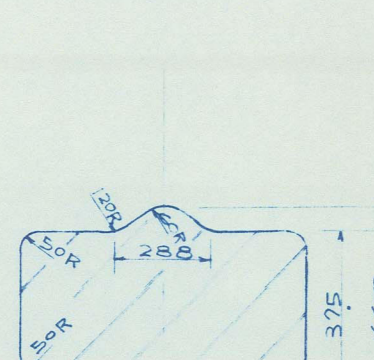

F.N.O. SEC

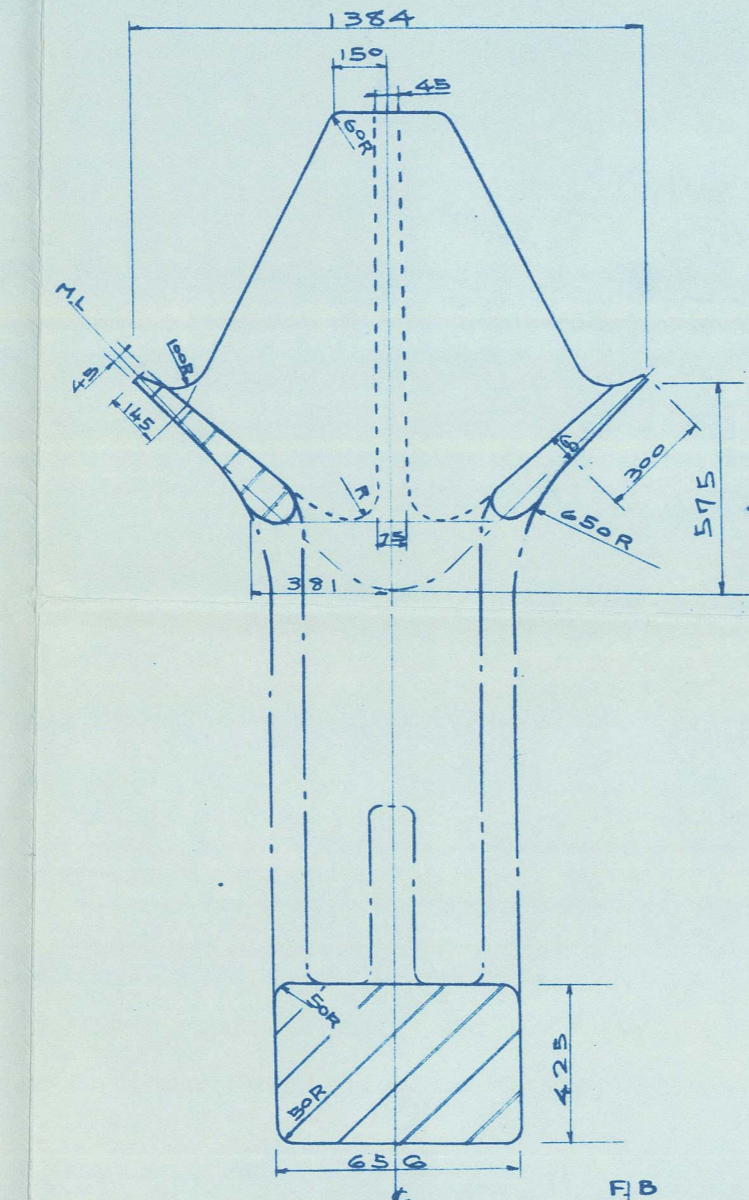

TOP PLAN

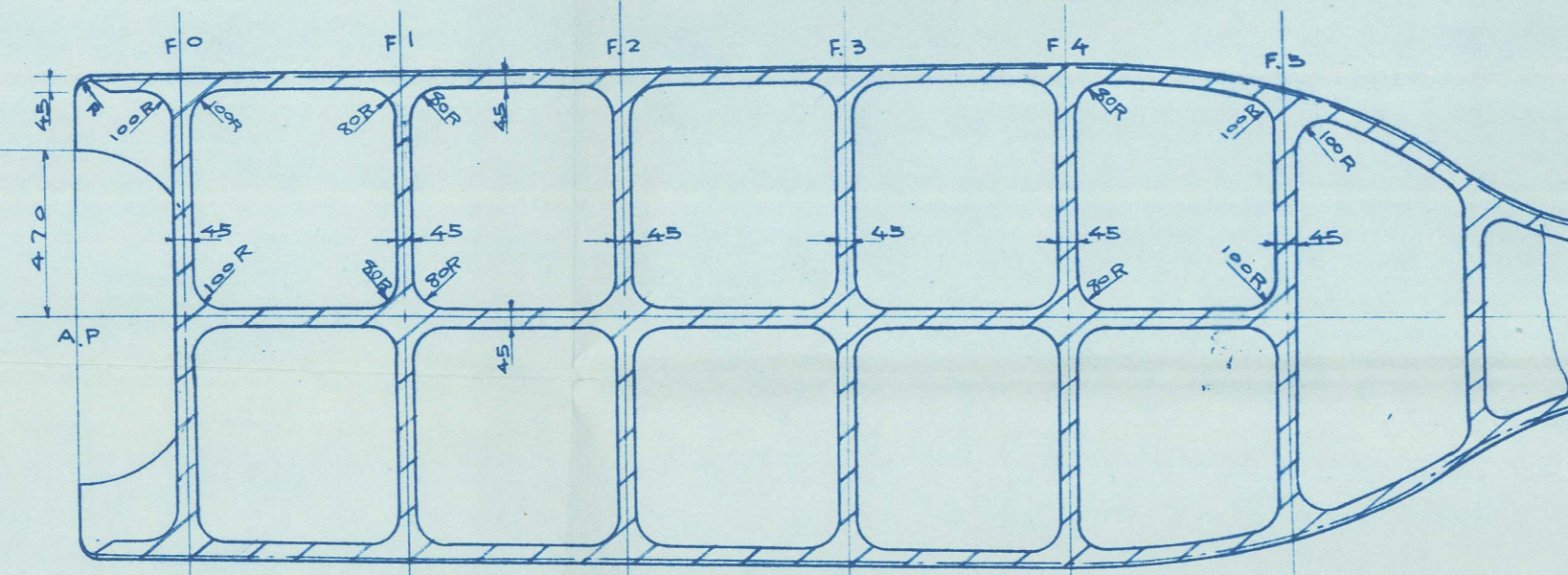

F.1. SEC

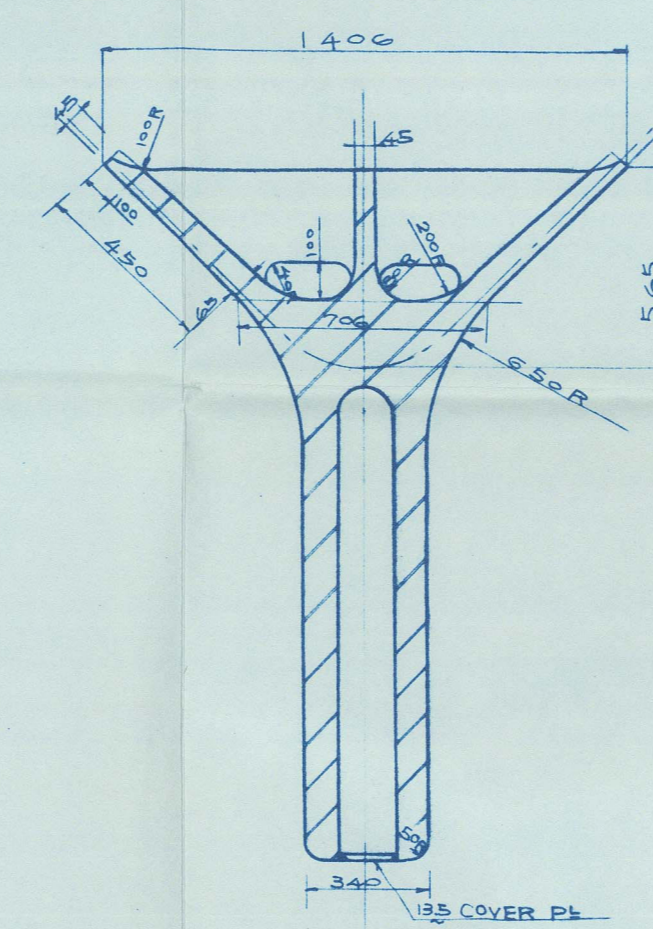

F.2

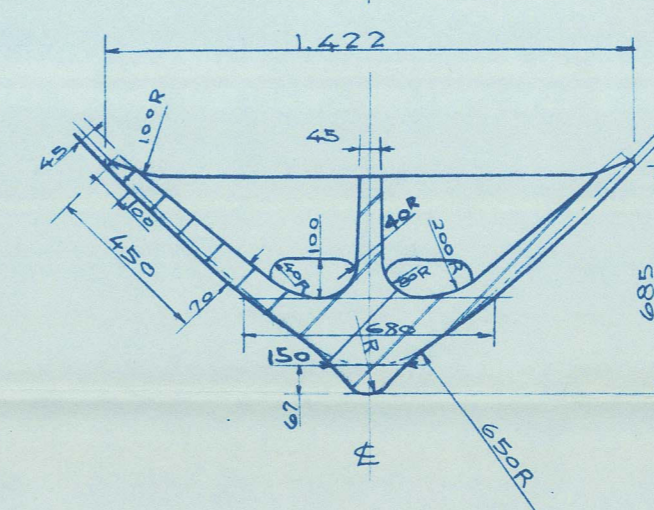

ALL SEC.
LKG. FORWD

WEIGHT 347200
MATERIAL CAST STEEL (SC41)

F.4

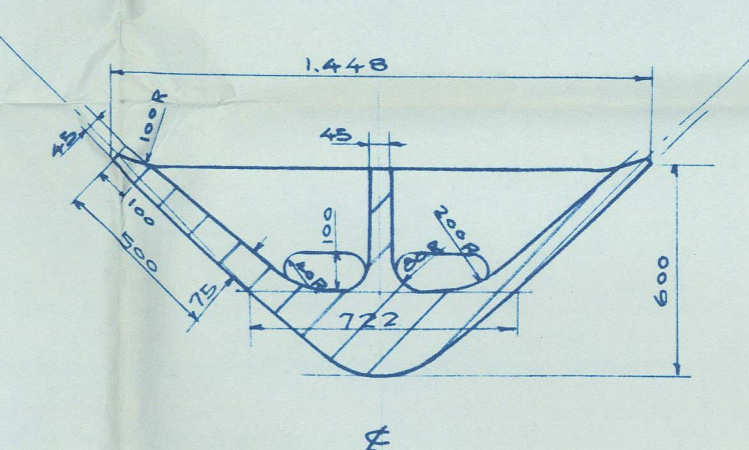

F.3

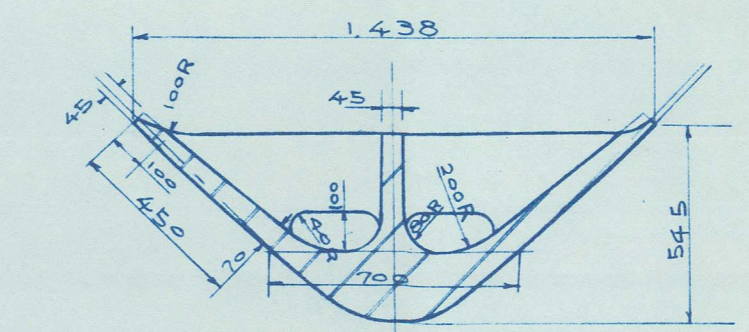

F.5

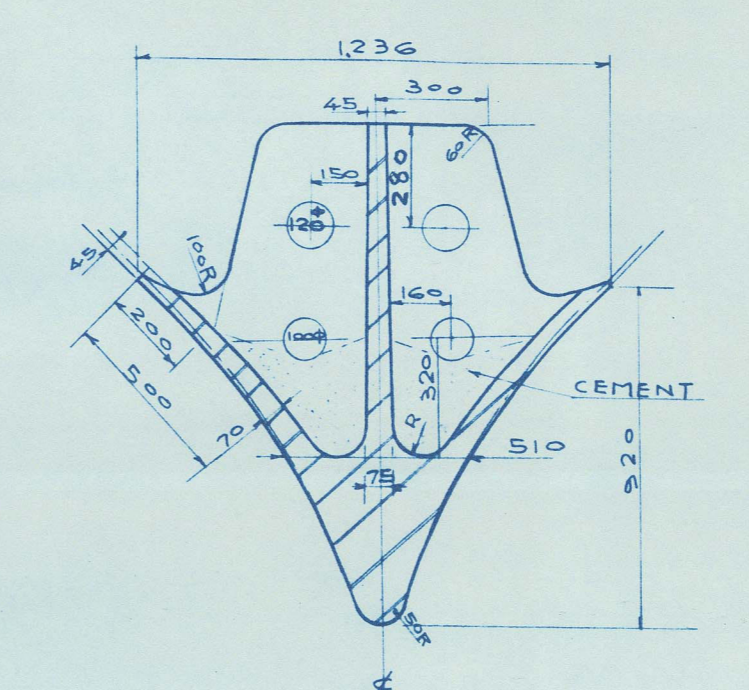

F.6

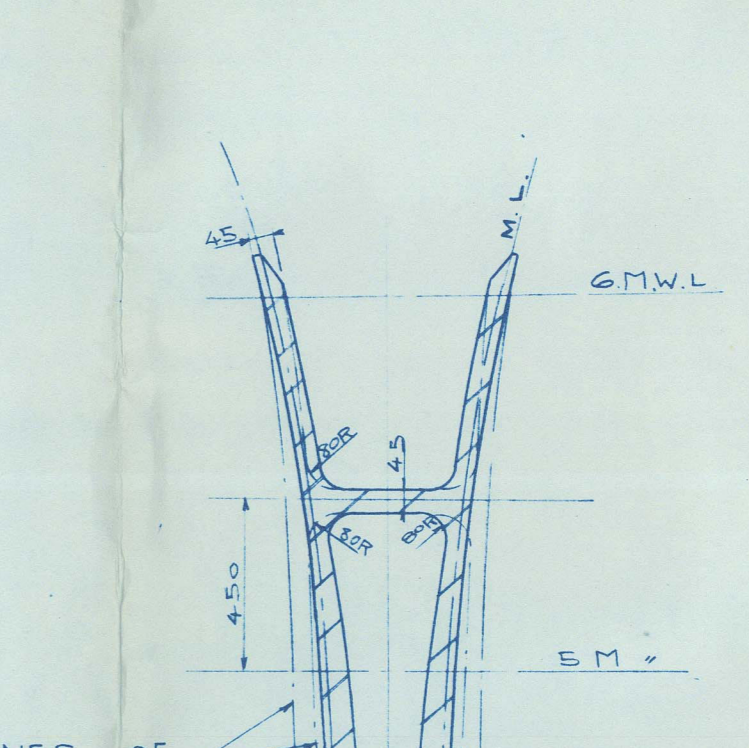

DET. OF ROTATE STOPPER

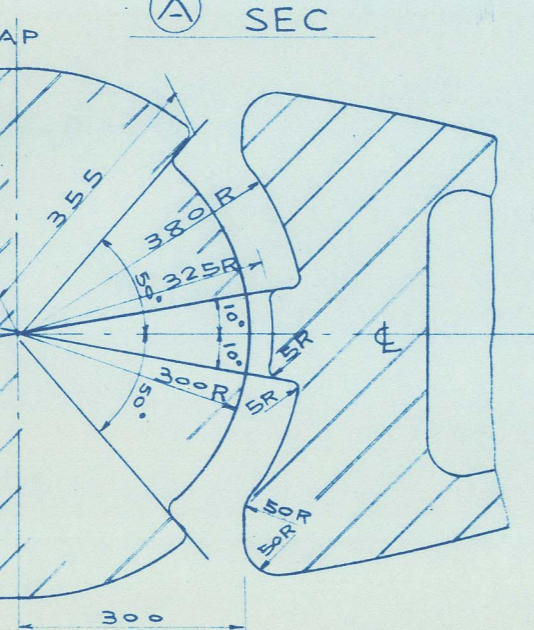

A SEC

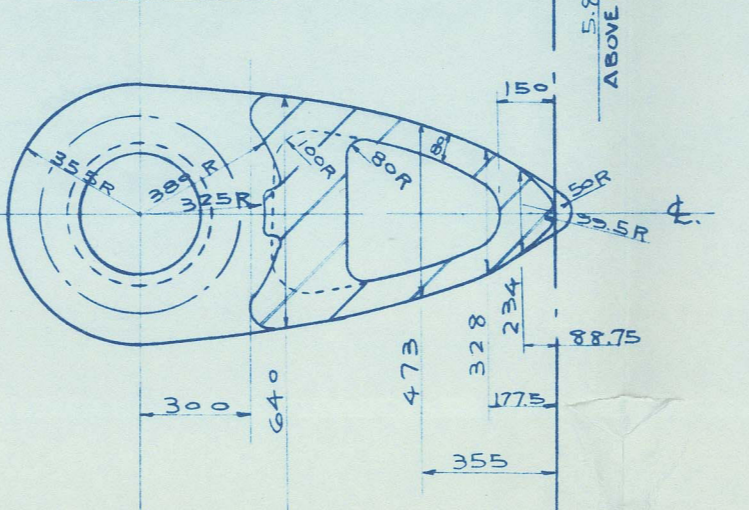

M DET

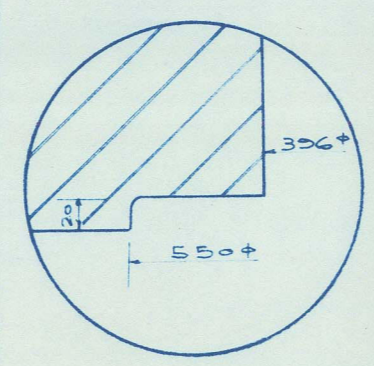

HOR. SEC. ALONG SHAFT

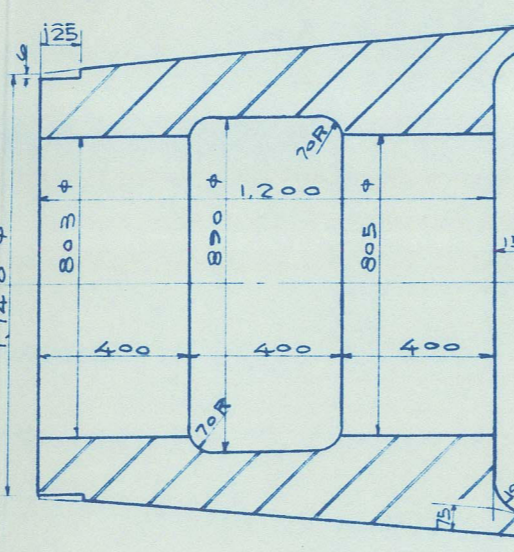

SEC

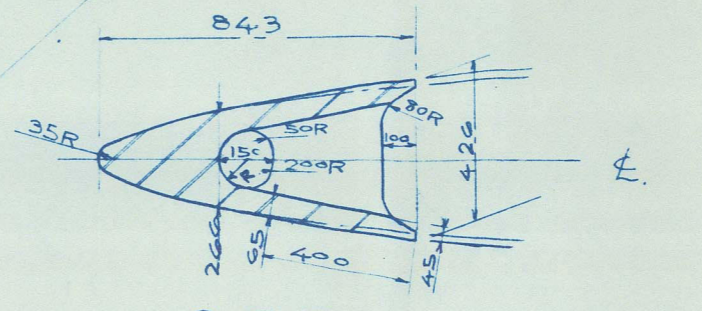

SEC

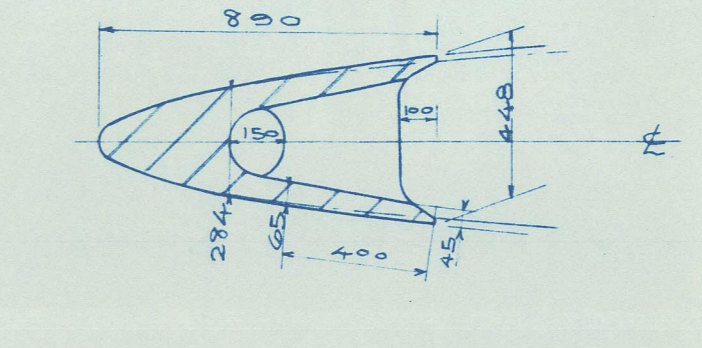

D SEC

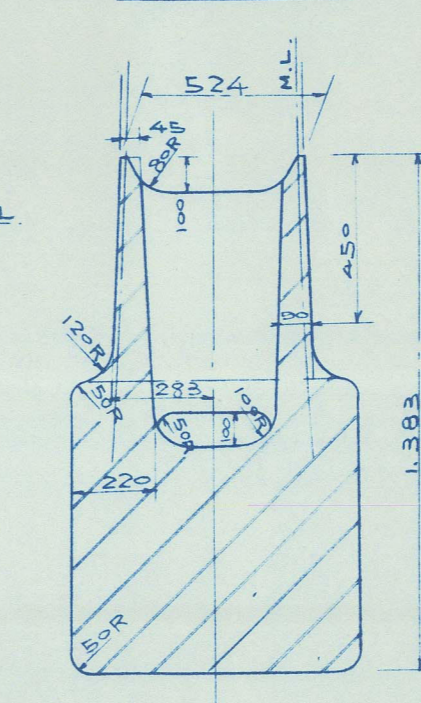

F.7

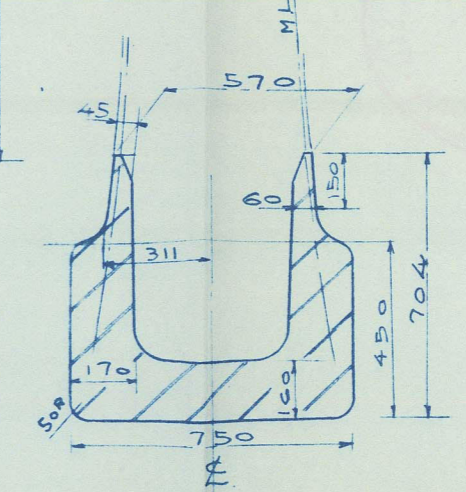

F.8

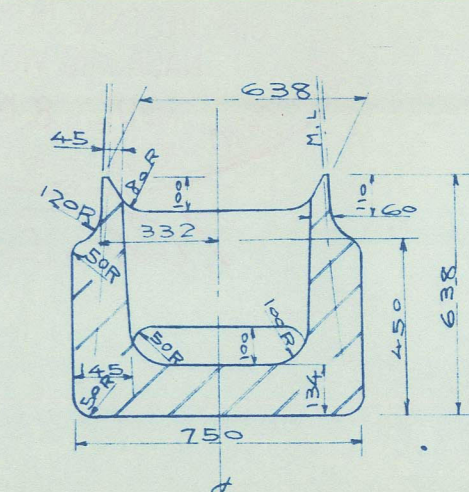

F.9

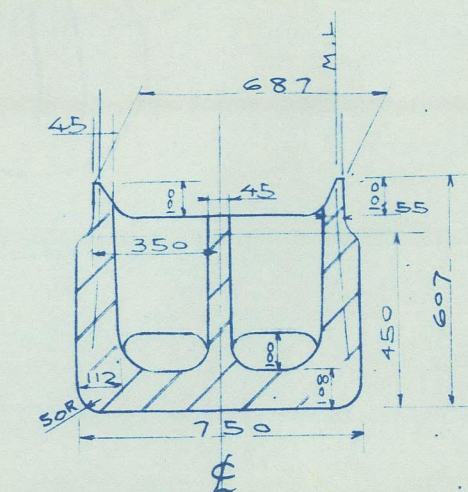

DAIDO KAIUN
BROOKLYN MARU

STERN FRAME

(FINISHED PLAN)

DIMENSION 148'0.20'5.12'5
SCALE 1/20 CLASS L.R.
HULL DESIGNING SECTION
SHIP DESIGNING DEPARTMENT
NAGASAKI
CHIEF OF DEPT. *Y. Hanaka*
HEAD *Y. Hanaka*
CHECKED *Y. Hanaka*
DRAWN *Y. Hanaka*
DATE Jan 27, 1964 REG NO
MITSUBISHI ZOSEN, KAWASAKI KAISHA
TOKYO JAPAN
SHIP NO. 1532
DWG NO. H-202

012036-012041-0004 © 2021

★ BROOKLYN MARU

Stemframe

CERTIFIED COPY OF APPROVED PLAN
PLACE OF APPROVAL K O B E
DATE OCT. 8. 1959
CERTIFIED BY S. Noguchi
DATE AUG. 2 1960

SHIMONOSEKI

RPT NO. FE1069

RECORDS DEPT.
LONDON.

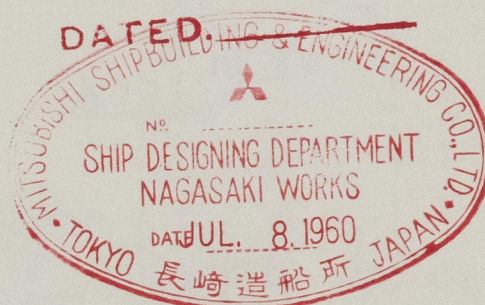
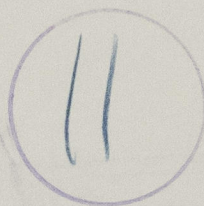

T. Okabe



© 2021

Lloyd's Register
Foundation

012036-012041-0004