

CARGO BOAT (SINGLE SCREW)

L.R. CLASS \star 100A1

NK. CLASS NS \star

PRINCIPAL DIMENSIONS

LENGTH P.P.	148'00 (481.56)
BREADTH M/P	20.50 (62.26)
DEPTH M/P	12.50 (41.01)
DRAFT	2.25 (30.35)

EQUIPMENT NUMBER (L.R.)

148 x (20.5 + 2.25) + 85 x (12.5 - 2.25)	4812.0
FCLE	85 x 22.065 x 2.30
ERECTION UP DE HOUSE	75 x 27.60 x 2.60
" (FCLE AFTEND)	75 x 4.11 x 2.30
BR. DE	75 x 28.80 x 2.60
B. DE	75 x 27.30 x 2.85
N. PRI	75 x 8.80 x 2.45
METRIC UNIT	505.97
ENGL. UNIT	543.652

EQUIPMENT NUMBER (NK)

L x (B + D)	148 x (20.5 + 12.5)	4884
FCLE	75 x 22.065 x 2.30	39
UP. DE HOUSE	50 x 27.60 x 2.60	38
" (FCLE AFTEND)	50 x 4.11 x 2.30	5
BR. DE	50 x 28.80 x 2.60	37
B. DE	50 x 27.30 x 2.85	35
N. BR DE	50 x 8.80 x 2.45	10.8
TOTAL		5091.8

FRAME SPACE
BOTH PEAKS .610
0.2L FROM FORE END - COLL B.P. 685
ELSE WHERE .800

DECK TRANS
MAX. SP. 2.400

EQUIPMENT

3-BOWER ANCHORS	STOCKLESS	4,370
1-STREAM ANCHOR	ORDINARY	17,345
CHAIN CABLE	N.K. SPACE 2	550' x 58 1/4"
STREAM STEEL WIRE	(6 x 24)	225' x 38 1/4"
TOW LINE STEEL WIRE	(6 x 24)	240' x 44 1/4"
5-MOORING ROPES	MANILA	200 x 70 1/4"

VERT. SPARRING IN
HOLD - LOWER TWEEN DE

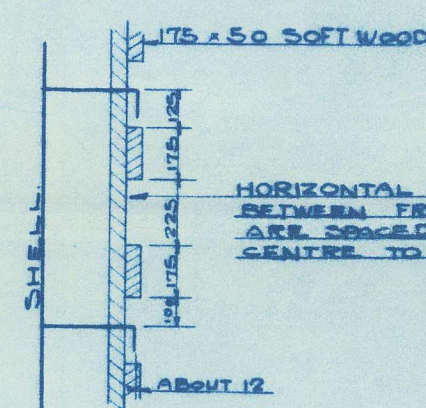

HORV. SPARRING
IN UPPER TWEEN DE

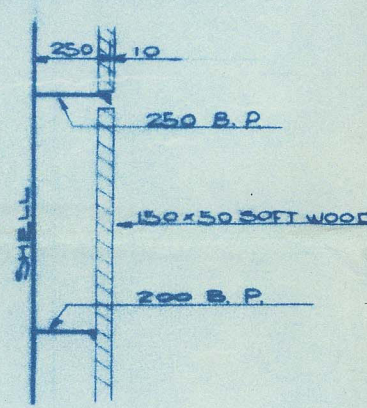

SIDE GIRDER

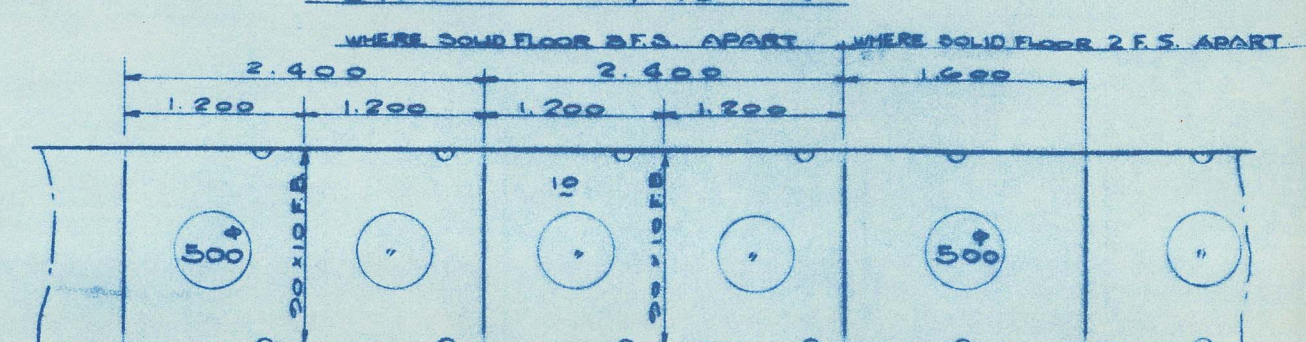

LONG FRAME

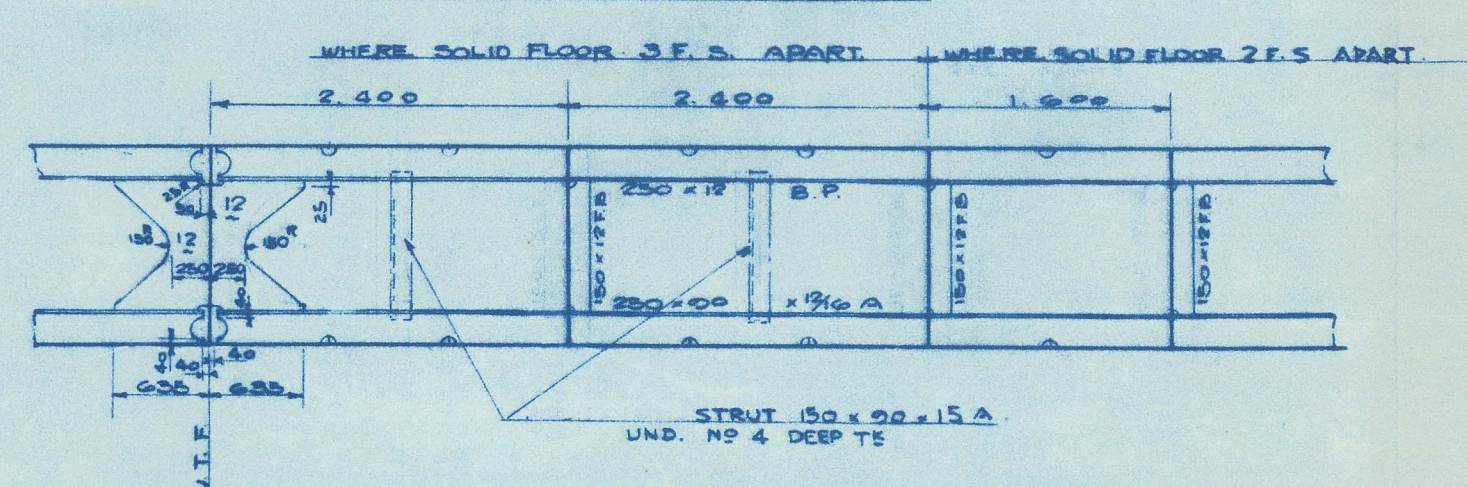

B/T TO MARGIN PL.
FITTED AT EVERY FR.

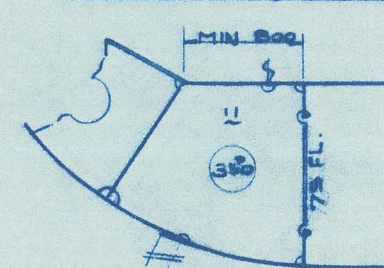

DOCKS B/T
FITTED 1200 APART (MAX) (FOR W)
FITTED AT EVERY FR. (AFT)

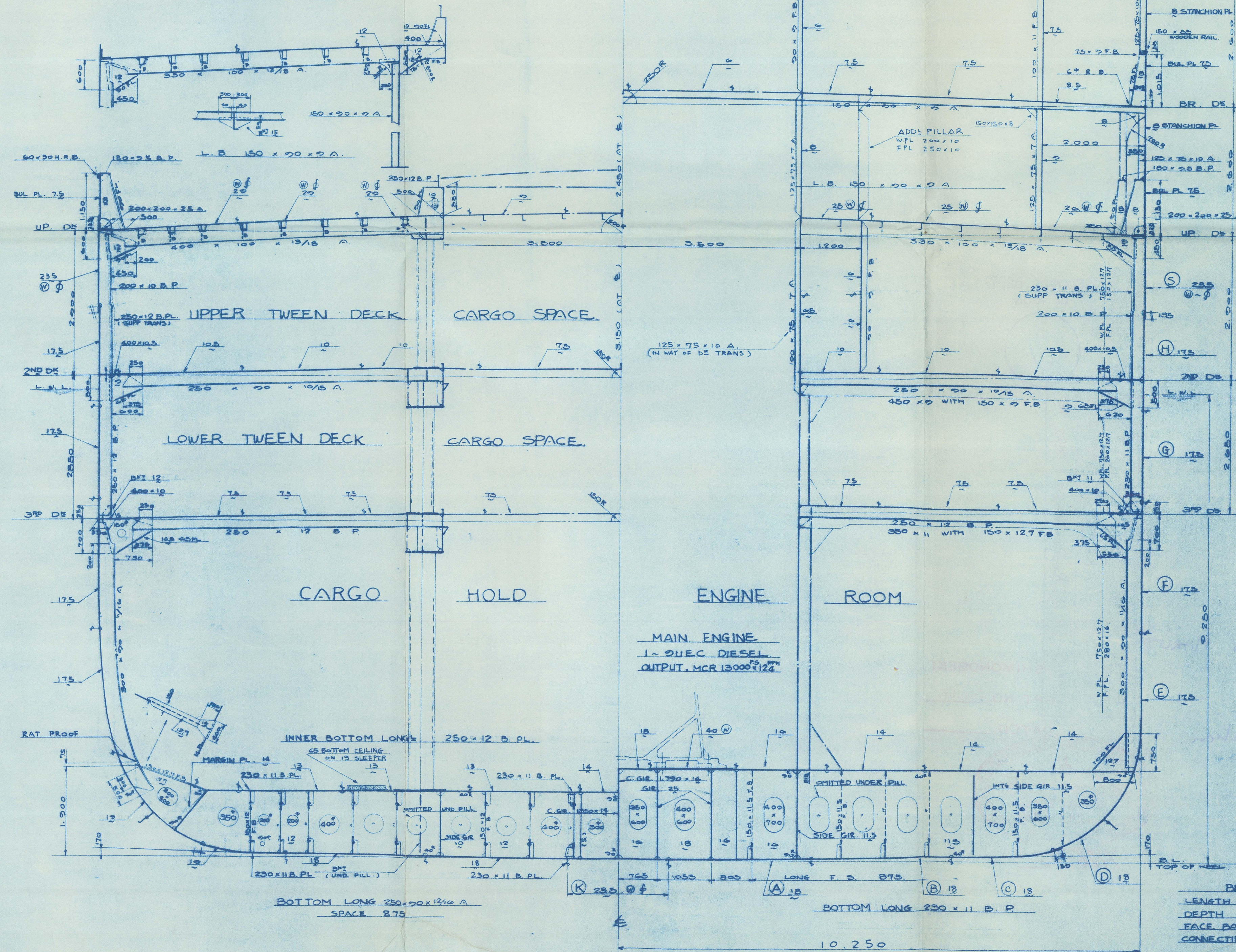
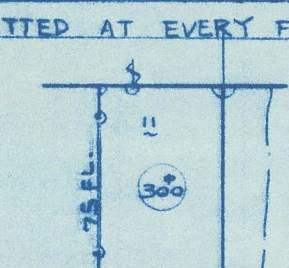

NOTE :-
1) ϕ MARKS SHOW PS OF L.R.
STEEL PLATE
2) \odot MARKS SHOW K3M4-1W
OF N.K. STEEL PLATE

DAIDO KAIUN
BROOKLYN MARU

MIDSHIP
SECTION

(FINISHED PLAN)

DIMENSION 148'0 x 20'5 x 12'5

SCALE 1/50 CLASS N.K.

HULL DESIGNING SECTION
SHIP DESIGNING DEPARTMENT
NAGASAKI WORKS

CHIEF OF DEPT. *Handwritten signature*

CHIEF. *Handwritten signature*

HEAD. *Handwritten signature*

CHECKED. *Handwritten signature*

DRAWN. *Handwritten signature*

DATE Jun 24 '60 REG NO.

DAIDO KAIUN
BROOKLYN MARU

SHIP NO. 1532

DWG NO. H-206

012036-072041-0000

RECORDS DEPT.
LONDON.

2

CERTIFIED COPY OF APPROVED PLAN		
PLACE OF APPROVAL	Kobe	DATE SEP. 16. 1959
CERTIFIED BY	S. Kojima	DATE AUG. 2 1960

BROOKLYN MARU ★

SHIMONOSEKI

RPT. NO. FE1069

midship Section

DATED.

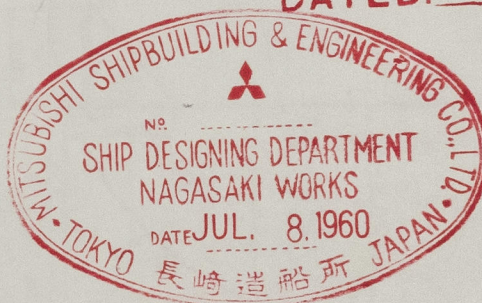

T. Okabe



© 2021

Lloyd's Register
Foundation

012036 012041-0001