

MIDSHIP SECTION.

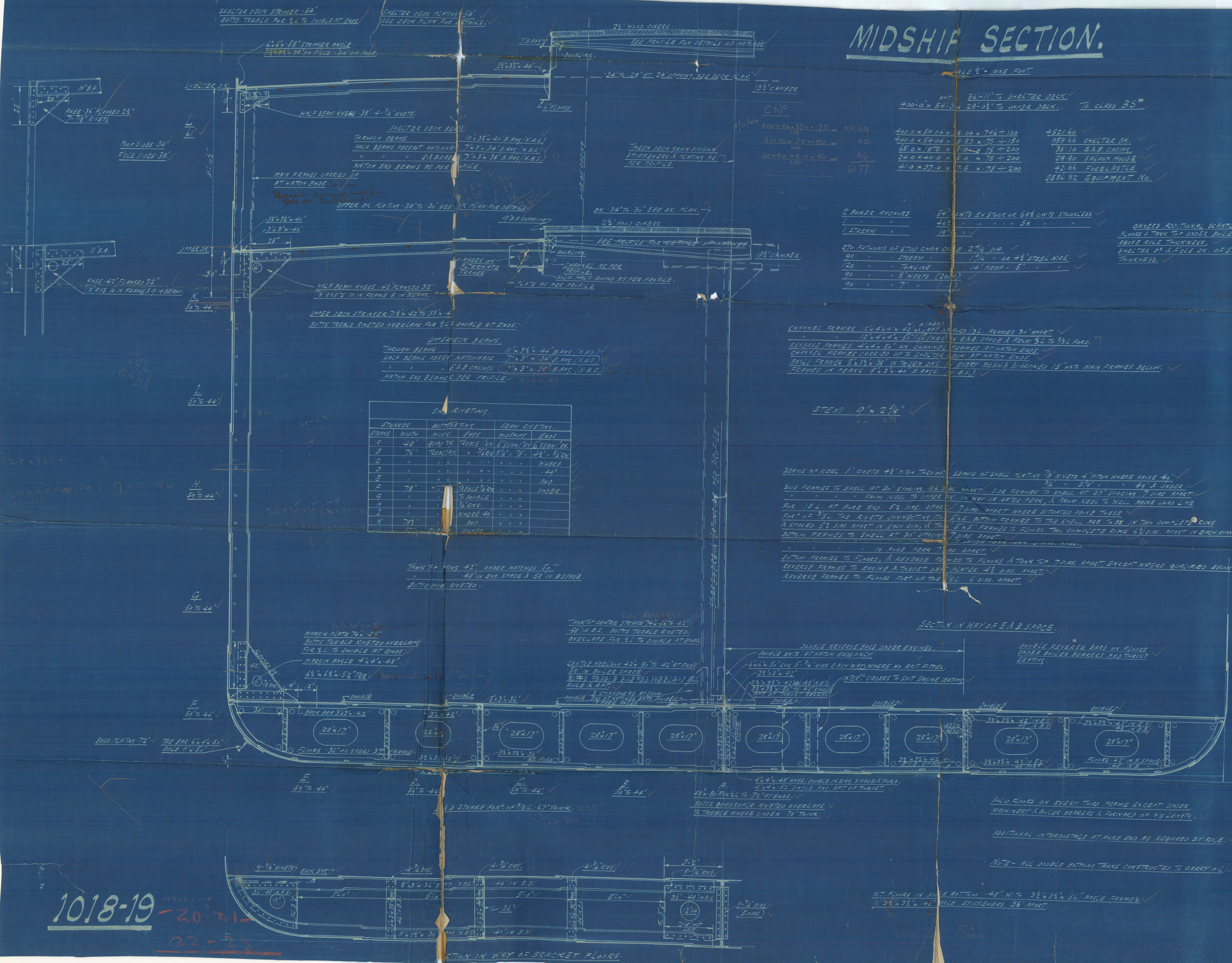

1018-19

012003-012010-0042

Register

N/N.

Dingle Bay

Midship Section.

TRANSFERRED TO:
L. R. SYSTEM

W^m Gray & Co. Ltd.

N^{os} 1018-9:0-1-2-3-1035

W. 28/11/28. for 1018/9. 6 " 11 " 28.

" 6/3/29. " 1020/1/2/3.

" 25/11/29. " 1035

1018. New Westminster City.

1019. Prince Rupert City.

1020. Tacoma City.

1021. Vernon City.

1022. Victoria City.

1023. Bradglen.

1035. Bradburn.

Newcastle 15/4/28.
Boat

012003-012010-0042

Wm Gray & Co Ltd
1018/9



© 2021

Lloyd's Register
Foundation