

PONTE CASSERO

PONTE IMBARCAZIONI POPPIERO

TUGA CENTRALE

PONTE IMBARCAZIONI CENTRALE

PONTE COMANDO

TETTO TIMONERIA

PONTE CASTELLO

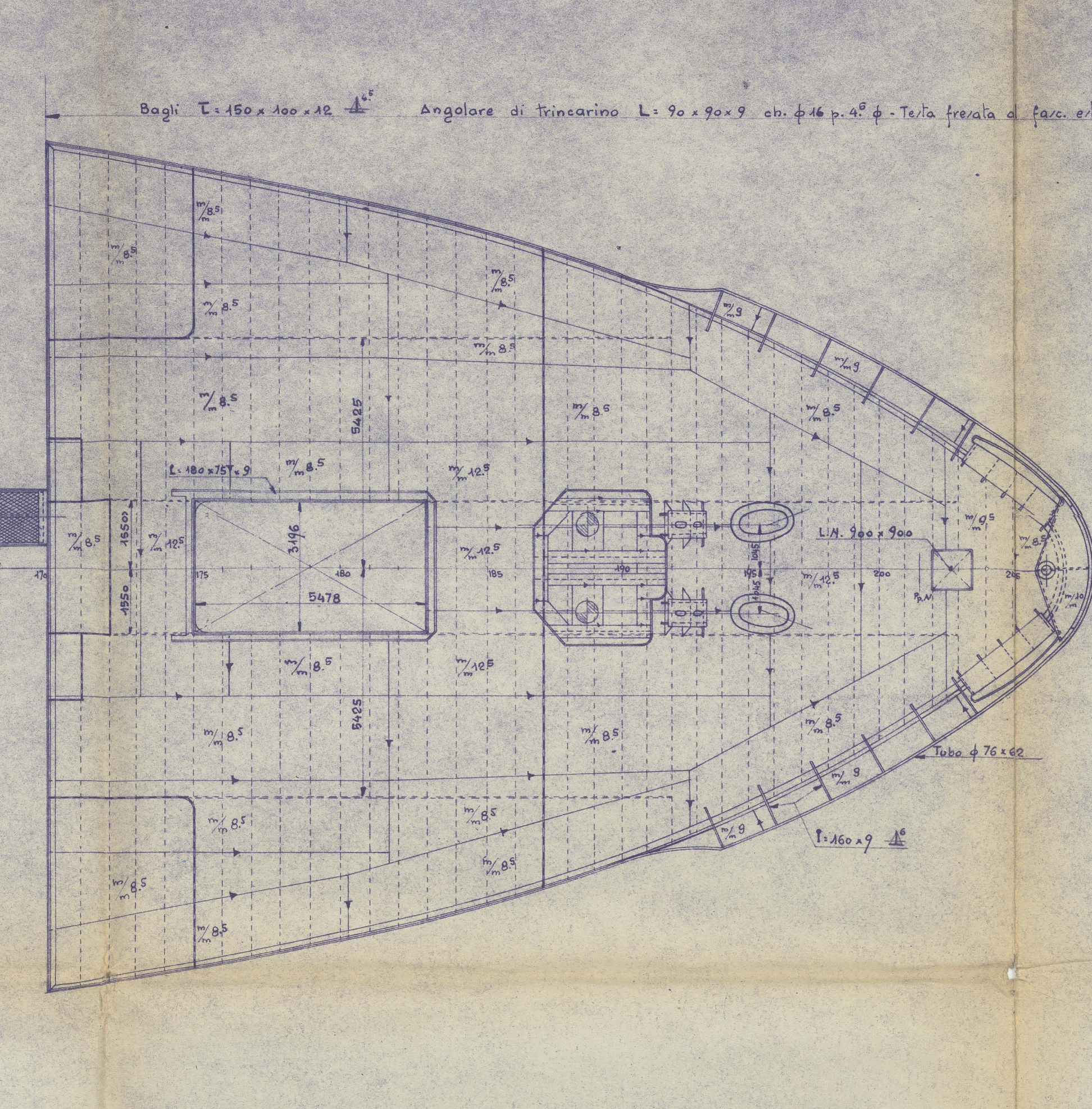
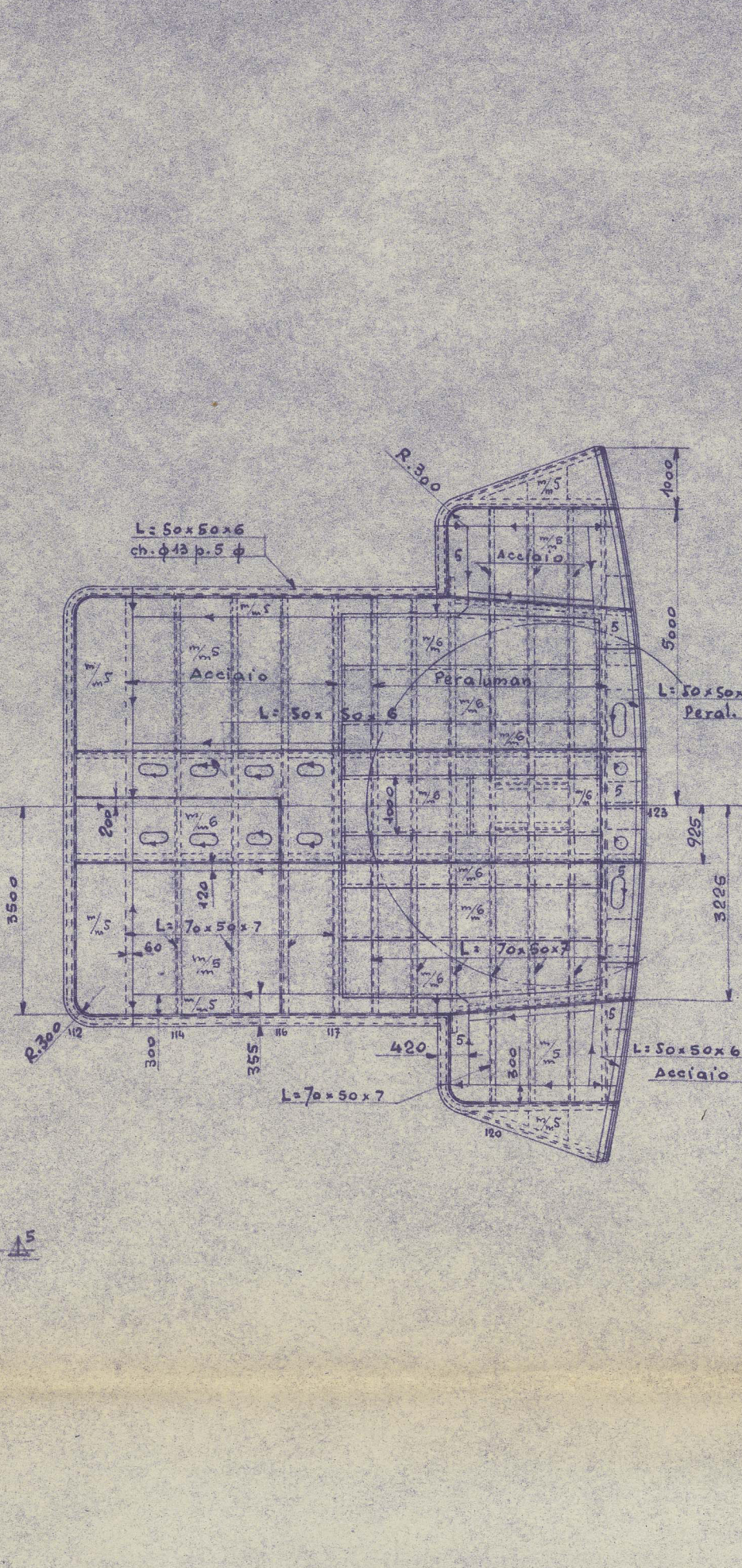
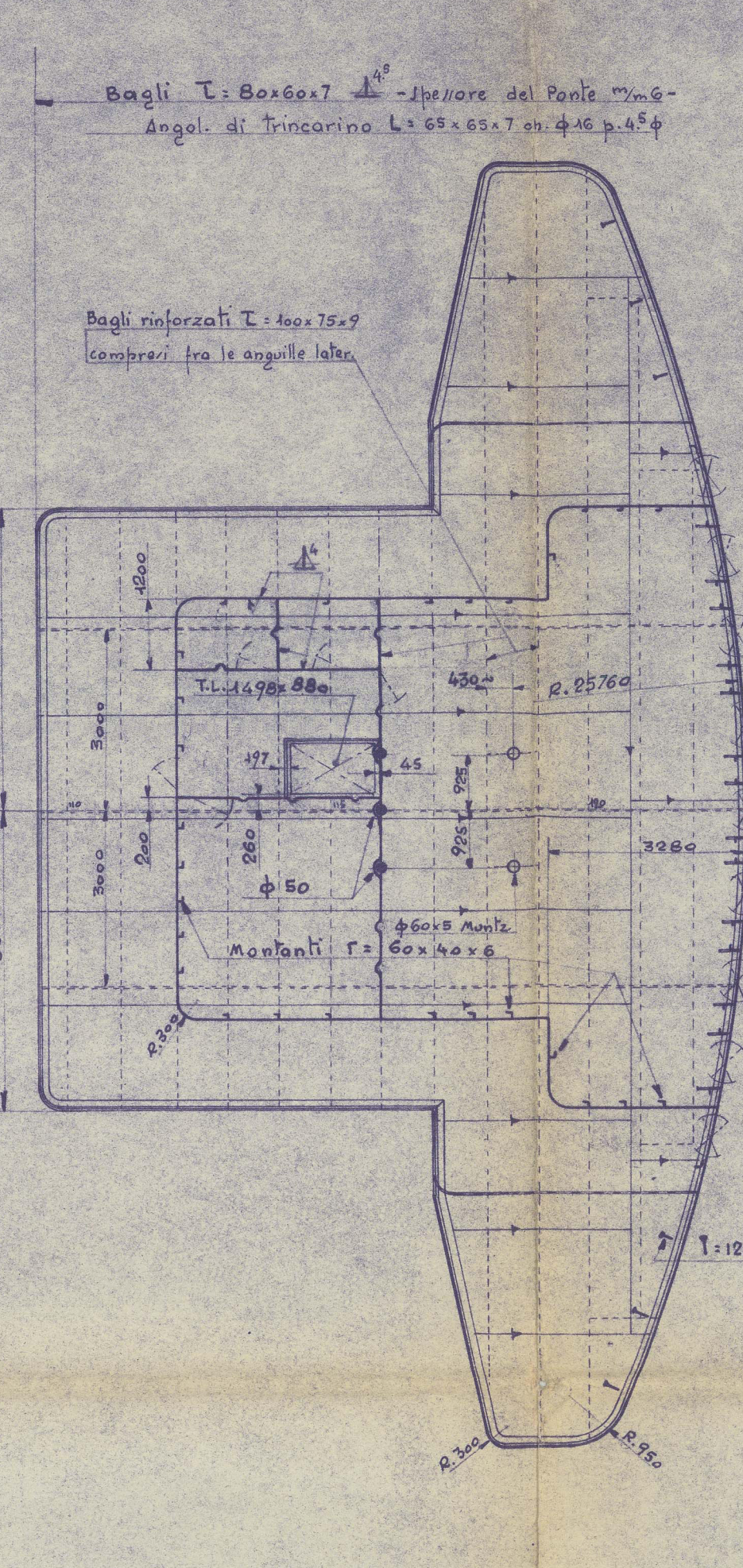
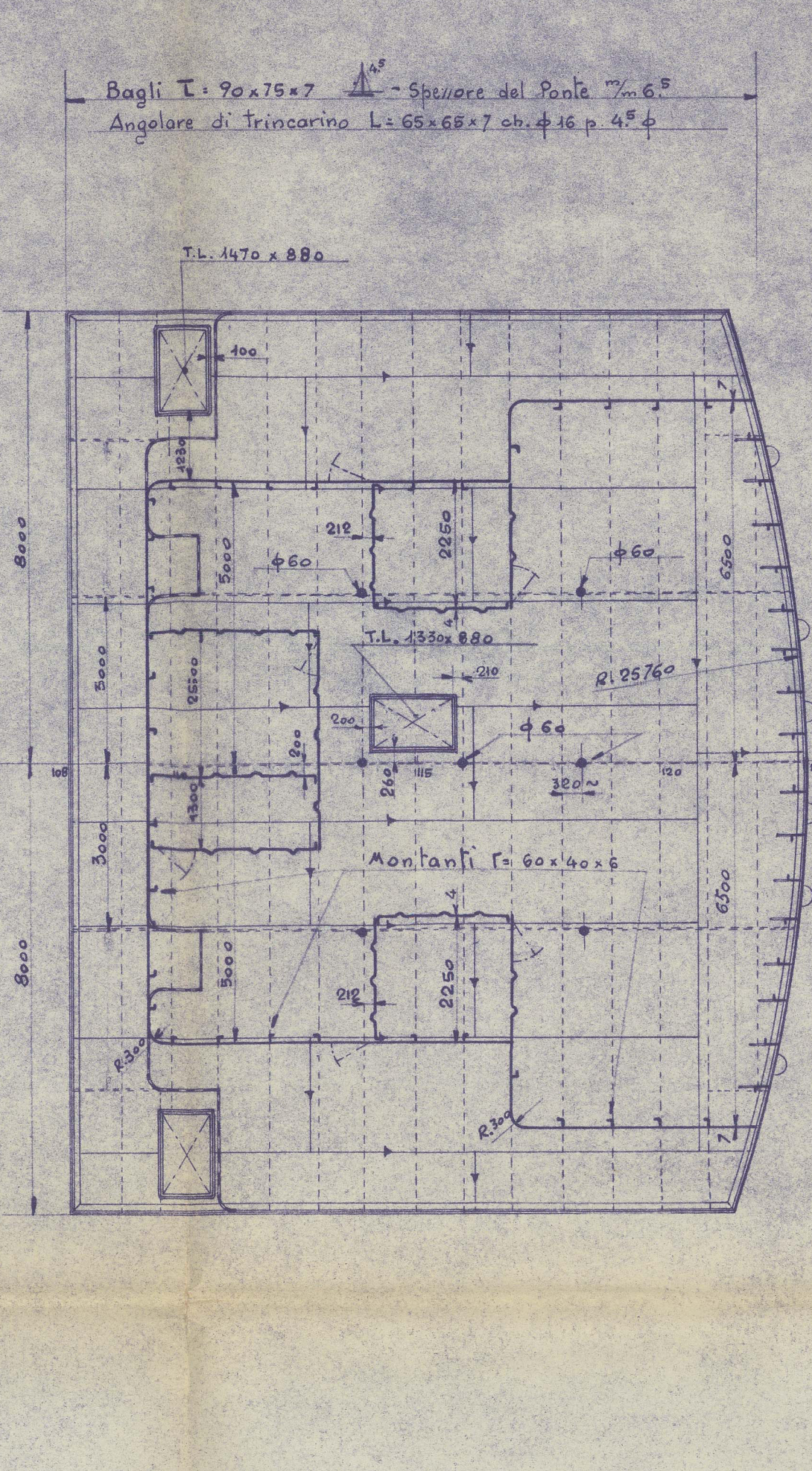
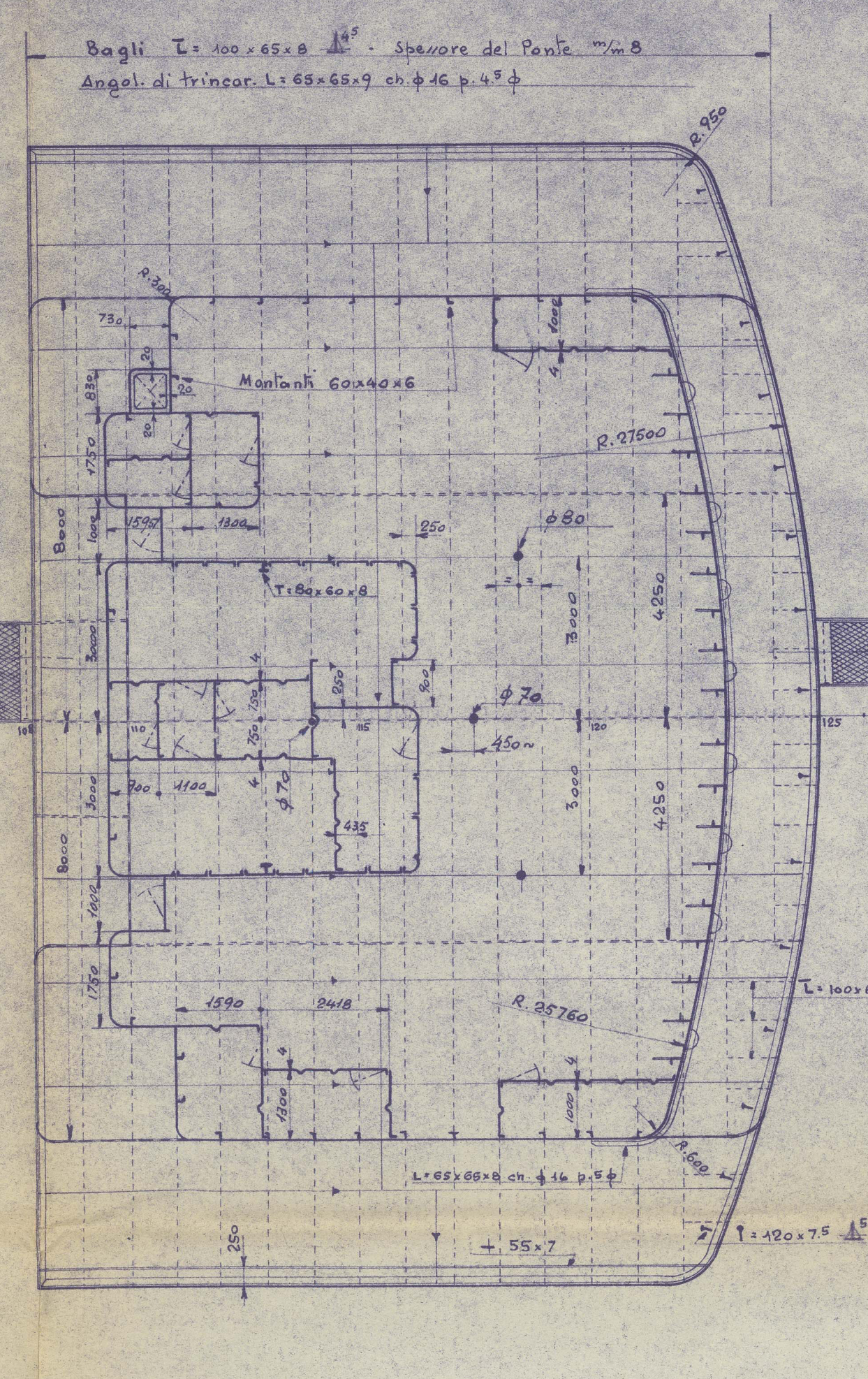
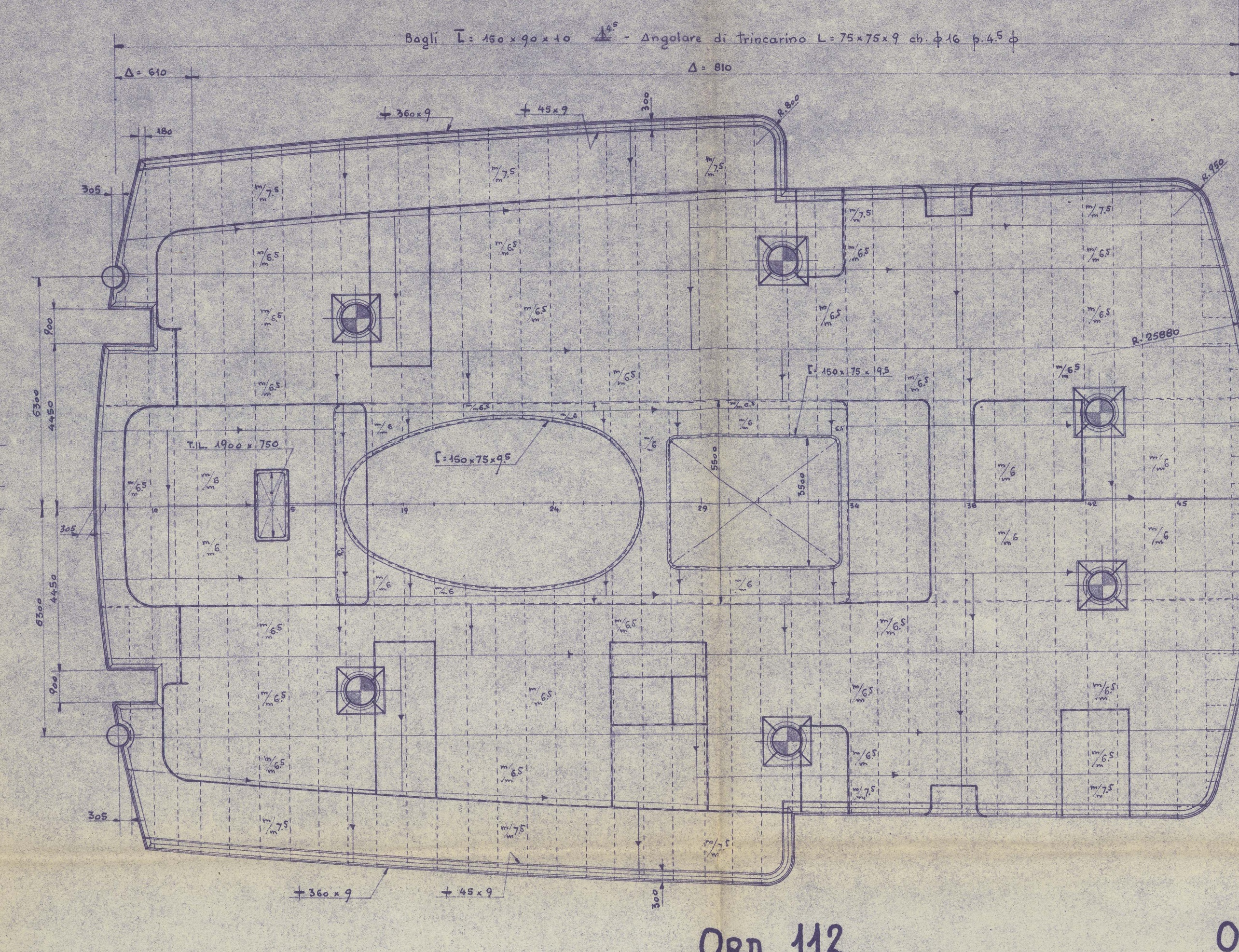
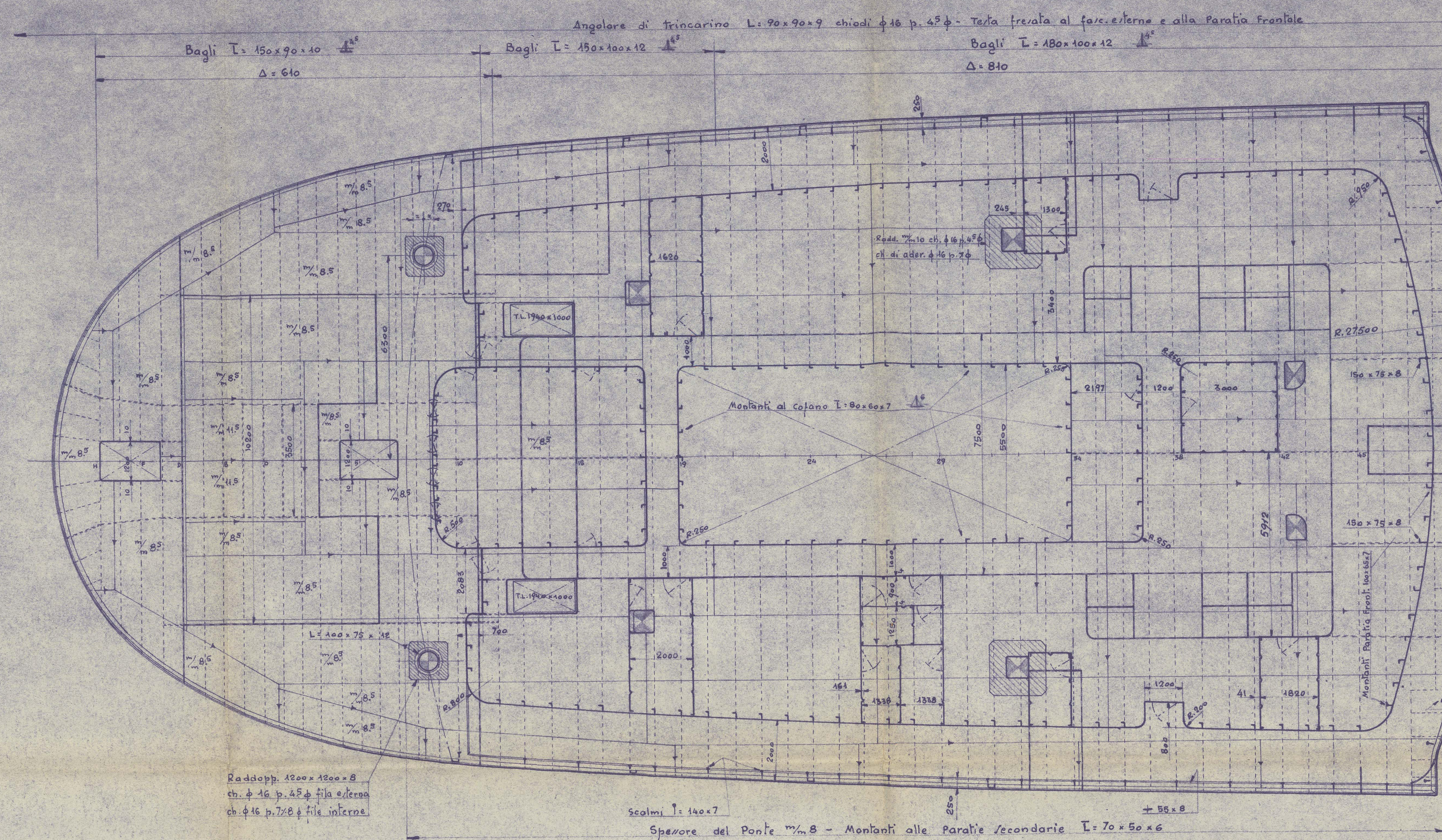

ORD. 7  
Guard. A.

ORD. 32  
Guard. A.

ORD. 34  
Guard. A.

ORD. 112  
Guard. A.

ORD. 122  
Guard. A.

ORD. 130  
Guard. A.

ORD. 179  
Guard. A.

ORD. 180  
Guard. A.

ORD. 189  
Guard. A.

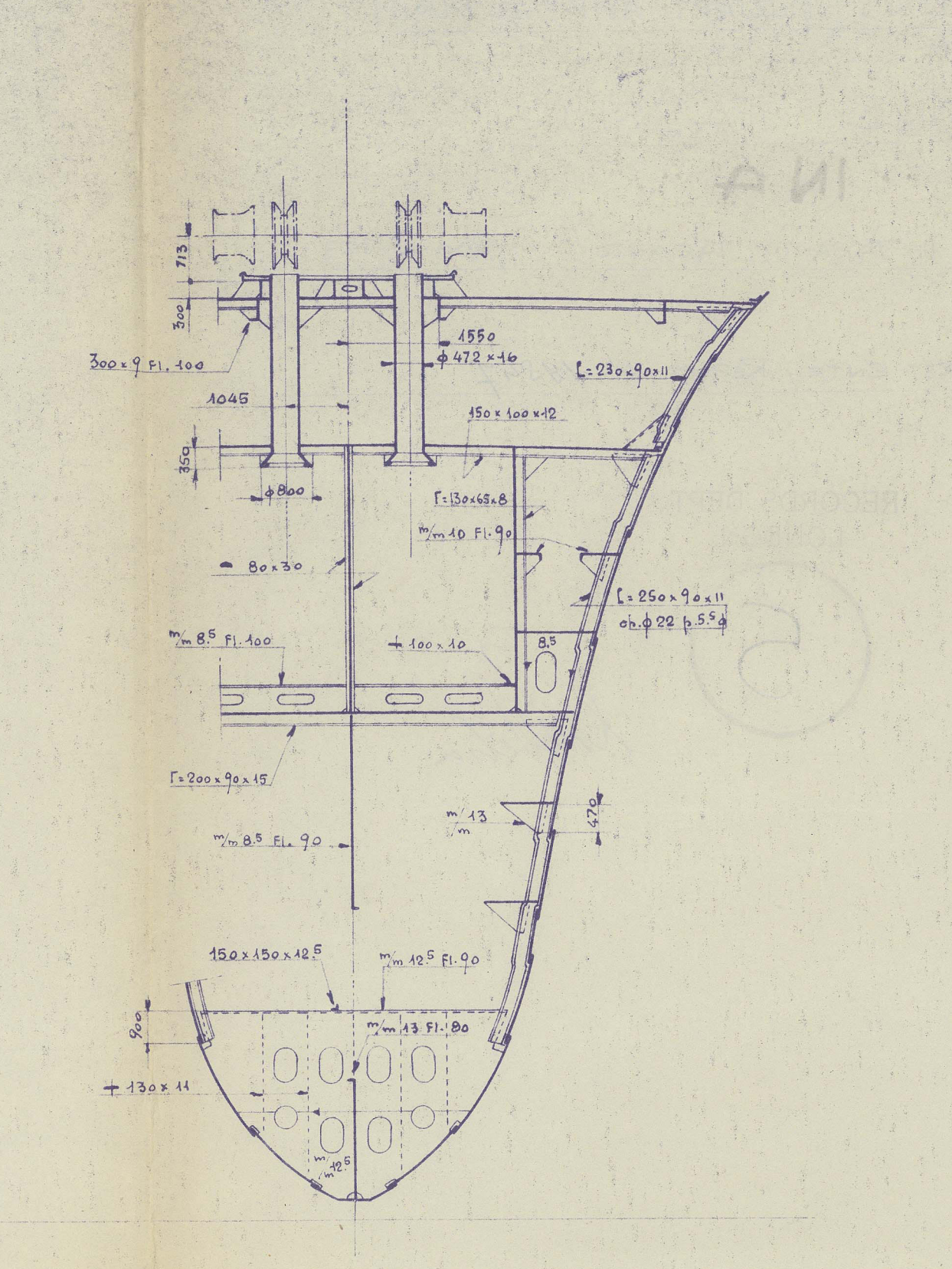
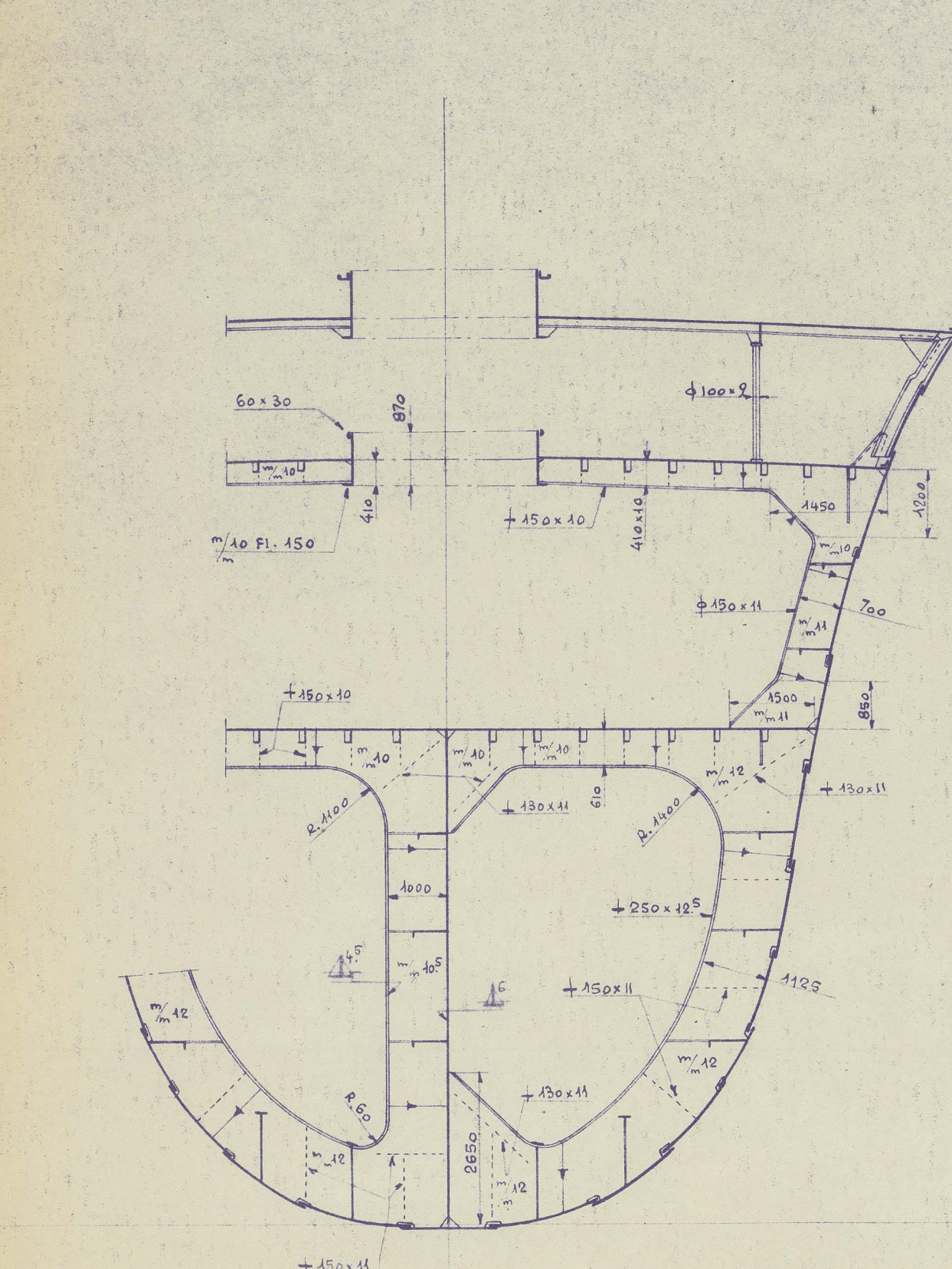
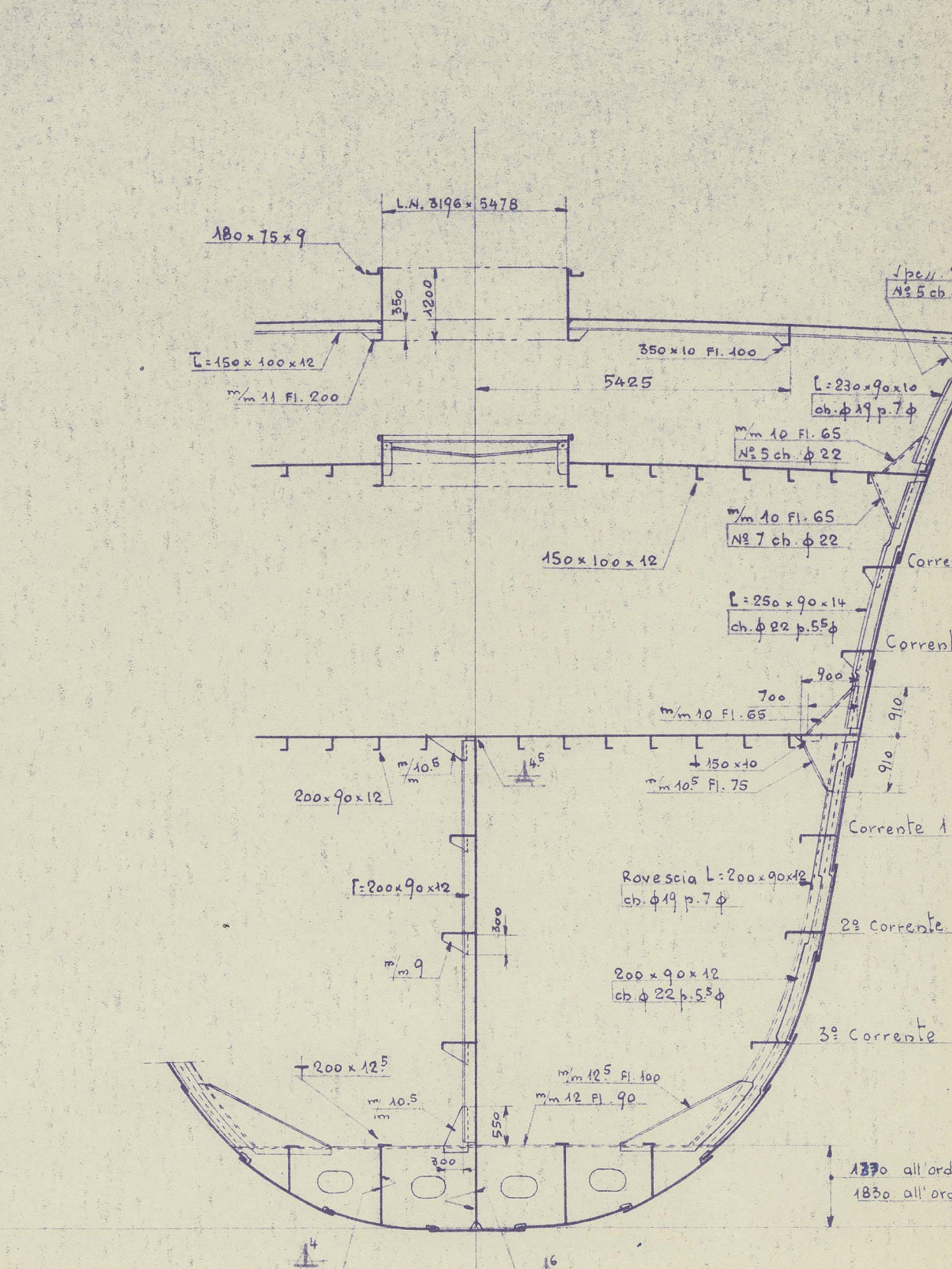
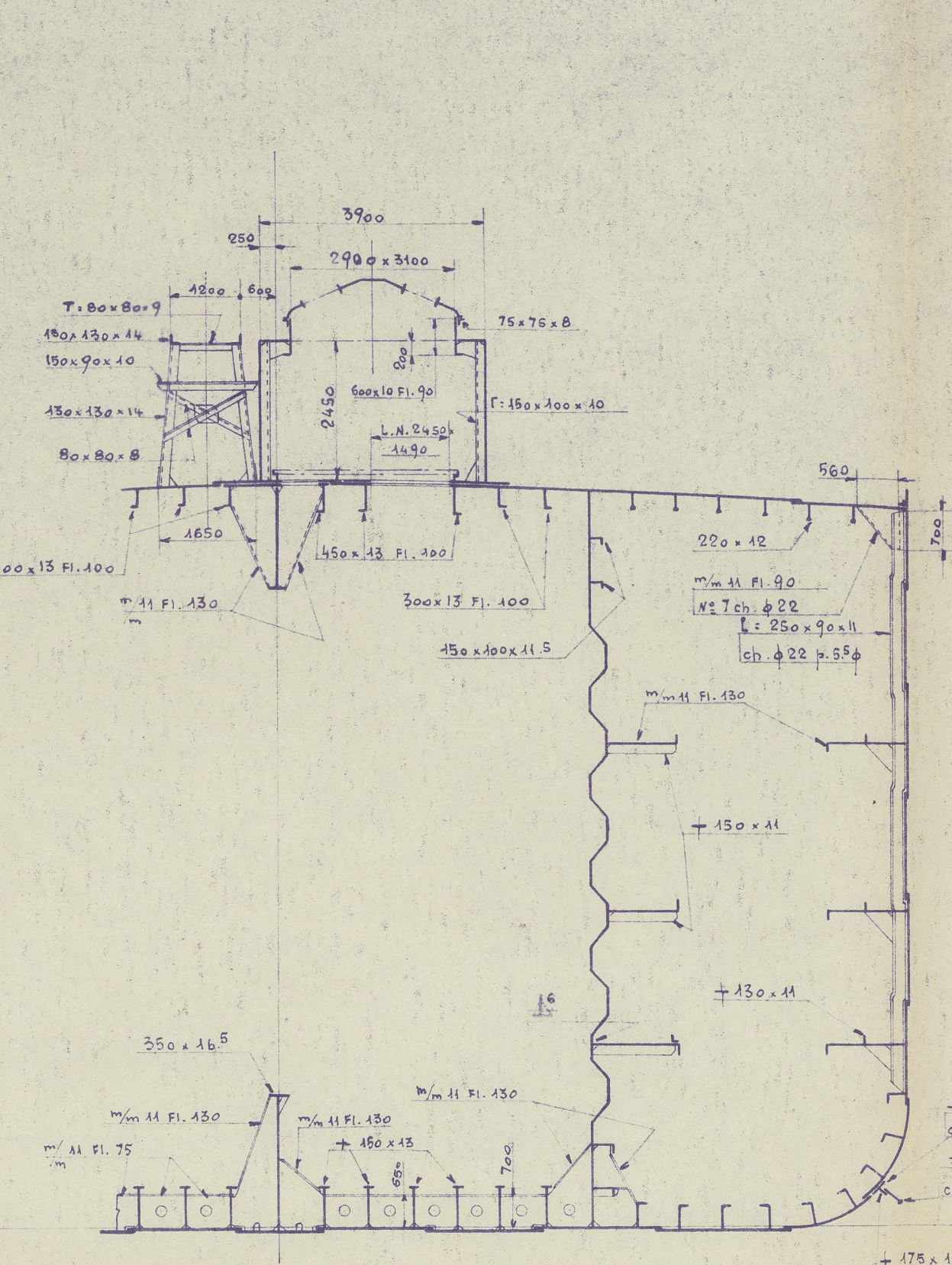
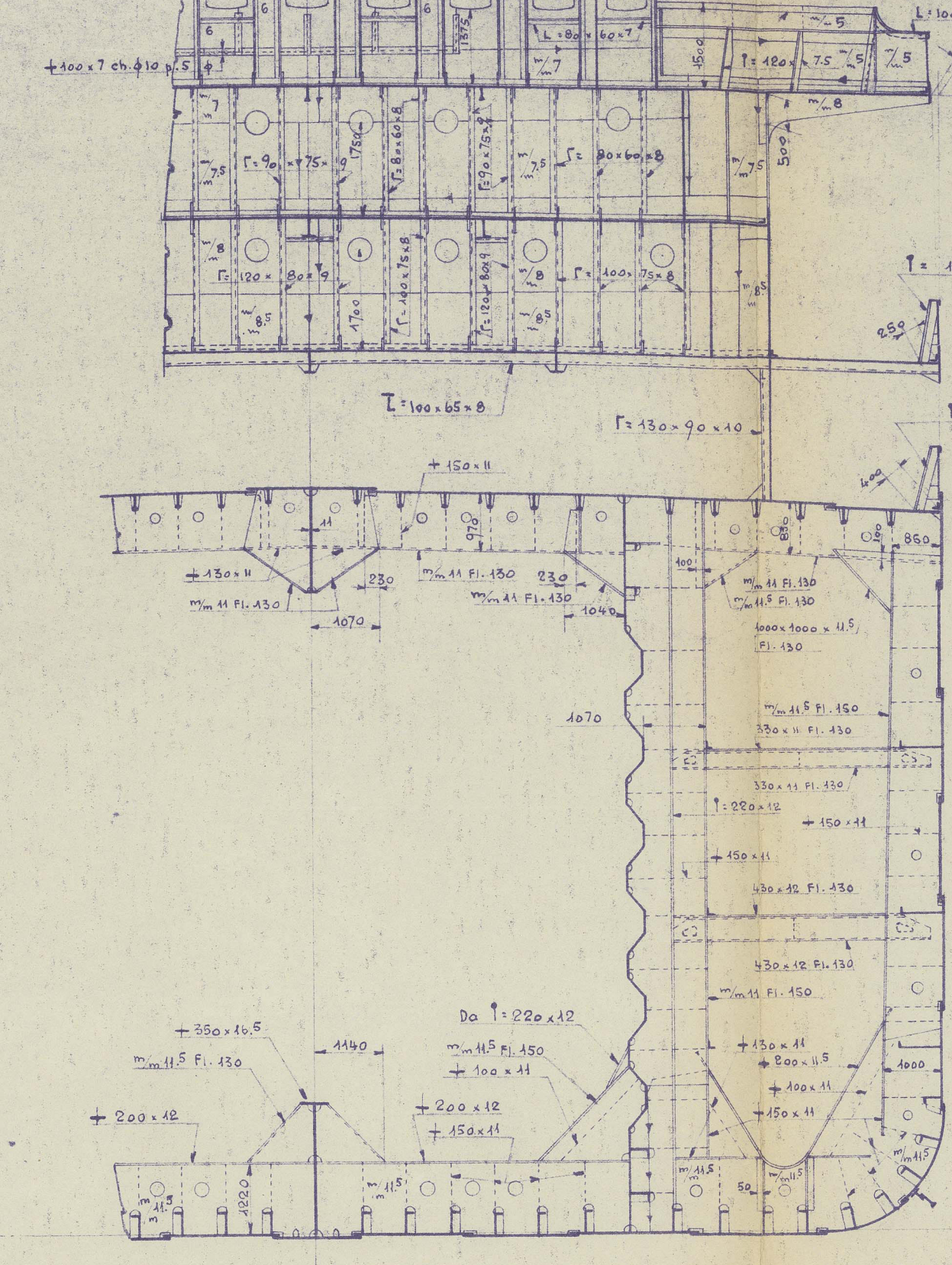
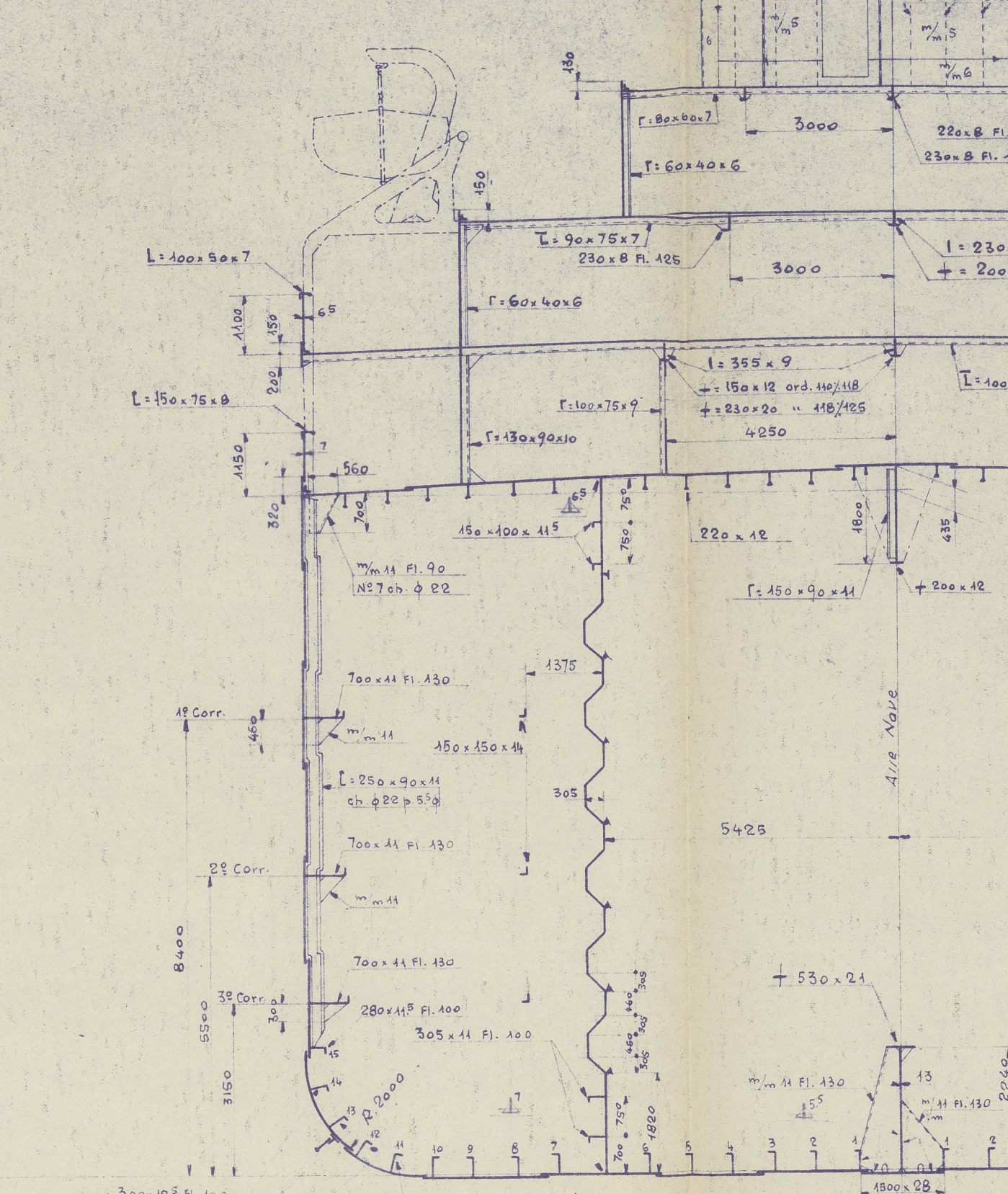
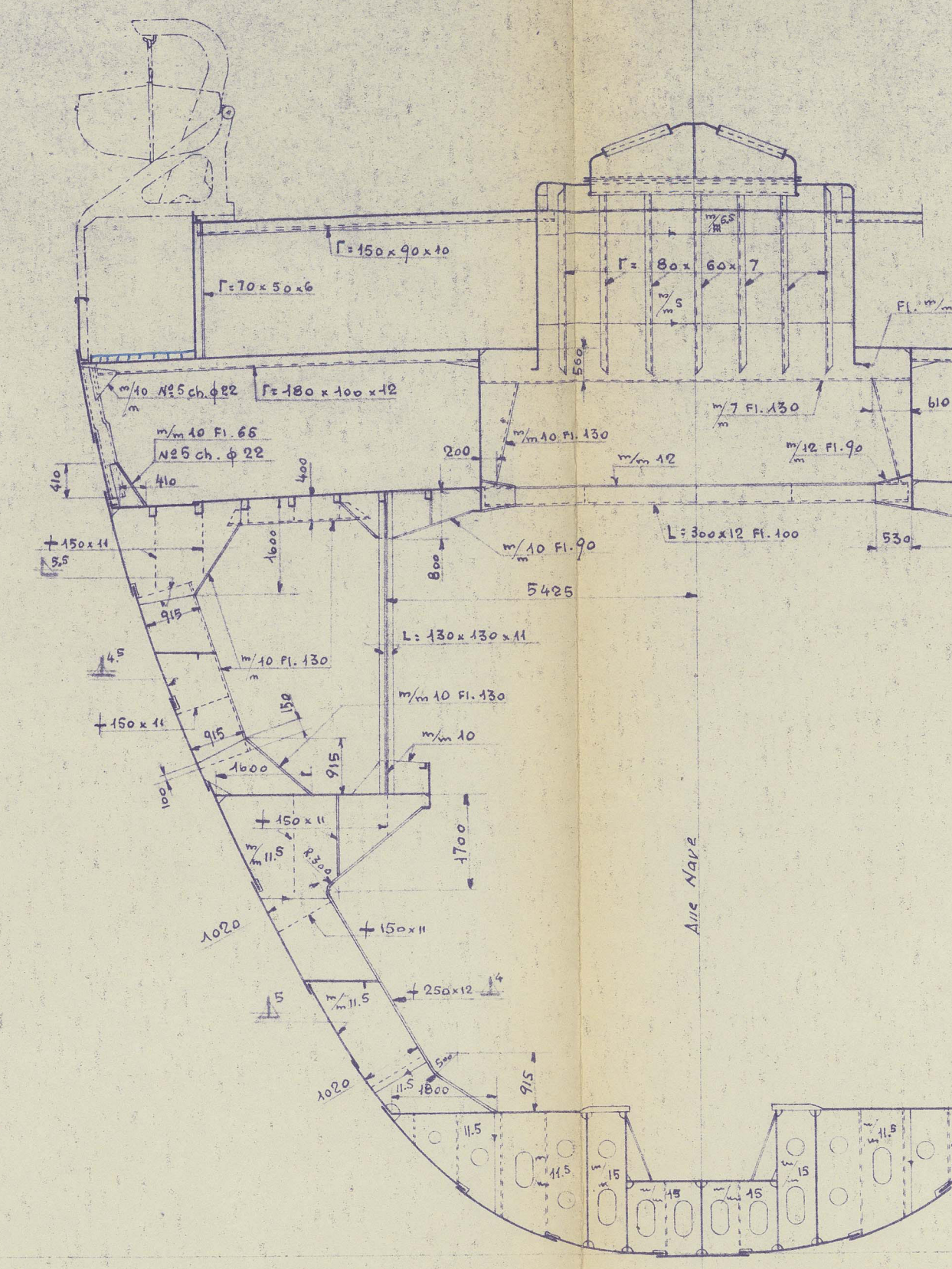
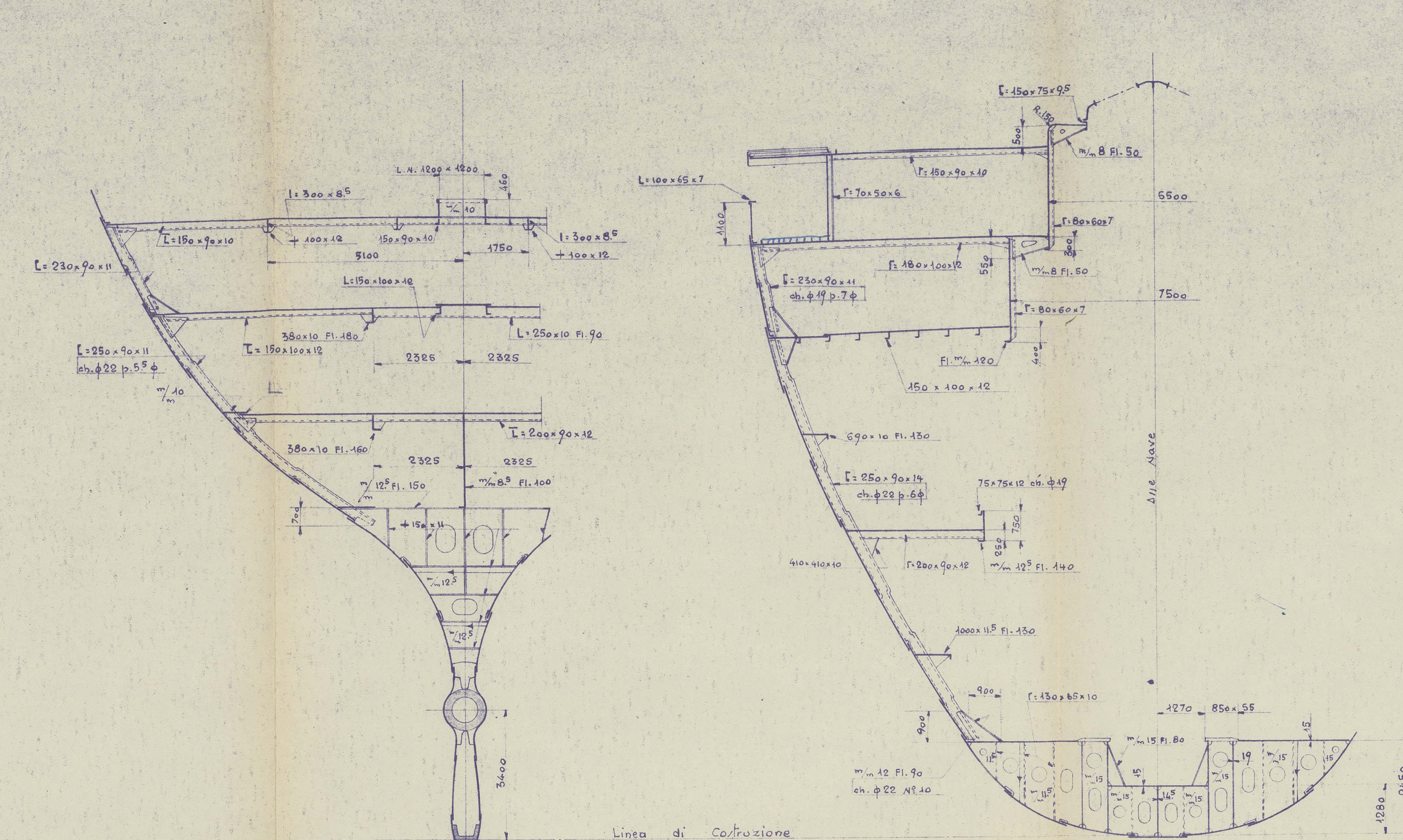

Sottocento	
04	
Casella Archivio	
CANTIERI NAVALI DI TARANTO Costr. 143	
- PIANO DEI FERRI -	
PONTI SUPERIORI E SEZIONI TRASVERSALI	
Dis.	8-11-953
Cont.	1:400
DATA	8-11-953
SCALA	1:400
N° 143/1076	
© 2021	



32

SUPERSTRUCTURE DECKS &

SECTIONS (BUILDERS "AS FITTED" PLAN)

\*' "AGOSTINO FASSIO"

.. **IN A** ..

CANTIERI NAVALI DI TARANTO, TARANTO. YARD NO 143

ANCONA (GENOA) FIRST ENTRY REPORT NO 19847

RECORDS DEPT.,  
LONDON.

5

*R. M. Wilson*



© 2021

Lloyd's Register  
Foundation

011931-011935-0063