

SHIP N° 143.

SEE BUILDERS' AS FITTED PLAN.

# PROFILE & DECKS.

SCALE 1:100.

DIMENSIONS: 163.20 B.P. x 21.73 B.MLD. x 12.50 D.MLD.  
535.45 ft. x 71.35 ft. x 41.01 ft.

TO CLASS LLOYDS 100 A1 CARRYING PETROLEUM IN BULK

LONGITUDINAL FRAMING AT BOTTOM AND AT DECK

SCANTLING SUITABLE FOR A SUMMER DRAFT OF

ABOUT 9'55 (31.33 FT.)

EQUIPMENT TO RULE.




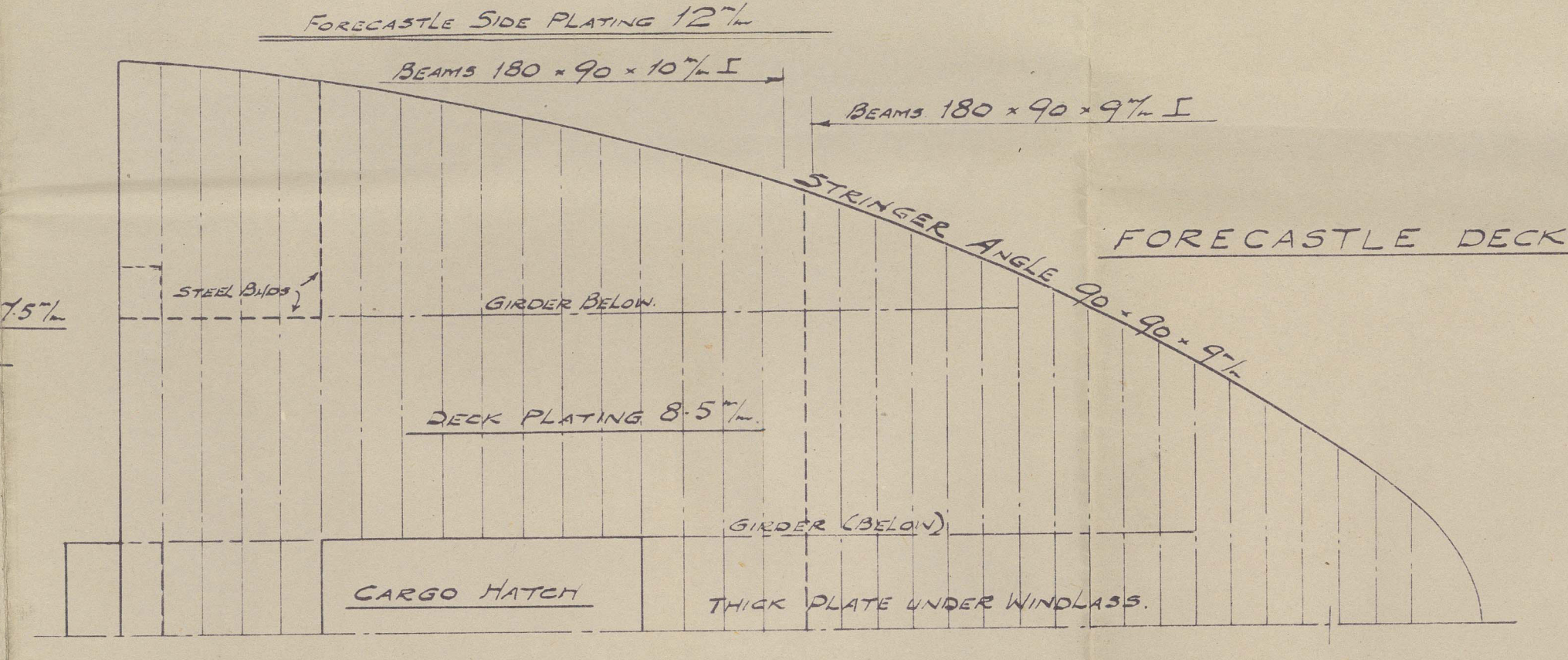
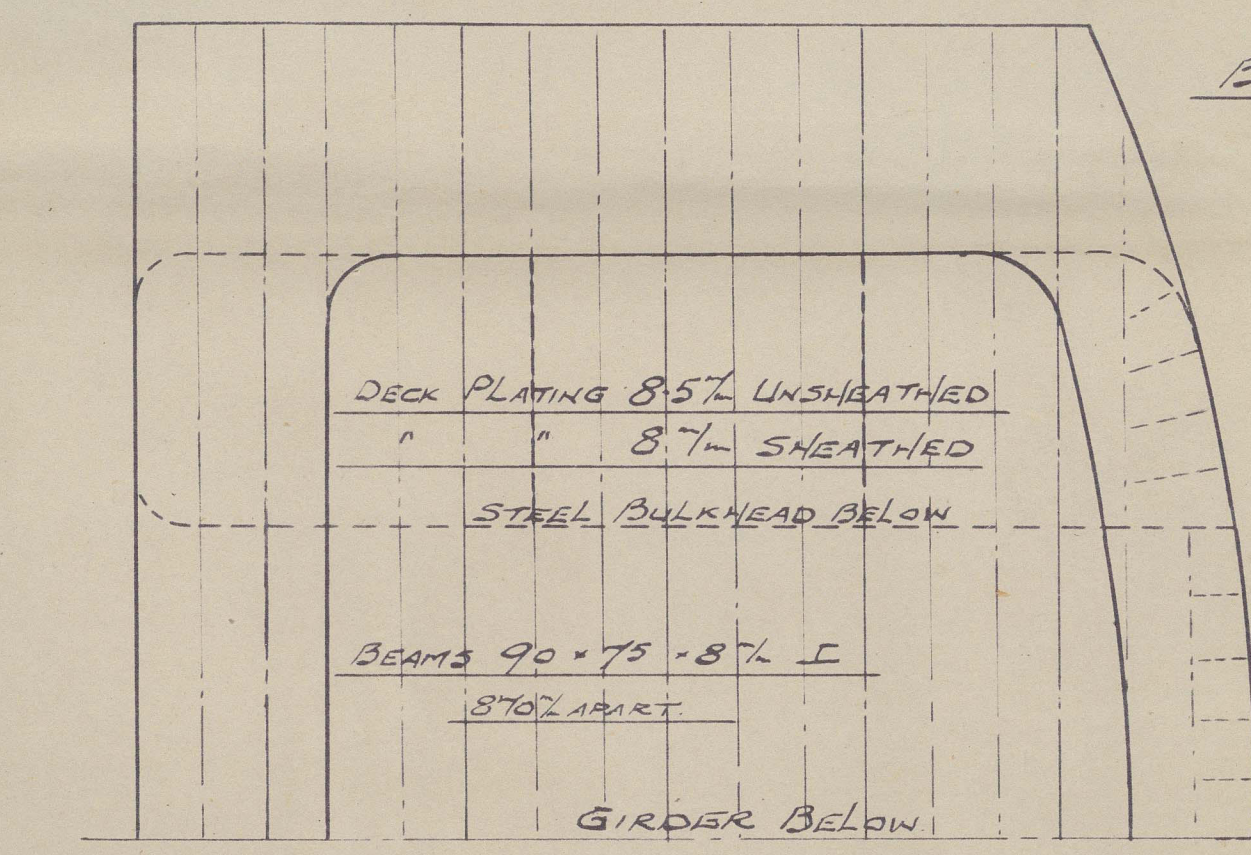
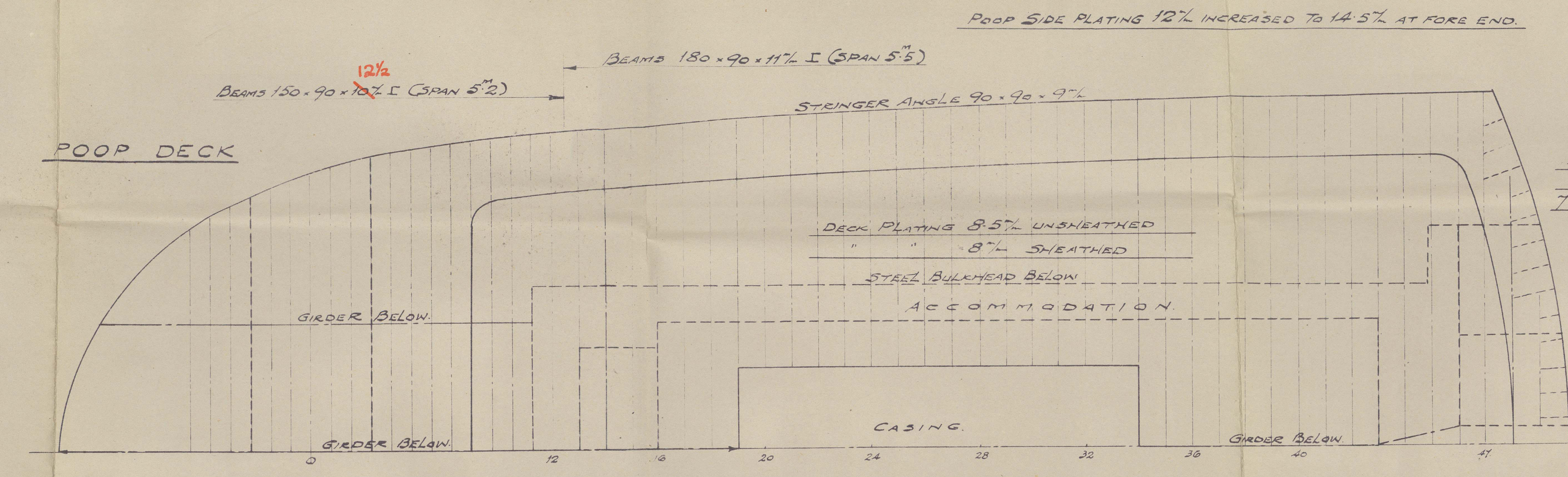

SIR JOSEPH W. ISHERWOOD & CO. LTD.  
4, LLOYDS AVENUE,  
LONDON, E.C.3.  
DATE 1 MAY 1929

BUILDERS  
CANTIERI NAVALI DI TARANTO,  
TARANTO,  
ITALY.

SIR JOSEPH W. ISHERWOOD & CO. LTD.  
4, LLOYDS AVENUE,  
LONDON, E.C.3.  
PLAN N° 1575/3.

12-6-22



2

PROFILE & DECKS (APPROVED PLAN)

SEE BUILDERS AS FITTED PLAN FOR ALTERATIONS

★ AGOSTINO FASSIO

**N/N. "INA"**  
—

CANTIERI NAVALI DI TARANTO, TARANTO.

YARD N° 143.

GENOA REPORT N° 19792

FIRST ENTRY Rpt. GENOA N° 19847

RECORDS DEPT.,  
LONDON.

3

*DM Wilson*



© 2021

Lloyd's Register  
Foundation

011931-011935-0061