

— M. V. "BREEZE" —

MIDSHIP SECTION

SCALE $\frac{1}{2}$ " = ONE FOOT.

— BRIDGE DECK —
 BEAMS $5\frac{1}{2} \times 3 \times 32$ B.A. ON ALT FRAMES
 STRINGER BAR $3 \times 3 \times 26$
 WATERWAY $3 \times 3 \times 36$
 STRINGER PLATE $20\frac{1}{2} \times 26$
 TIE PLATES 8×26
 SIDE PLATING $\cdot 26$
 WOOD DECK 5×3 P. PINE (EXPOSED) $\frac{1}{2} \times 2\frac{1}{2}$ W. PINE IN CHART HOUSE

DIMENSIONS:— LENGTH B.P. 175'-0"
 BREADTH MLD. 30'-0"
 DEPTH MLD. 12'-6"

— FORECASTLE DECK —
 BEAMS $6 \times 3 \times 30$ O.A. ON EVERY FRAME UNDER WINCHES &
 $6 \times 3 \times 34$ B.A. $\frac{1}{2}$ $5\frac{1}{2} \times 3 \times 34$ B.A. ON ALT FRAMES.
 STRINGER BAR $3 \times 3 \times 26$
 WATERWAY BAR $3 \times 3 \times 36$
 STRINGER PLATE 24×26
 PLATING UNDER WINGLASS $\cdot 30$
 PLATING " WINCHES $\cdot 30$
 SIDE PLATING $\cdot 26$
 WOOD DECK 5×3 P. PINE.

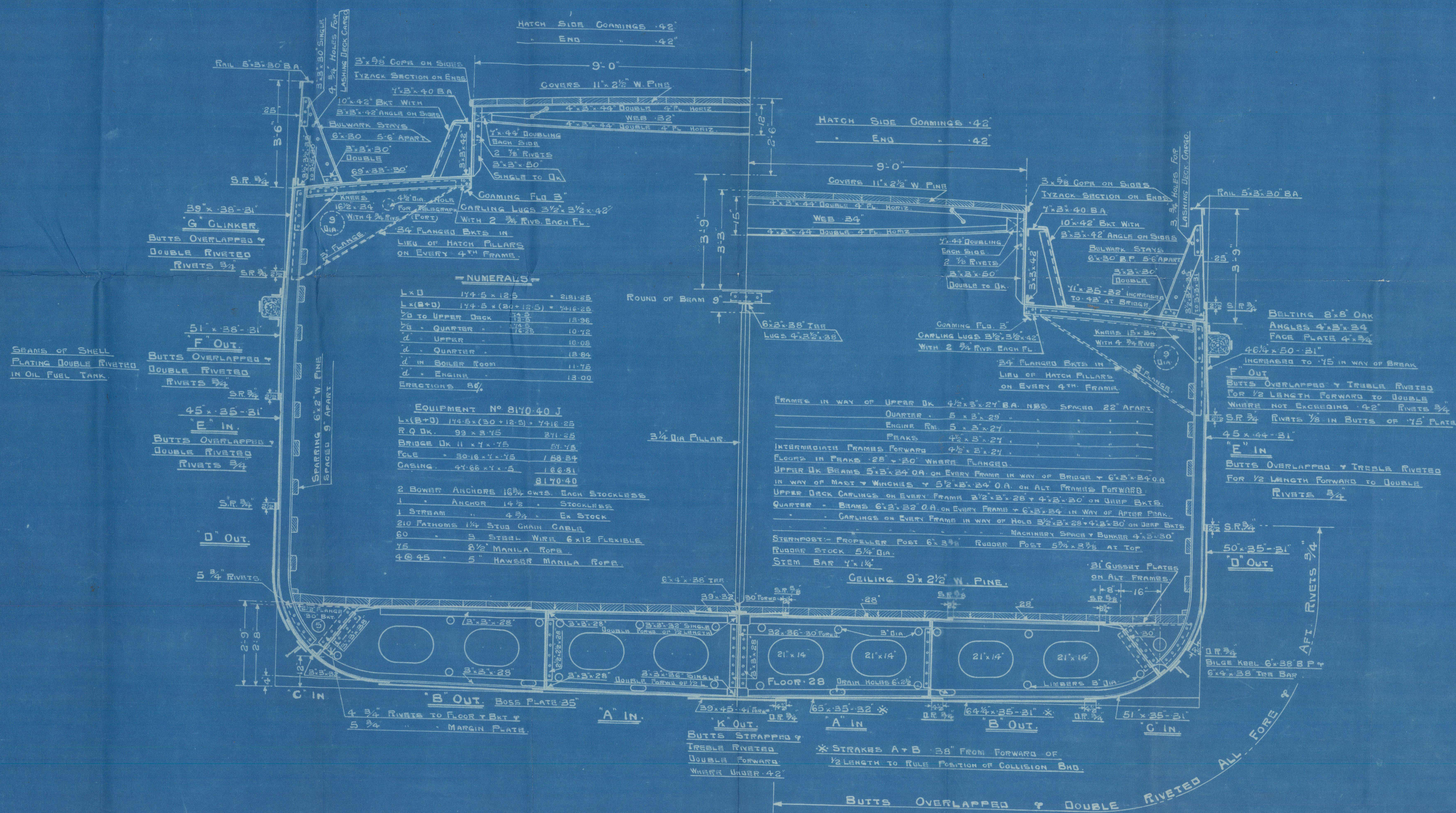

Scott & Sons

No 324 ~~32~~

M.V. "BREEZE"

Mids hip Section
(as built)

GLASGOW REPORT No. 53980

~~Cole~~

GLASGOW REPORT No. ~~56160~~

© 2021

Lloyd's Register
Foundation

011800-011804-0278

011804-0278