

POOP DEK

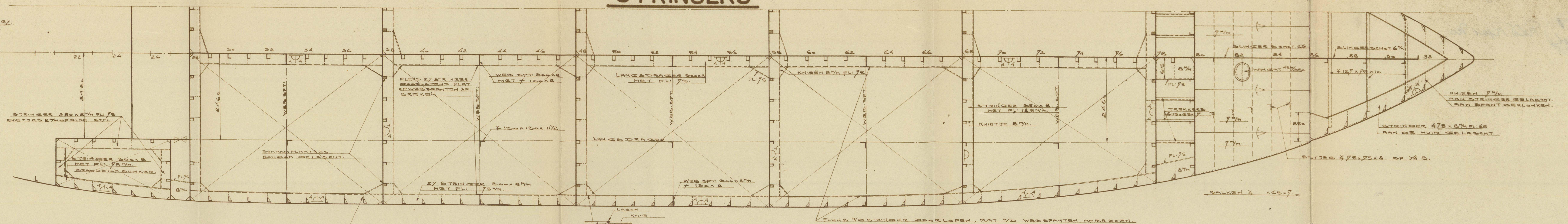

BOUW №259

LANGSDOORSNEDE EN DEKPLAN

KLASSE LLOYDS + 100 A 1.
" CARRYING PETROLEUM IN BULK "

HOOFD BEMETINGEN.		
LENGTE	OVER ALLES	56 mm
LENGTE	OP GEWASSEN LASTEN	52.5 " = 172.24"
LENGTE	TUSSENHOUT LEEDT LYNEN	51.6 " = 163.32"
BREEDTE	OP GROOTSTANT	56.00 " = 28.25"
HOLTE	IN DE ZYDE MLD.	51.74 " = 12.87"
DIEPGANG	MLD.	51.44 " = 11.25"
RUIM HOLTE		51.35 " = 10.28"

BAKDEK

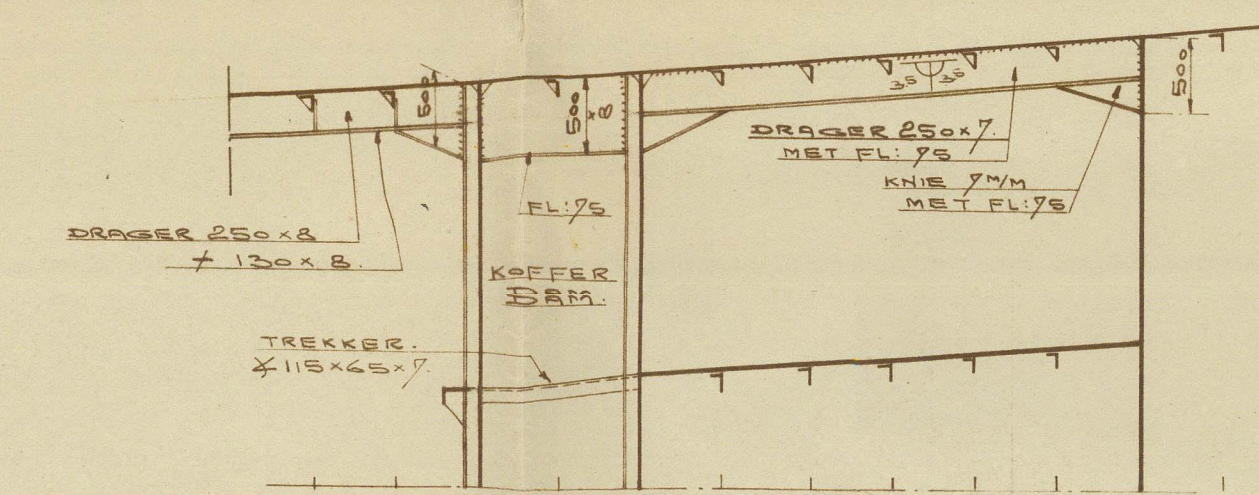
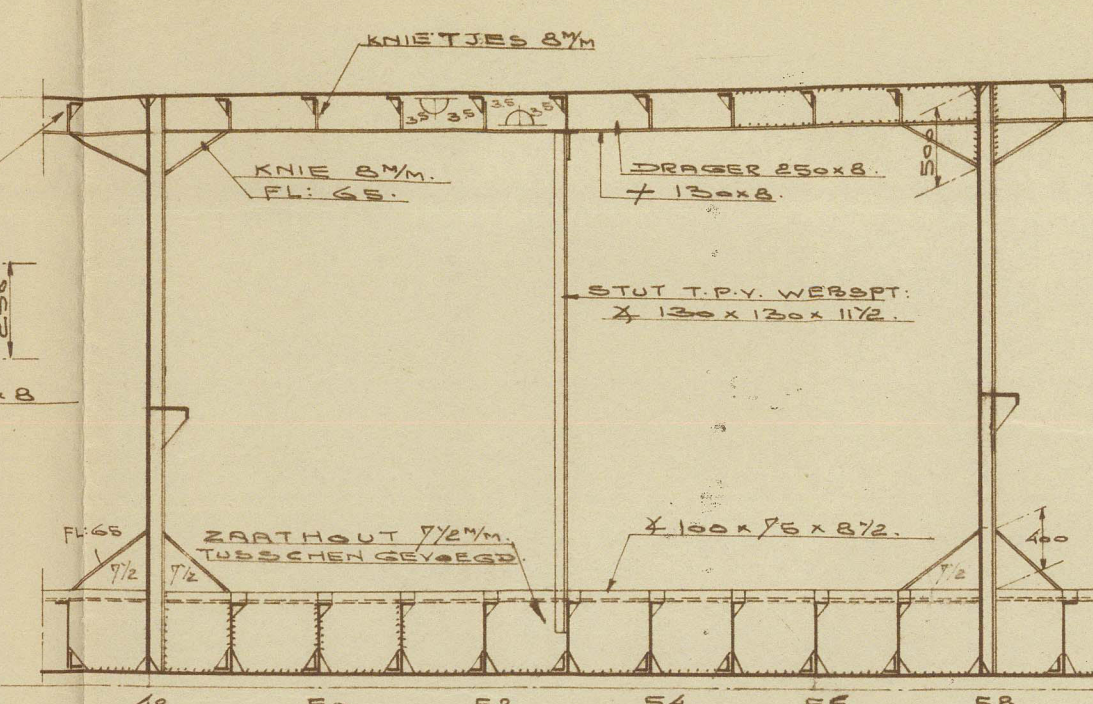
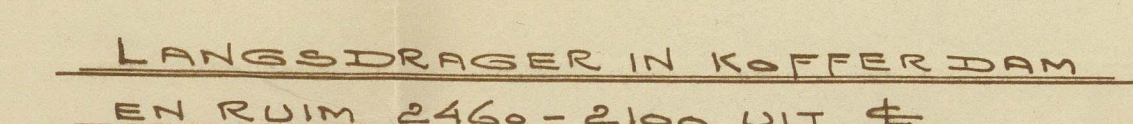
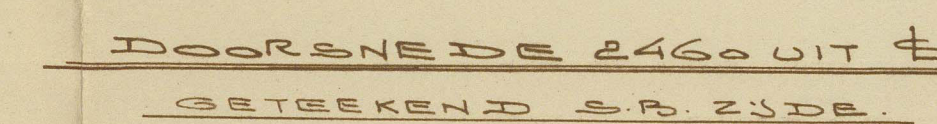
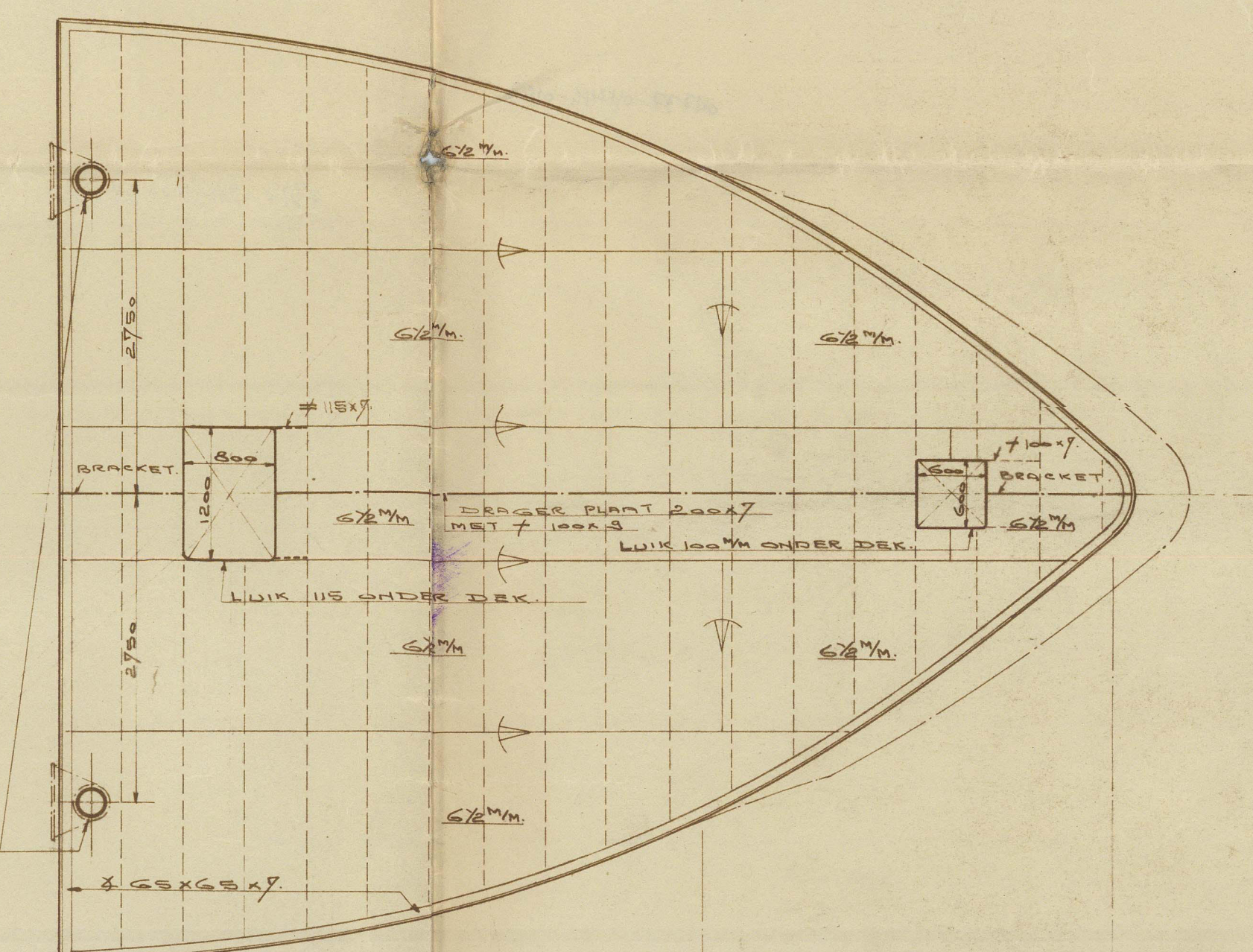

DETAIL LEADER OF PLUCKMAN

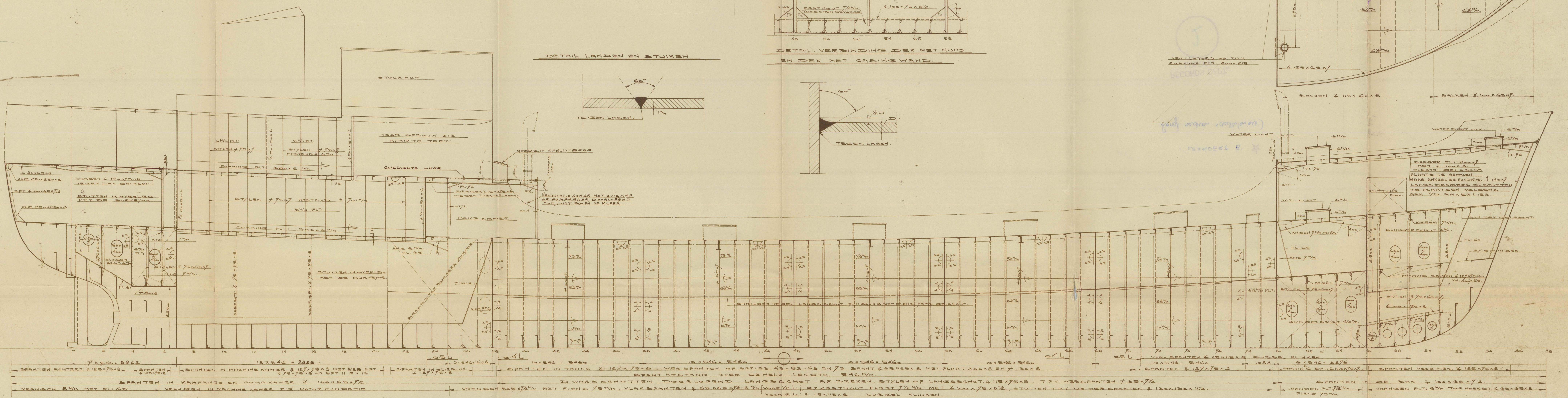
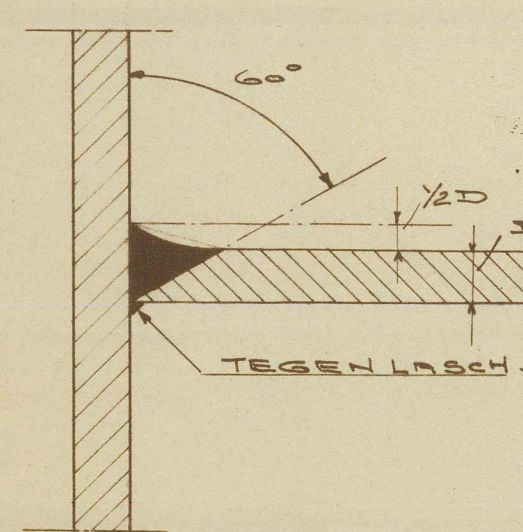
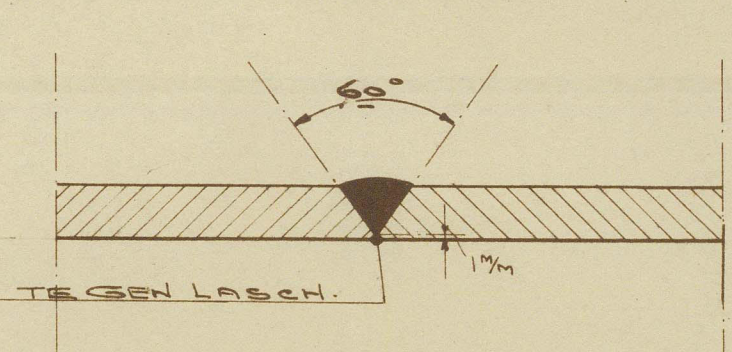

HOOFDDEK

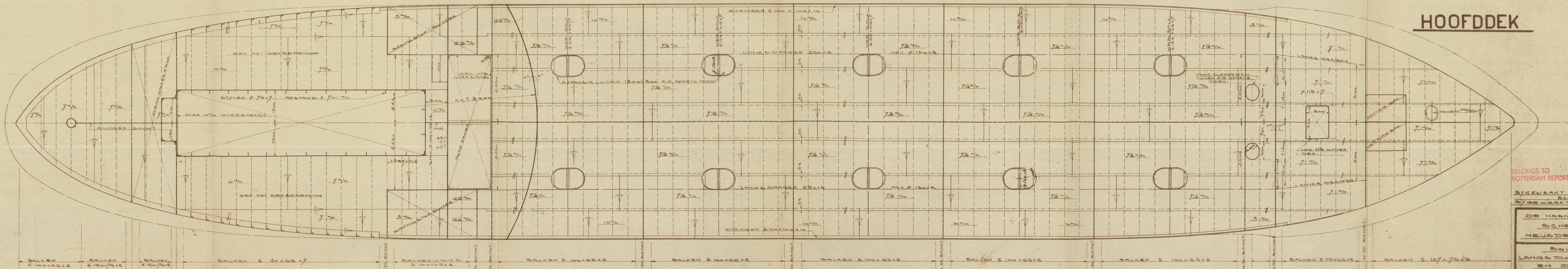

BELONGS TO
ROTTERDAM REPORT 861 38/69

RYGWEART BAREDE 12 5 50
SCHIJNENSTRAAT 2 2 50
RYGWEART 10 22 2 50

DE HAAN & GERMELANS
SCHIEPS WERF
HEUSDEN - HOLLAND.

BOUW. NO 253
LANGS DOORSTRADE
EN DEKPLAN.

SCHWALIG 1150 TEEK. NO 253 03

017-33- 01742-0-0163

LEENDERT B' ★

Longl. section - docks (so. bk.)

RECORDS DEPT.
LONDON

2



© 2021

Lloyd's Register
Foundation

011737-011746-0163

Heusden Jarv No 259

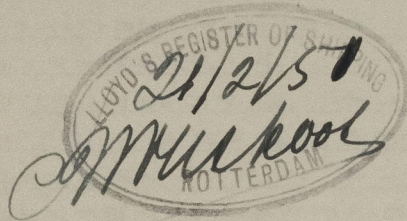

Rtd Rpt No

01737-01746-0163



© 2021

Lloyd's Register
Foundation