

GENERAL ARRANGEMENT.

150 TON TANK SWIM BARGE.

SHIP Nos. 2098/100.

DIMENSIONS.

LENGTH OVERALL. 85'-0"

BREADTH MLD. (3RD FR. IN HOLD) DECK FWD. 23'-6"

" " (" " " ") " AFT. 23' - 3"

" " (" " " ") BOTTOM FWD. 19' - 6"

_____ (_____) _____ AFT. 18' - 0"

DEPTH MLD. (AMIDSHIPS). 8' - 0"

SCALE:- $\frac{1}{2}" = 1$ FOOT.

- EQUIPMENT -

- EQUIPMENT -
ONE 2 CWT BARGE TYPE STOCK ANCHOR.
43 FATHOMS - 1/2" SHORT LINK CABLE IN 15 FATHOM LENGTHS
WITH JOINTING SHACKLE AND ONE END SHACKLE
TWO HEADCASTS OF 1/8" DIA SHORT LINK CHAIN EACH 6'-0"
LONG WITH PEAR SHAPED LINK AT OUTER END
TWO SOFT 3/4" DIA SHORT LINK MOORING CHAINS WITH PEAR SHAPED LINK
AT OUTER END & LONG LINK & DIA 1/2" END ANCHOR END

Technical drawing of a roof truss system. The drawing shows a cross-section of a roof with rafters, struts, and ties. Handwritten labels include:

- RAFTERS
- 3x3 1/2" RAFTERS
- 1" BRACKETS
- 2x2 1/2" TIES
- 2" STRUTS

NOTE: CABLE LOCKER TO BE
AND FITTED BY OTHER

44 45 46 47 48 49 50 51

18" 18" 18" 18"

14' 7"

A hand-drawn floor plan of a room. The room is rectangular with a dashed line indicating a partition or doorway on the left side. The dimensions are labeled as follows:

- Overall width: 15' 0"
- Overall height: 11' 0"
- Partition width: 21' x 21'
- Partition height: 5' 0"

Labels and features include:

- "HATCH" with an arrow pointing to a rectangular feature on the top wall.
- "CHURN PIPE" with an arrow pointing to a circular feature on the right wall.
- A rectangular feature on the right wall, possibly a door or window.

This image shows a blank, aged, cream-colored page, likely an endpaper or flyleaf of a book. The paper has a slightly textured appearance with some minor creases and discoloration, characteristic of old paper. The left edge of the page is bound into the book's spine, showing the inner structure of the binding. The overall tone is a warm, off-white or light beige.

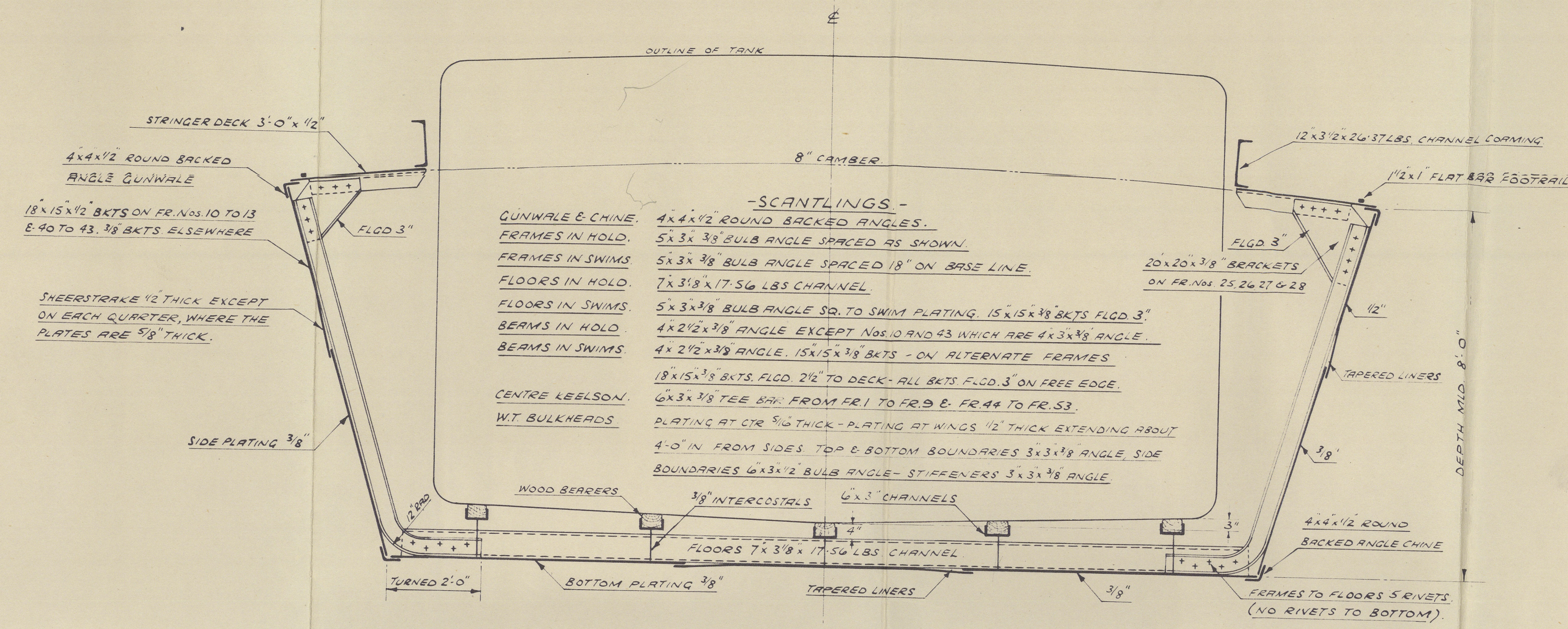

MIDSHIP SECTION.

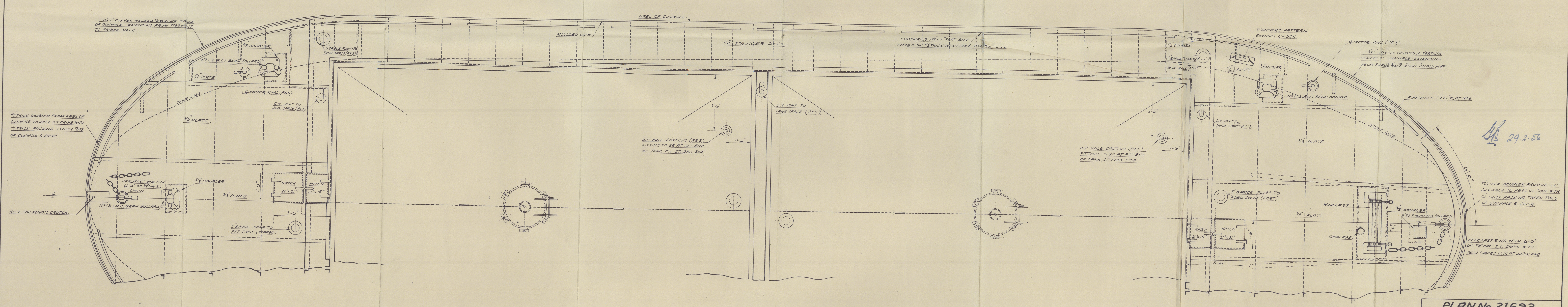
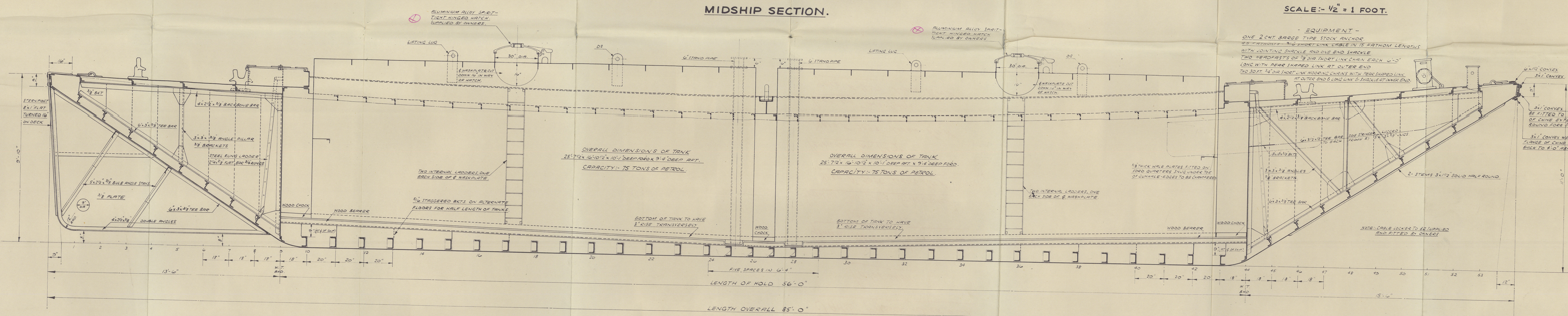

PLAN No. 21,692.

DRAWN BY:- P.E.	JAMES POLLOCK & SONS & CO. LTD. SHIPBUILDERS & ENGINEERS
CHECKED BY:- A.M.S	THE SHIPYARD, 3 LLOYD'S AVE. FAYERSHAM, LONDON
DATE:- 26-1-56.	KENT, E.C.3.

27 JAN 1956 011725-011726-0001

APPROVED 29/2/56.

JAMES POLLOCK SONS & CO^{LD}

FAVERSHAM.

GENERAL ARMY & MIDSHIP SECTION

PLAN NO 21692

PETROLEUM TANK BARGE "STONECHURCH" *

YARD NO 2098 LONDON RIT NO 135784
PIB 3278

PETROLEUM TANK BARGE "STONECOURT 135878
PIB 3282

YARD NO 2099 LONDON RIT NO

PETROLEUM TANK BARGE "
YARD NO 2100 LONDON RIT NO



© 2021

Lloyd's Register
Foundation

011725-011736-0001