

① PROTECTIVE ZINC PLATE

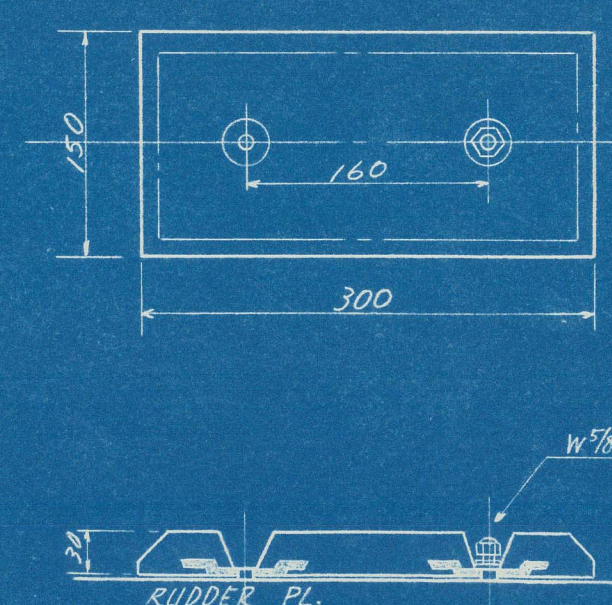

RUDDER FIN

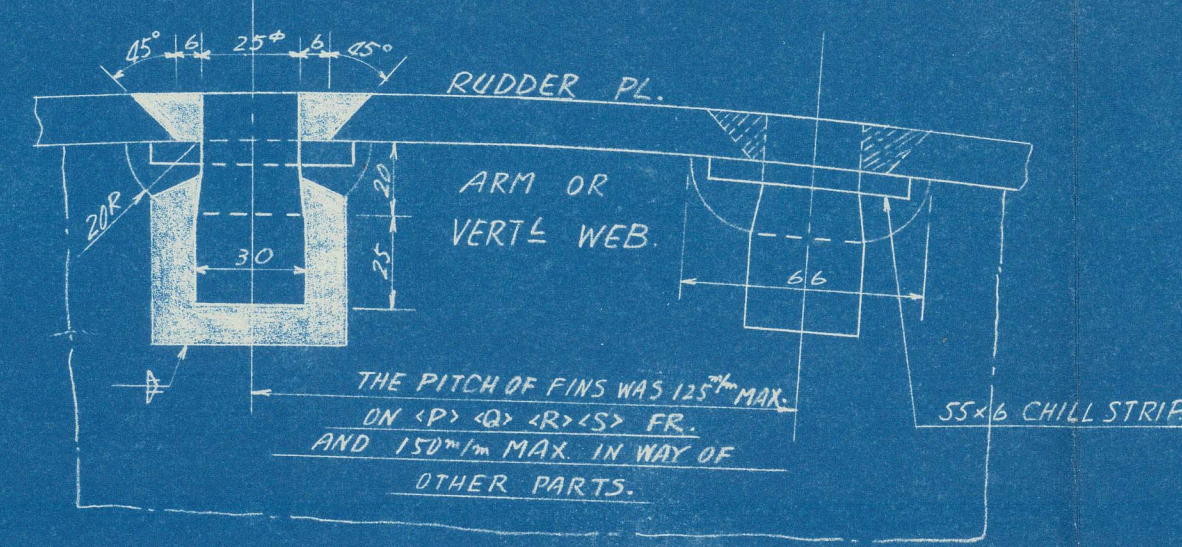

PORTABLE BOX

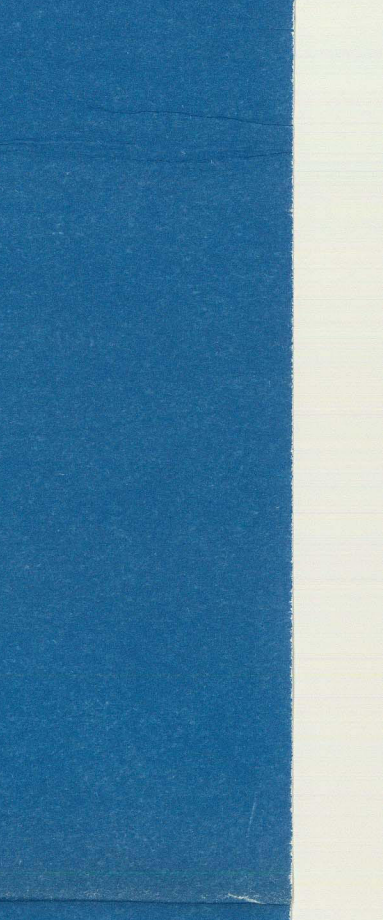
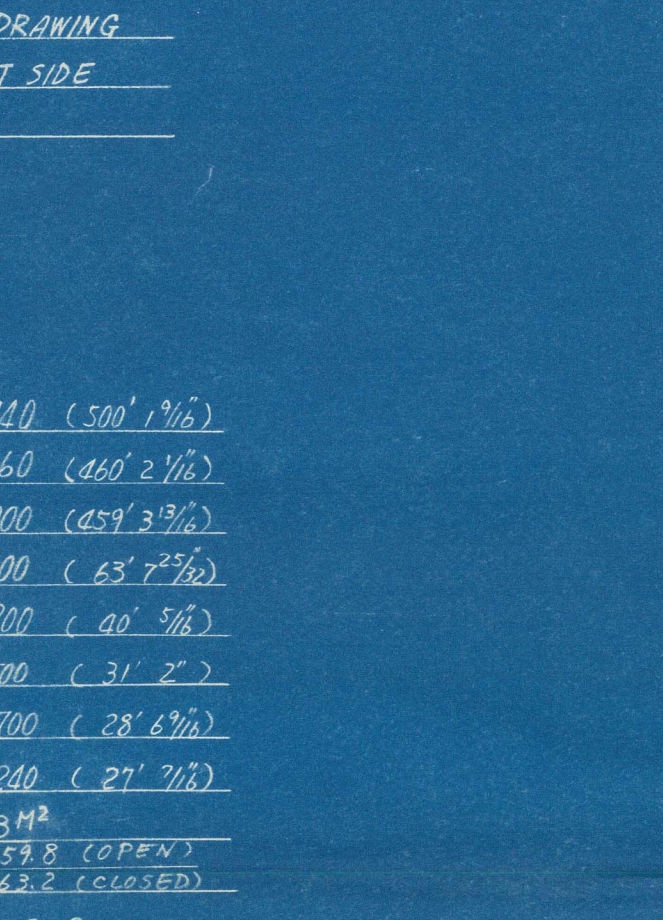
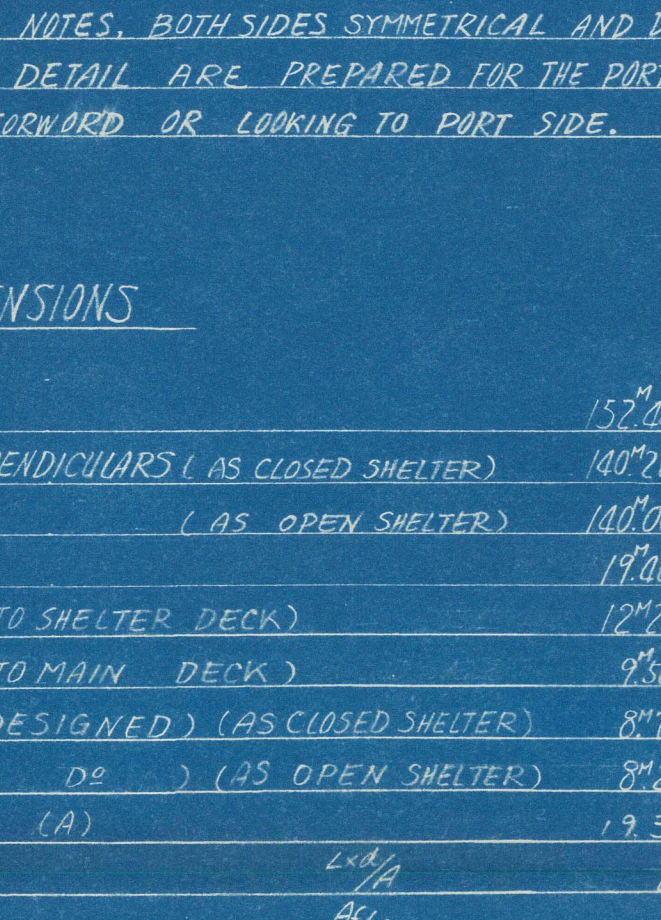
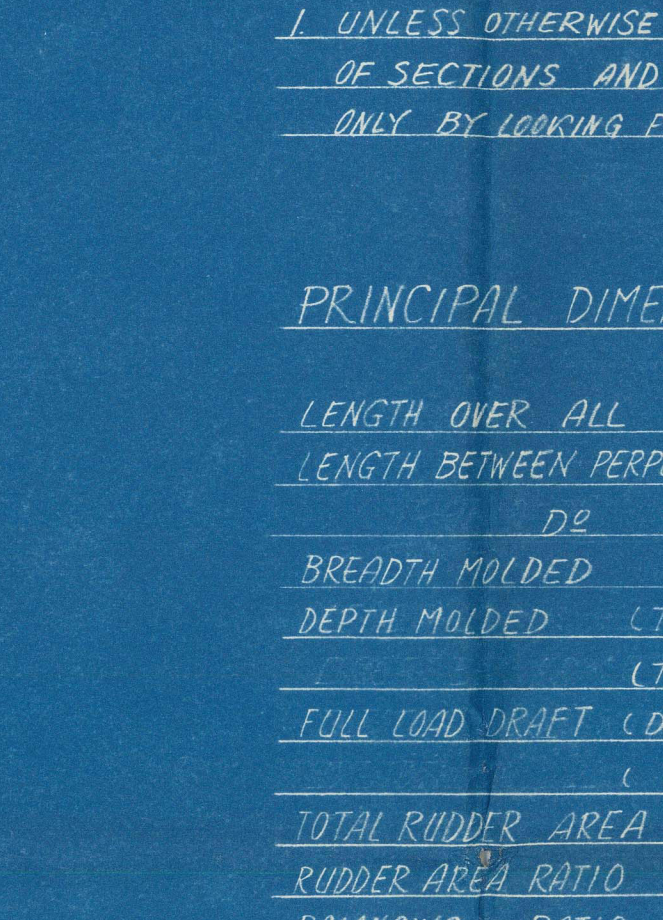
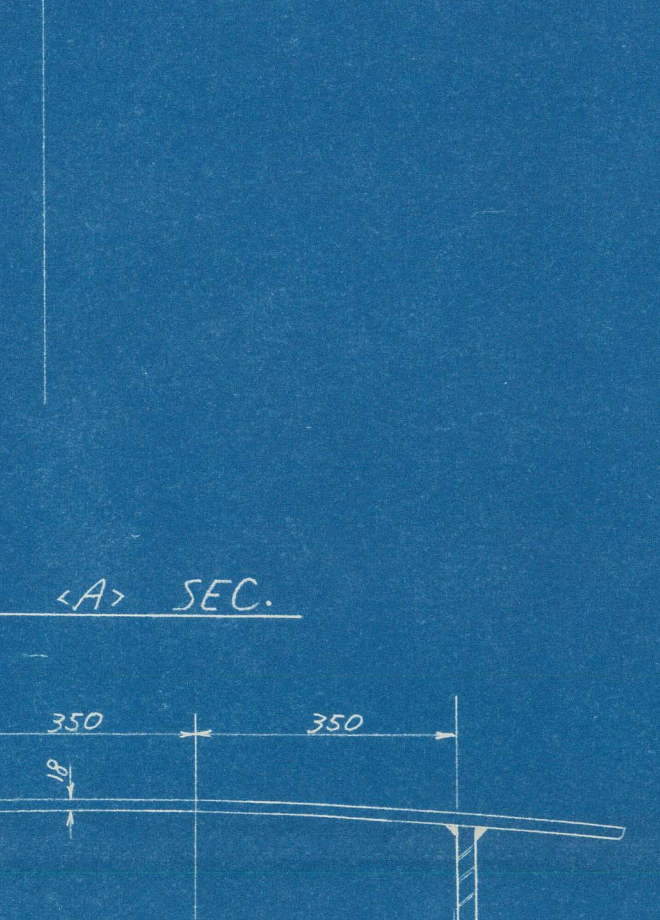
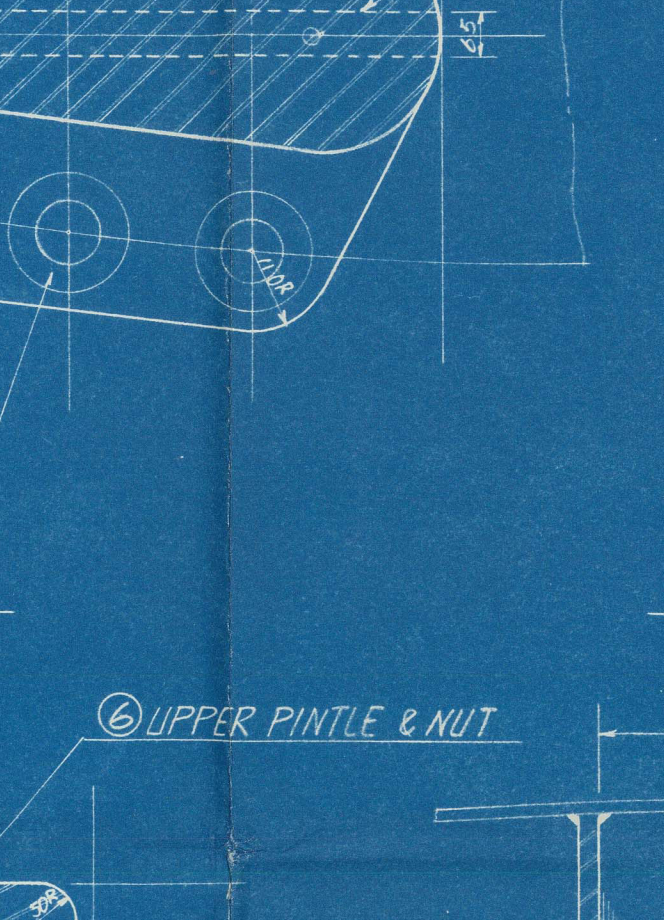
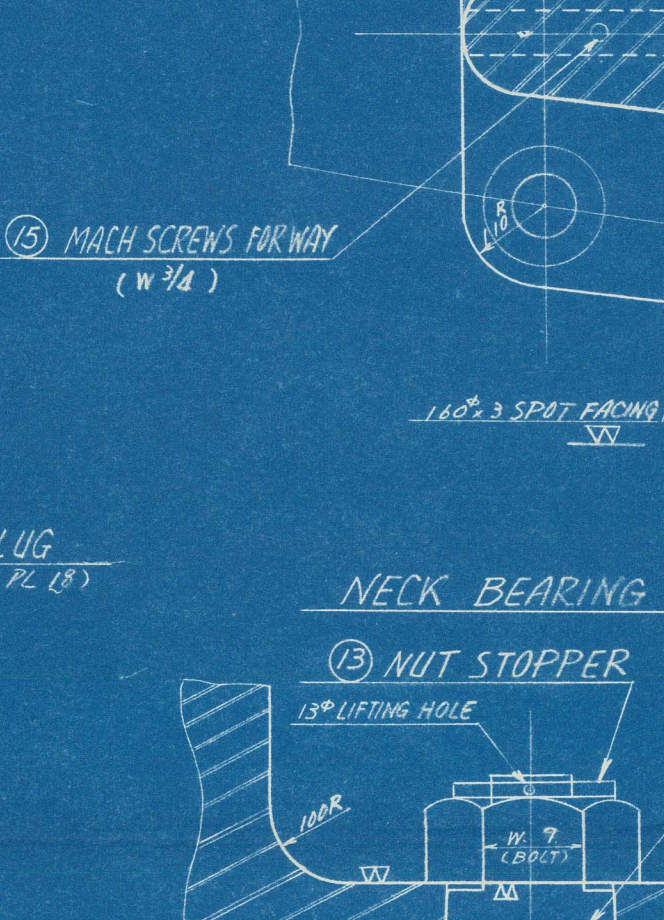
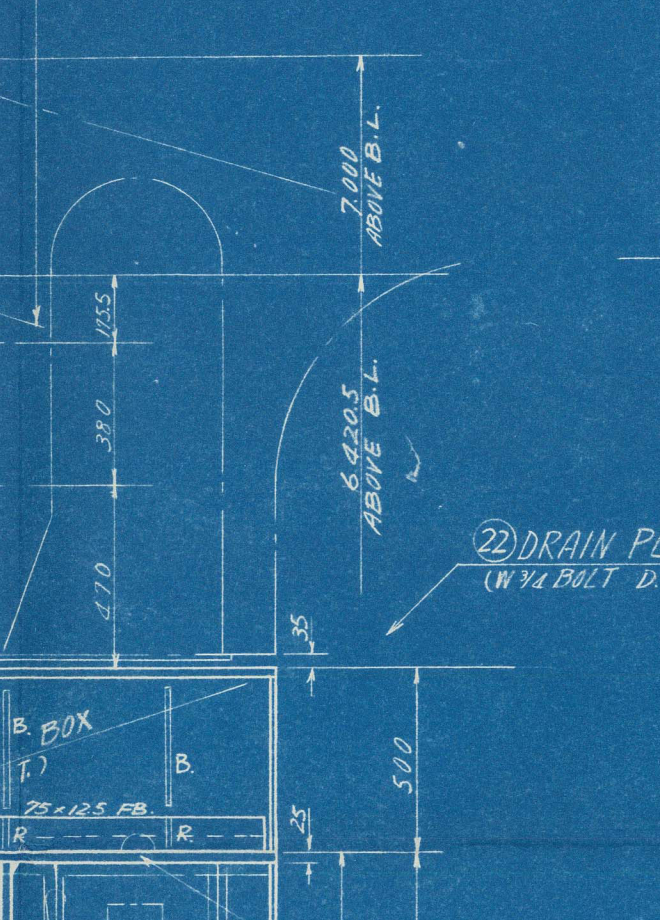
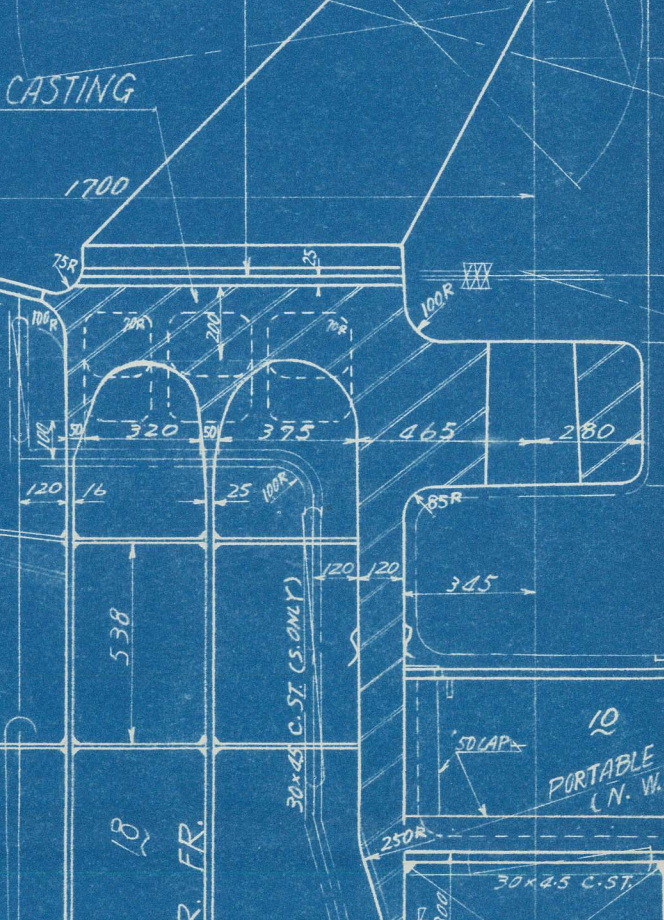
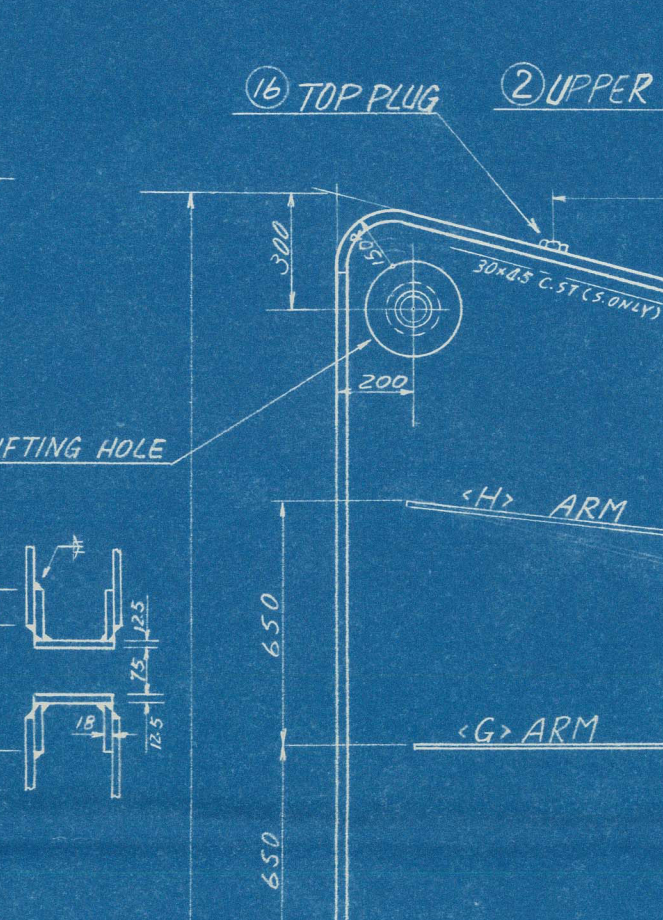
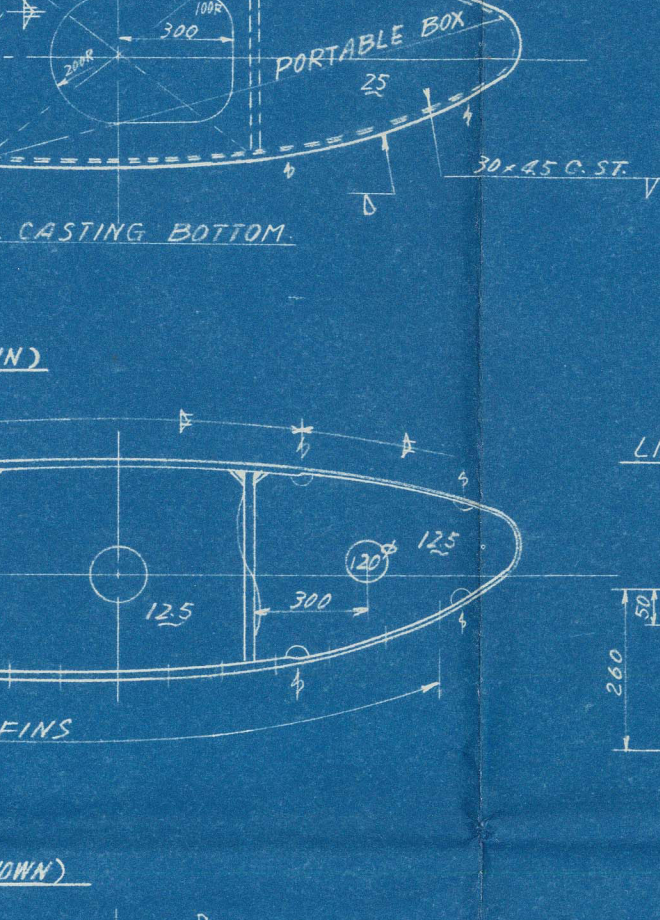
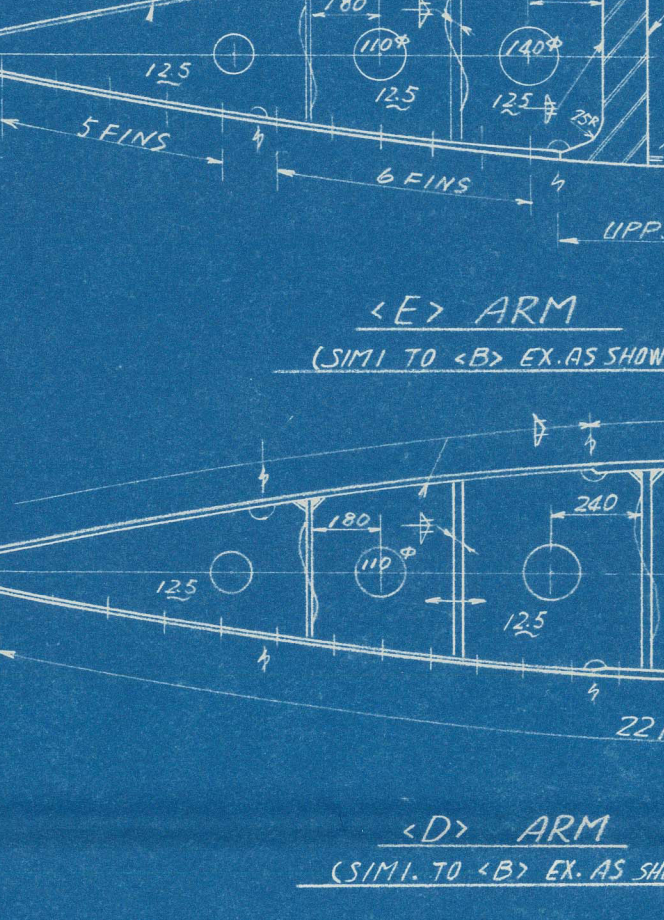
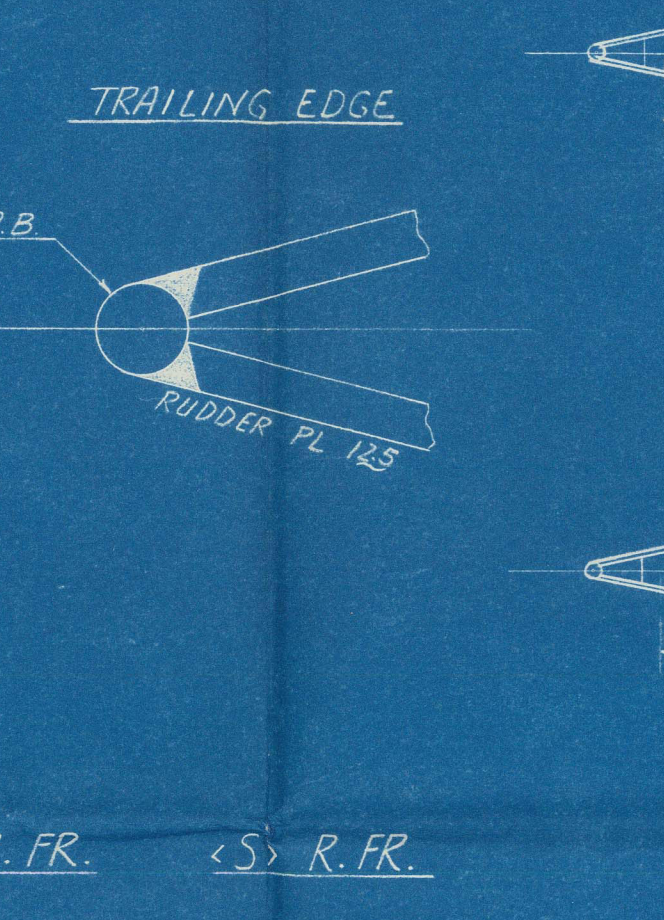
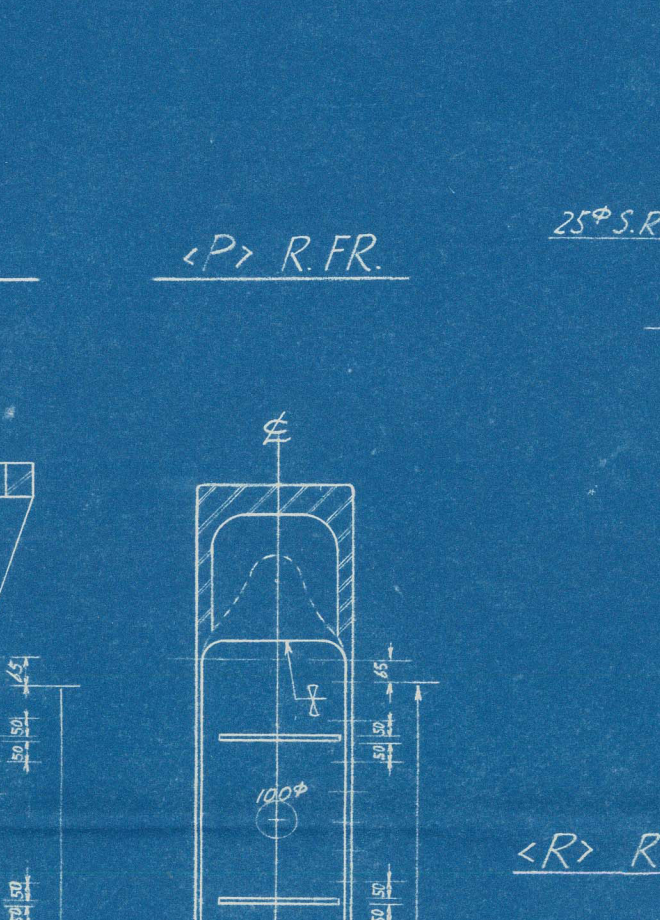
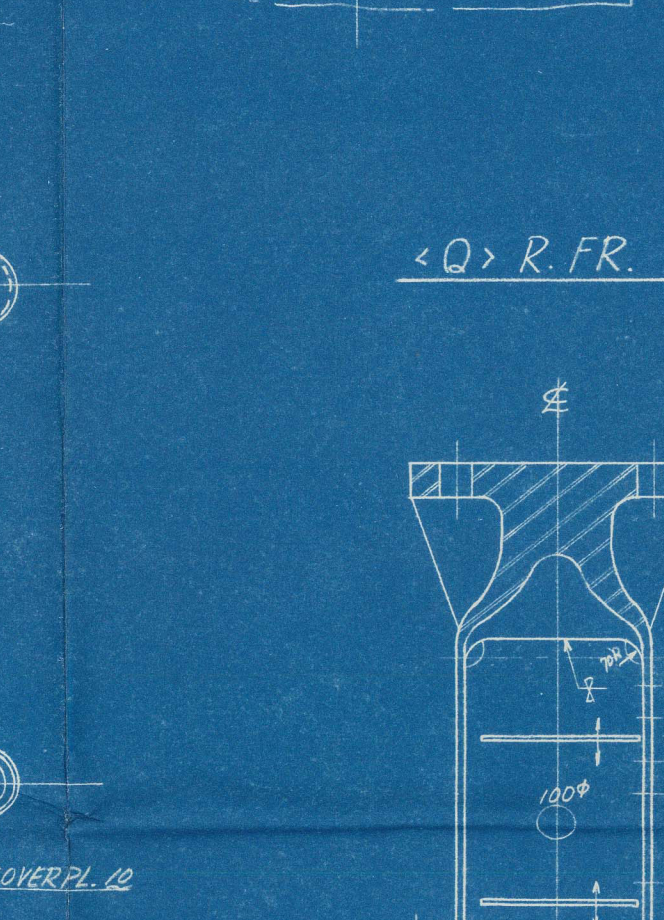
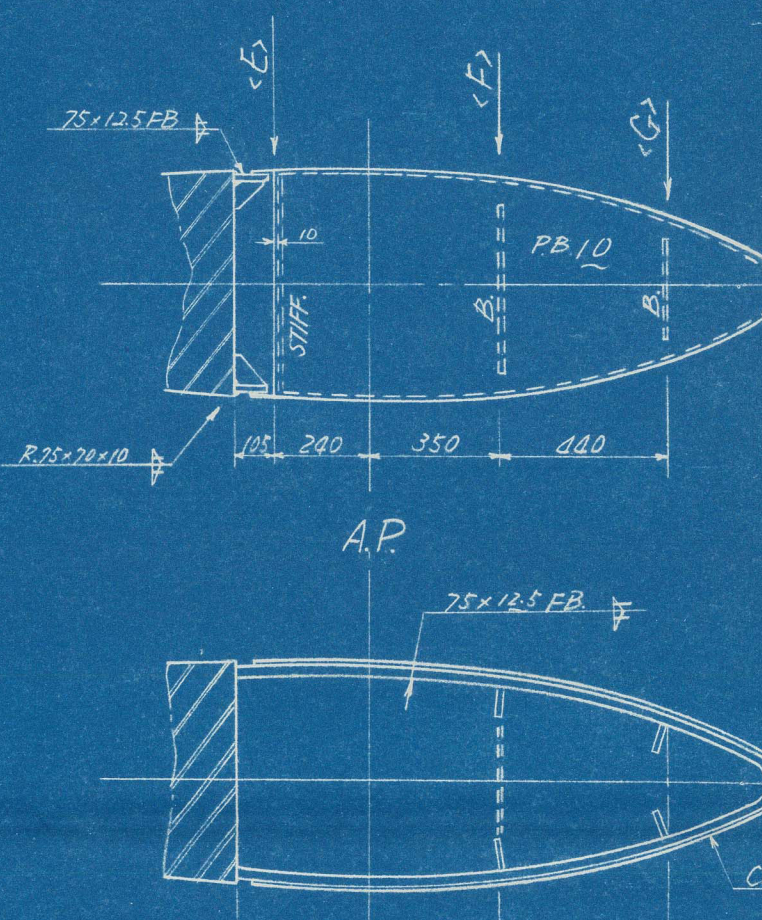
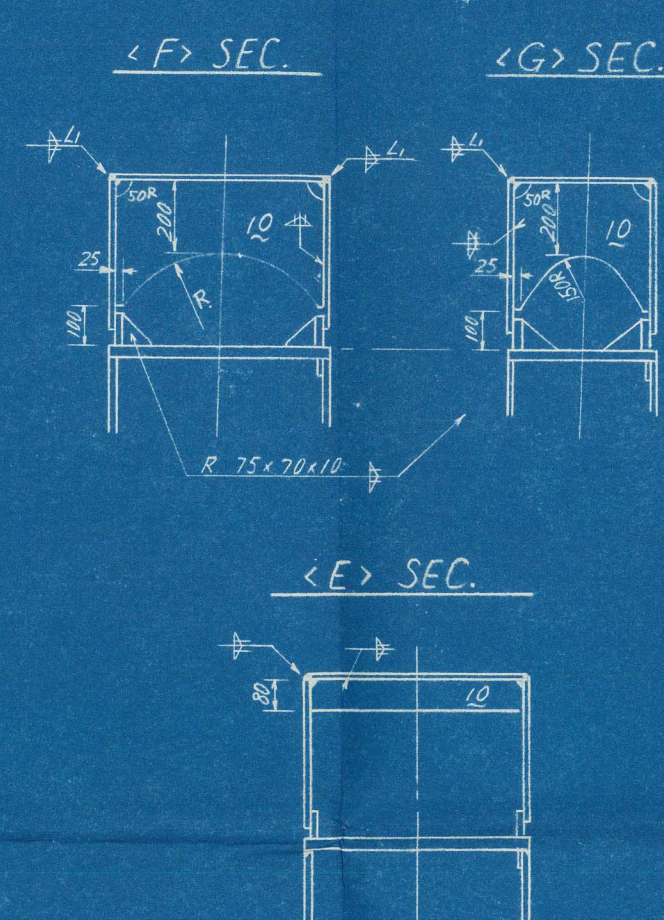

Q.

RECORDS DEPT.,
LONDON.

9

CERTIFIED COPY OF APPROVED PLAN	
PLACE OF ADOPTION	Kobe
DATE	28 th Apr., 1960
CERTIFIED BY	S. hoppechi
DATE	13 th Mar., 1961

Kobe Rpt. No.	8875
Port of Survey.	HIROSHIMA
Name of Ship.	SETIABUDHI
Title of Plan.	RUDDER



© 2021

Lloyd's Register
Foundation

011678-011692-0144