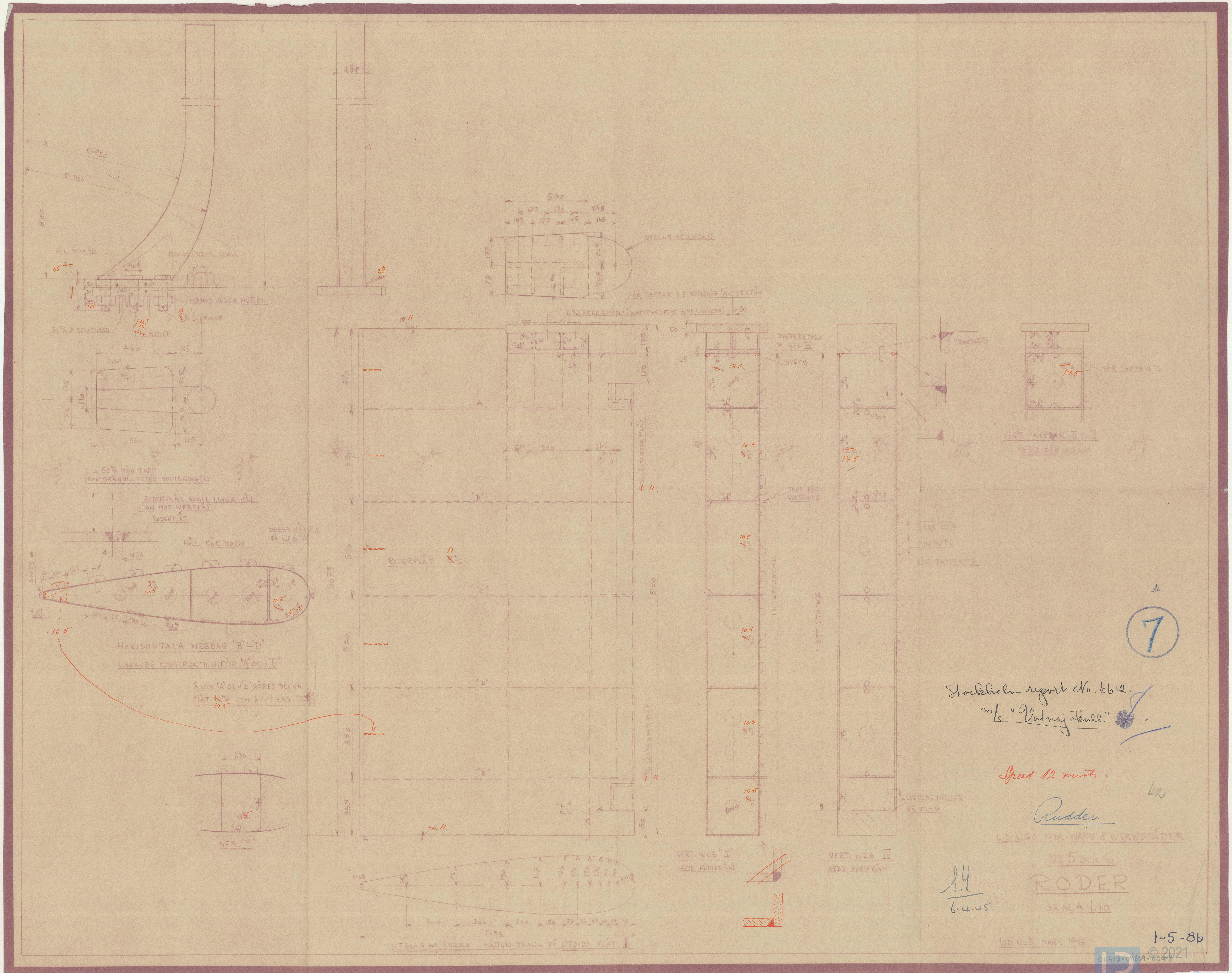

© 2021 Lloyd's Register Foundation