

DETAIL OF COUPLING

AREA OF RUDDER 34.7 SQ. FT.

C.G. OF RUDDER ABAFT $\frac{1}{2}$ OF PINTLES 1-7 FT.

SPEED - UNDER 10 KNOTS

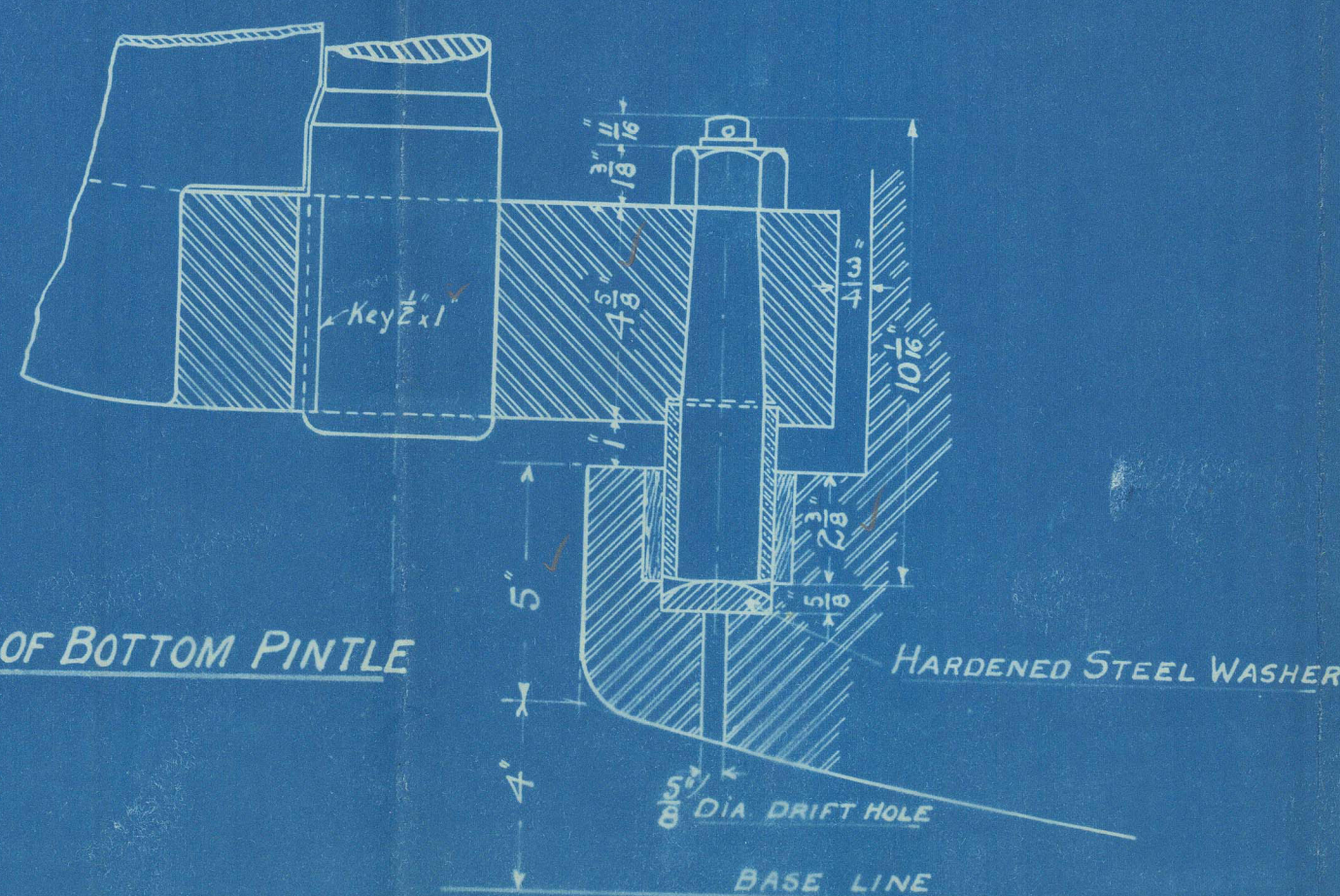
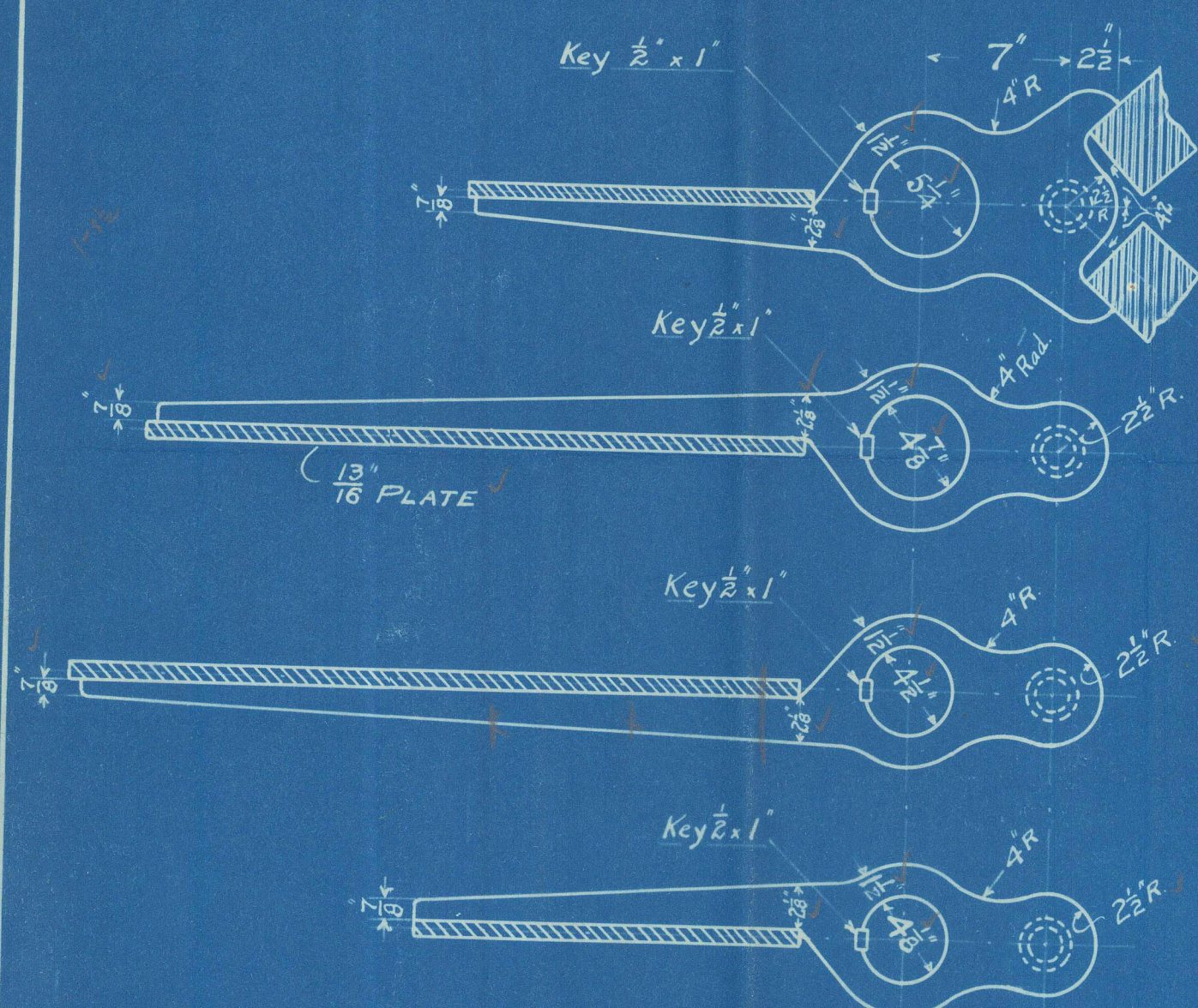

DETAIL OF BOTTOM PINTLE

WALLACE SHIPYARDS, LTD.
NORTH VANCOUVER, B. C.

HULL NOS. **105** DATE **APRIL 18th 1918**

DESCRIPTION OF DRAWING

STERN FRAME AND RUDDER

DRAWN BY SM	TRACED BY JTB	CHECKED BY	SCALES $\frac{1}{2}"$, $1\frac{1}{2}"$ & $3" = 1 \text{ FOOT}$
----------------	------------------	------------	---

S.M.L. P.V.D.

APPROVED  DRAWING NUMBER 1373

1373

Wallace Shipyard

No 105

Sternframe + Rudder

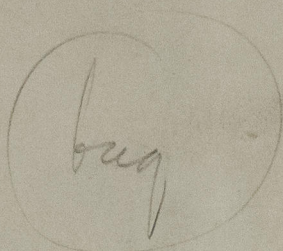

S/S

Chilkoot.

Wallace Shipyard Ltd

Vessel No 105

Sternframe + Rudder.

App'd 28. 618.



© 2021

Lloyd's Register
Foundation

04595-04602-0100