

STRUCTURAL SECTIONS. AS FITTED.

SCALE: 3/4" TO 1 FOOT.

PRINCIPAL DIMENSIONS:-

LENGTH B.P.	93'-0"
BEAM MLP.	25'-9 ⁵ / ₈
DEPTH MLP.	11'-9"
DRAFT AFT.	11'-7 ⁷ / ₁₆
DRAFT MLP. 	9'-4 ⁷ / ₈

TO "LLOYDS" + 100 AI (WHILST ENGAGED
ON U.K. COASTING SERVICE.)

ALL WELDED CONSTRUCTION

EQUIPMENT.

NUMERAL $(L.(B+D)) = 93(25.8 + 11.75)$

= 3492.15 use 3620

2 IN N° STOCKLESS ANCHORS 5³/₈ CWT. EACH.

5 - 15 FTHS 15/16" DIA. STUD LINK CABLE.

60 FTH 5 1/2" CIRC. 4 STRAND FIBRE MOORING HAWSER

60 FTHM 3³/₄ " " " " " "

W.T. BHP SCANTLING.		
ITEM.		SCANTLING
W.T.B. 3	PLATING.	$\frac{9}{16}$ "
"	" (BOTTOM STRAKE	$\frac{7}{16}$ "
"	" STIFFENERS.	$\frac{3}{4} \times 2\frac{1}{2} \times \frac{9}{16}$ O.A.W. $\frac{3}{16}$ Rg. $\frac{5}{16}$ "
W.T.B. 8	PLATING.	$\frac{9}{16}$ "
"	" (BOTTOM STRAKE	$\frac{7}{16}$ "
"	" STIFFENERS	$\frac{3}{4} \times 2\frac{1}{2} \times \frac{9}{16}$ O.A.W.
W.T.B. 15	PLATING	$\frac{9}{16}$ "
"	" (BOTTOM STRAKE	$\frac{7}{16}$ "
"	" STIFFENERS.	$\frac{3}{4} \times 2\frac{1}{2} \times \frac{9}{16}$ O.A.W.
W.T.B. 31	PLATING.	$\frac{9}{16}$ "
"	" (BOTTOM STRAKE	$\frac{7}{16}$ "
"	" STIFFENERS	$\frac{3}{4} \times 2\frac{1}{2} \times \frac{9}{16}$ O.A.W.
W.T.B. 50	PLATING.	$\frac{9}{16}$ "
"	" (BOTTOM STRAKE	$\frac{7}{16}$ "
"	" STIFFENERS.	$\frac{3}{4} \times 2\frac{1}{2} \times \frac{9}{16}$ O.A.W.

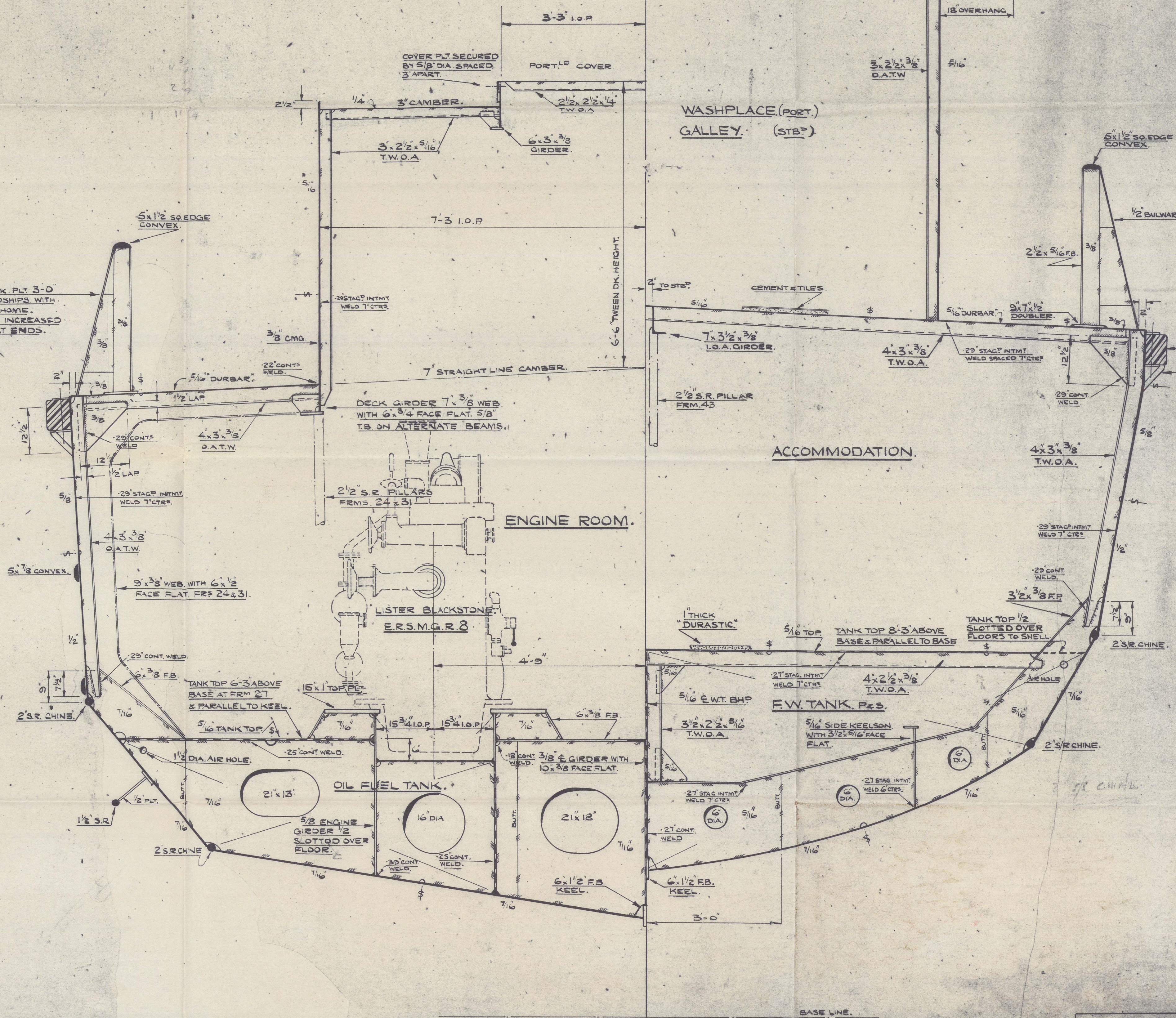
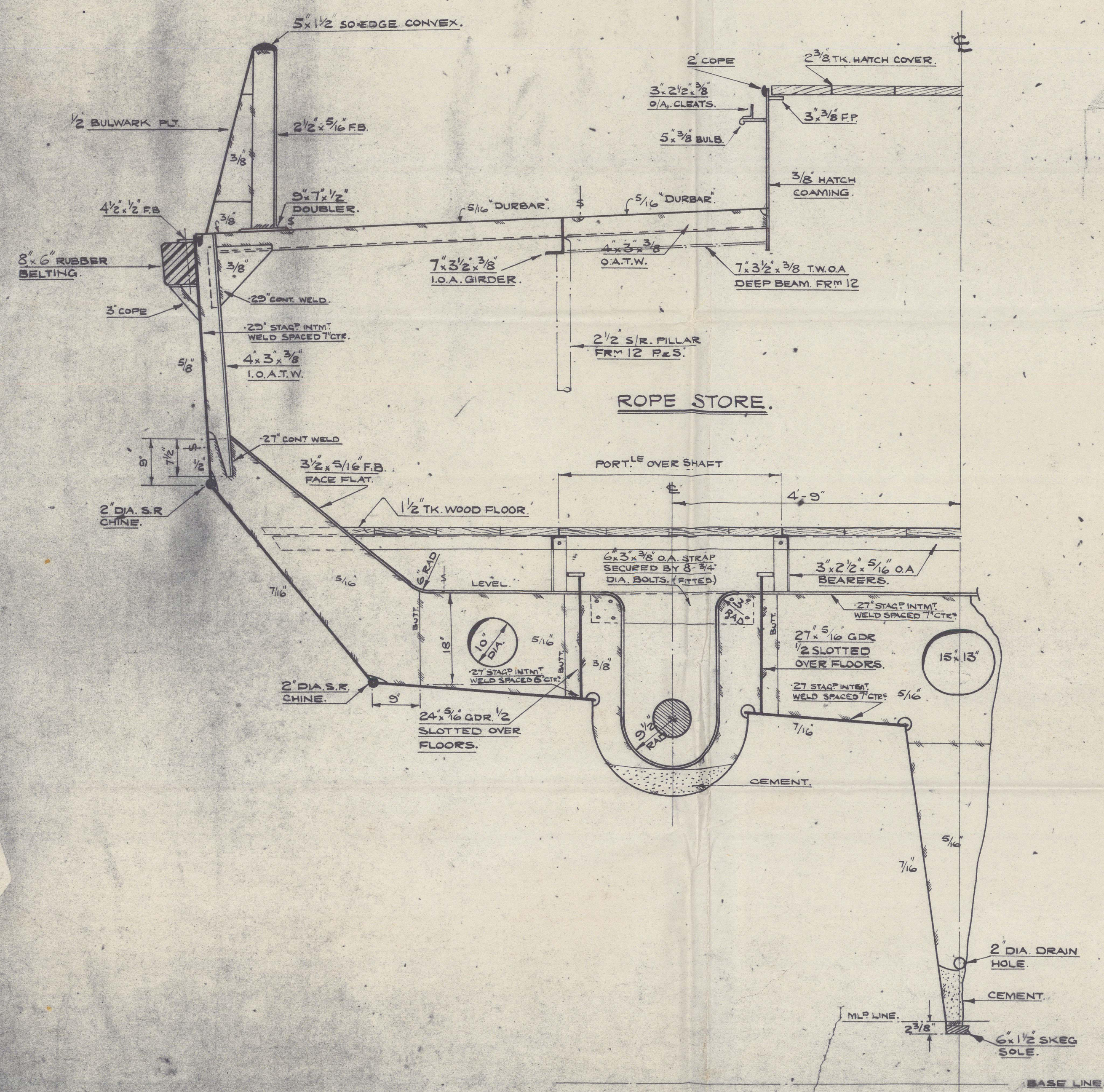

SEAWORK LTD. (WESTERN DIVISION) APPLEDORE, N. DEVON.			
TITLE:- STRUCTURAL SECTIONS (AS FITTED)			DRG. No. - A2 SACD No. - 114
DRAWN:- B/L	CHECKED:-	APPROVED:-	DATE:- 23/1/69

M/S "STRANTON" *

P.K. Harris & Sons Ltd. N° 124.

Structural Sections (as built.)

Falmouth report N° 13667.

RECORDS DEPT.
LONDON.

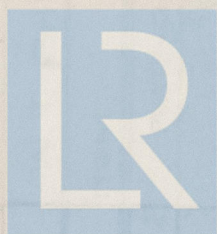
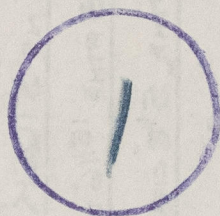

© 2021

Lloyd's Register
Foundation

011330-011340-0172