

SS "BROOMFIELD"
BILGE PUMPING
& CAPACITIES PLAN

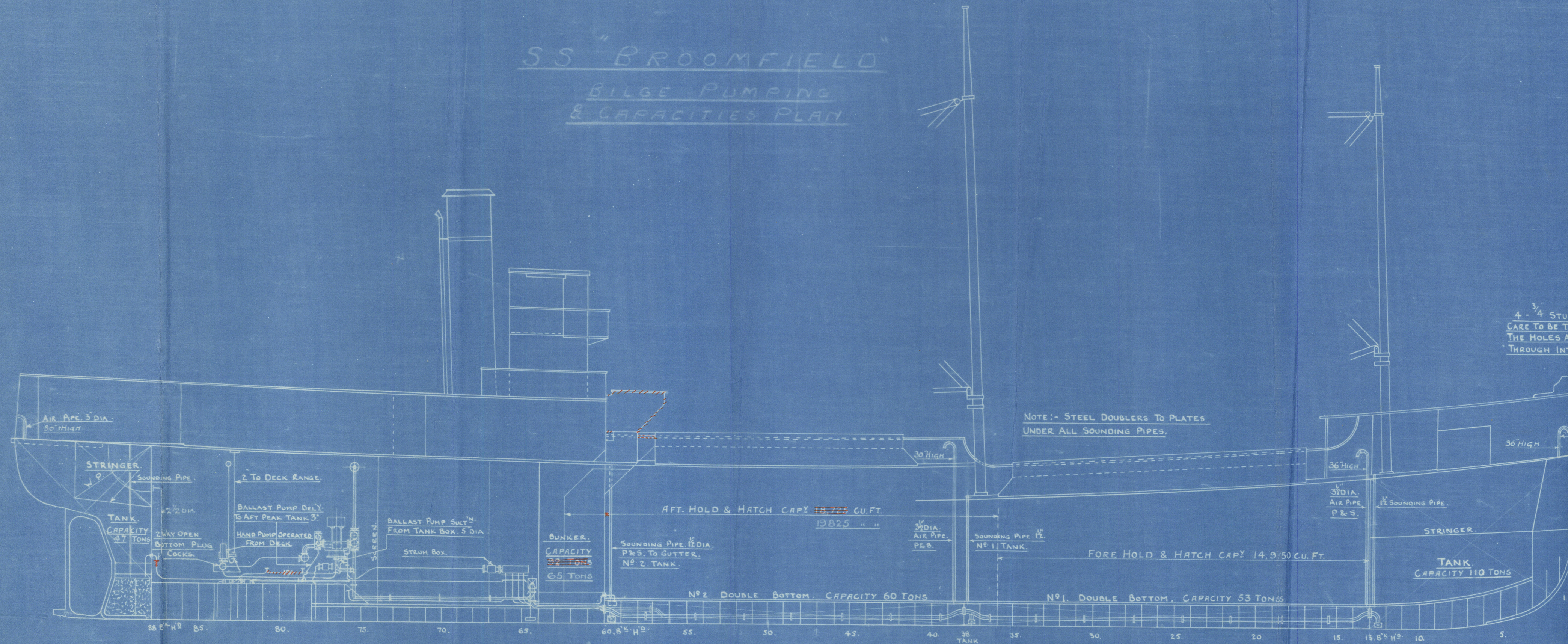

4 - 3/4 STUDS 5/8 C³.
CARE TO BE TAKEN THAT
THE HOLES ARE NOT DRILLED
THROUGH INTO BOX.

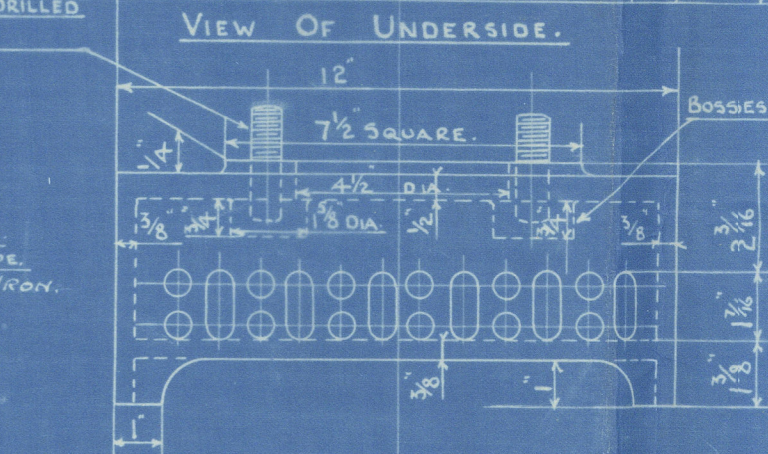
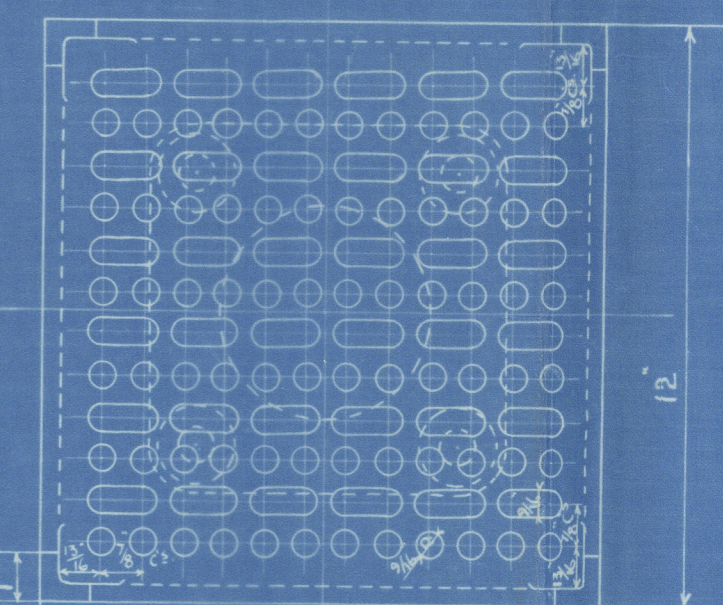

TANK SUCTION BOX - 3 OFF. C.I.

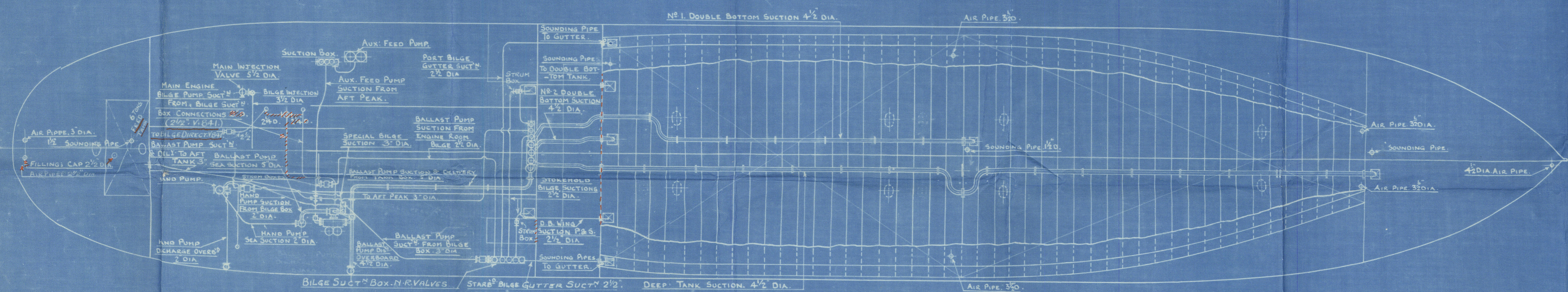

W¹ BHD N^o 13.

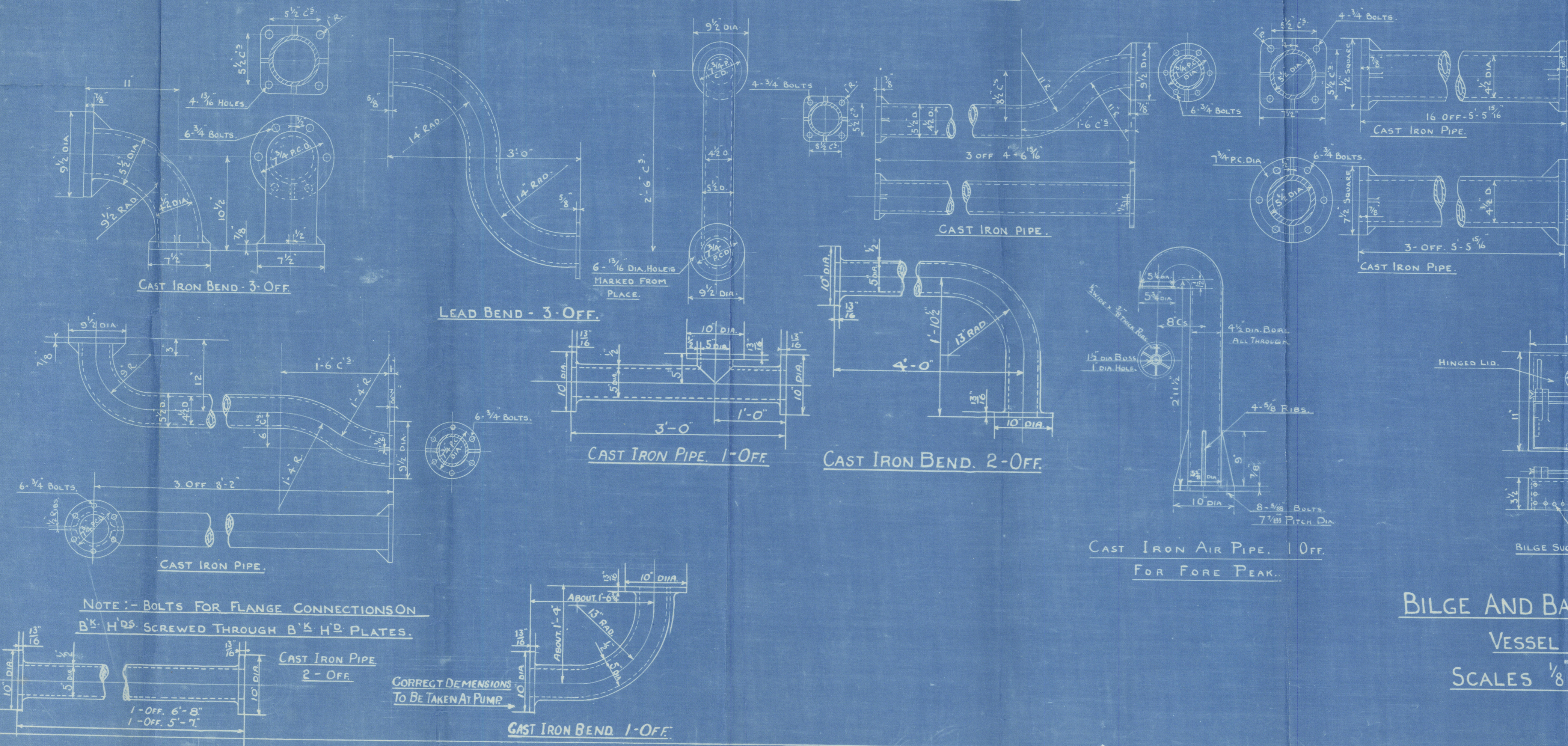

W¹ BHD N^o 38.

W¹ BHD N^o 60.

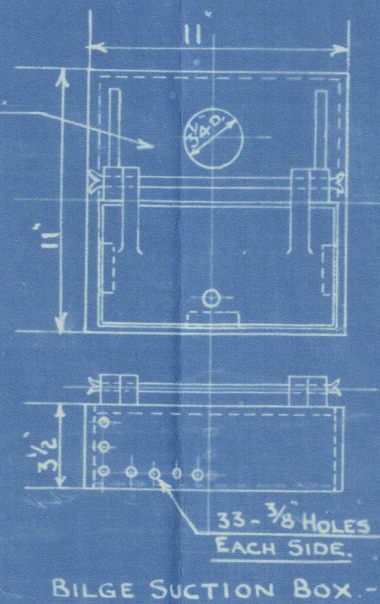

BILGE SUCTION BOX - C.I.

BILGE AND BALLAST PUMPING PLAN.

VESSEL N^{os} 840/1. V 841 AS ALTERED IN RED.
SCALES 1/8", 1 & 1 1/2" = 1 FOOT.

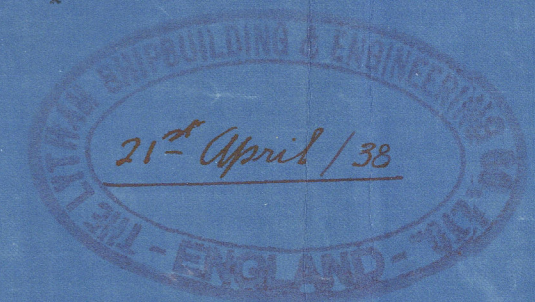

As fitted
As fitted



30

Lytham & B Co

841

Bilge & Ballast
(as fitted)

S. S. Broomfield

LIVERPOOL

Report No. 110700



© 2021

Lloyd's Register
Foundation

011251-011258-0003