

Lloyd's Register of Shipping.

Index No. _____
(For London Office only.)

FRI. 14 FEB. 1919

PROVE
SURVEYS FOR FREEBOARD.—STEAM SHIPS.

REGULATIONS RELATING TO ALL STEAM SHIPS **WITH COMPLETE SHELTER DECK** EITHER FLUSH DECKED, OR WITH GALLANT FORECASTLES, SHORT POOPS AND BRIDGE HOUSES DISCONNECTED, OR CONNECTED WITH BRIDGE HOUSES, OR OTHERWISE. MEASURES APPROXIMATE AS SUPPLIED BY BUILDERS.

Port of Survey **DUNDEE**
Date of Survey **13TH FEBRUARY 1919.**
Name of Surveyor **A. W. Paterson.**

Ship's Name **S.B. & E. Co. Ltd.**
S. No. 254.
in Register Book
Port of Registry and Nationality **BRIT.**
Official Number
Gross Tonnage
Date of Build **1919**
Particulars of Classification **1100A1. SHELTER DECK WITH FREEBOARD, CONTEMPLATED.**

LENGTH.	BREADTH.	DEPTH.	UNDER DECK TONNAGE.
400.6	52.4	26.95	4510.39
400.0		35.04	6000 to 6000
400	52.07	35.69	6000

Moulded Depth ~~as measured~~ **29.6" to upper dk**
37.7 to shelter dk
Addition for Keel below base line **3 1/2**
for draught record.....inches. **37-3 1/2** **37-7**

NOTE.—If the depth is measured when vessel is afloat, the details of measurement should be reported.

of fineness.....**.807**
Correction necessary } **6.0 B.**
(a) to (e)* }
as corrected**.79** ✓

CORRECTION FOR LENGTH.	
Length of Ship on Loadline.....	400.0
Length in Table	447.5
Difference	47.5
Correction for 10ft., Table A.	1.7
× Difference divided by 10	8.07 (if required.)
If 1/10ths length covered divide by 2	-8 3/4

Stem **46**
Sternpost **20.5**
Mean Sheer**60.45**
Mean Sheer [Table, Para. 18]**50**
Difference.....**10.45**
as Para. 18 (f)**-2 1/2**

CORRECTION FOR IRON DECK.
Proportion covered, if less than 1/10ths length covered**COMPLETE SHELTER DK.**
Thickness of usual wood deck, less stringer

At front of bridge house.....
At after end of forecastle
÷ 2 =
Correction

CORRECTION FOR ROUND OF BEAM.
Breadth at Gunwale amidships.....**52.0**
Round of Beam**13"**
Normal round.....**13**
Difference
÷ 2 =
Proportion of Deck uncovered (Para. 19)

NOTE.—The round of beam should be reported on the full breadth of vessel at the gunwale.

ALLOWANCE FOR DECK ERECTIONS :—
Table C.....**7-6 1/2**
Length, if required (Para. 12, 13, and 14)**4**
Table A, corrected for sheer, and for length, if required (Para. 12, 13, and 14)**7-2 1/2**
below.....**31.65**
7.5
10.05
2.5
7.55

Freeboard, Table A**10-9 1/4**
Correction for Sheer**2 1/2**
Correction for Length**8 3/4**
Allowance for Deck Erections**9-10**
Correction for Round of Beam.....
Correction for fall in Sheer (if any).....
Correction for Iron Deck (if required) **In. cold depth**
Additions for non-compliance with provisions of Para. 11 (d) and (e) †
Other Corrections (if any)

Winter Freeboard**9-13 1/4**
Summer Freeboard**8-7 1/2**
Indian Summer Freeboard
N. A. Winter Freeboard

Correction necessary because clearside amidships, measured in accordance with the Statute is not taken at the intersection of the ~~wood~~ iron deck with side.

Winter Freeboard from deck line
Summer " " " "
Indian Summer " " " "
N. A. Winter " " " "

Length. Length allowed. Height.
COMPLETE SHELTER DK.
NO TONNAGE OPENINGS.
UPPER TO SHELTER DK 8'-1"
148
198
400 = .495

recommended amidships from centre of Disc to top of Statutory Deck Line, ~~Wood~~ (Iron) Deck :—
Fresh Water Line above centre of Disc
Indian Summer Line " " "
Winter Line below " "
Winter North Atlantic Line " " "

anking, or ceiling are of unusual thickness the breadth of vessel to inside allowance for deck erections under Para. 11 where the sheer drops abaft amidships the R.Q.D. is to be taken from the level of the top of the amidship beam. the total standard mean sheer means the sheer measured at the stem and stern-avering poops and forecastles, it means the sheer measured at points distant vessel's length from stem and stern-post.

† State dimensions of freeing port area on back of this form.

‡ The Surveyor should state whether the fall in sheer as reported is measured relatively to the straight line of keel or to the water line. If measured relatively to water line the vessel's draft at time of survey, and also the usual load draft forward and aft should be reported.

011207-011215-0114

© 2019

Lloyd's Register Foundation

FRAMES EXTEND TO SHELTER DECK

Do all the Frames extend to the top height in the Poop? ☒ Raised Quarter Deck? ☐ Bridge House? ☐ Forecastle? ☐
To what height do the Reverse Frames extend? ☒
Has the Poop or Raised Quarter Deck an efficient Iron Bulkhead at the fore end?
Give particulars of the means for closing the openings in Bulkhead
Is the Poop or Raised Quarter Deck connected with the Bridge House? ☐ Has the Bridge House an efficient Bulkhead at the fore end?
Give particulars of the means for closing the openings in Bulkhead
What is the thickness of the Bridge Front plating? ☐ and Coaming plate? ☐
Give scantlings and spacing of the Stiffeners
Are bracket plates fitted at each end of the Stiffeners? ☐ Are hor'l. brackets fitted connecting Bridge Bulk'd. with Bulwarks?
Has the Bridge House an efficient Iron Bulkhead at the after end?
How are the openings closed?
Is the Forecastle at least as high as the main or top-gallant rail? ☐ Has the Forecastle an efficient Iron or Wood Bulk'd. at after end?
Are the Engine and Boiler openings covered by a Bridge, Poop, Raised Quarter Deck, or enclosed by a Strong Iron or Steel Deckhouse?
If the openings are not so protected are the exposed parts of the Casings efficiently constructed?
Give thickness of plating; scantlings and spacing of Stiffeners
What is the height of the exposed Casings? ☐ Are suitable means provided for closing all openings in them in bad weather?
Are the Weather Deck Hatchways efficiently constructed and at least equal to the requirements of Section 28 of the Rules for 1904-5? Give particulars below:— **TO BE AS PER RULE**

Position and Size.		Ship.		Rule.		Ship.		Rule.		Ship.		Rule.		Ship.		Rule.	
COAMING.	Height above top of DECK																
	Thickness																
	Sides																
	Ends																
SHIFTING BEAMS OR WEB PLATES.	Number																
	Section and Scantlings																
	Material																
* FORE AND AFTERS.	Number																
	Section and Scantlings																
	Material																
HATCHES Thickness																	
Remarks																	

* The depth of Fore and Afters should be stated from the underside of the hatches in all cases.

(If the sill of the lowest side scuttle will be less than 6 inches above the Indian Summer Load Line if assigned under the tables, state vertical distance from top of deck at side amidships to lower edge of lowest side scuttle.)

The following information is to be given in all Cases of vessels dealt with under Paras. 11, 12 (under 15 feet Moulded depth) and under Shelter Deck Rules.

What is the thickness of the Bridge Sheerstrake? ☐ Strake between Main and Bridge Sheerstrakes? ☐
Delete the words ☐ The Crew are, are not, berthed in the bridge house.
that do not apply ☐ The arrangements to enable them to get backwards and forwards from their quarters are, are not satisfactory.

Length of Bulwarks in well
Area of Freeing Ports required by Para. 11 (e) each side of vessel = ☐ Sq. ft.
Ft. Tenths. Ft. Tenths. No. } Freeing Ports (each side of vessel) = ☐ Sq. ft.
x x }
x x }
Total deficiency or excess = ☐ Sq. ft.

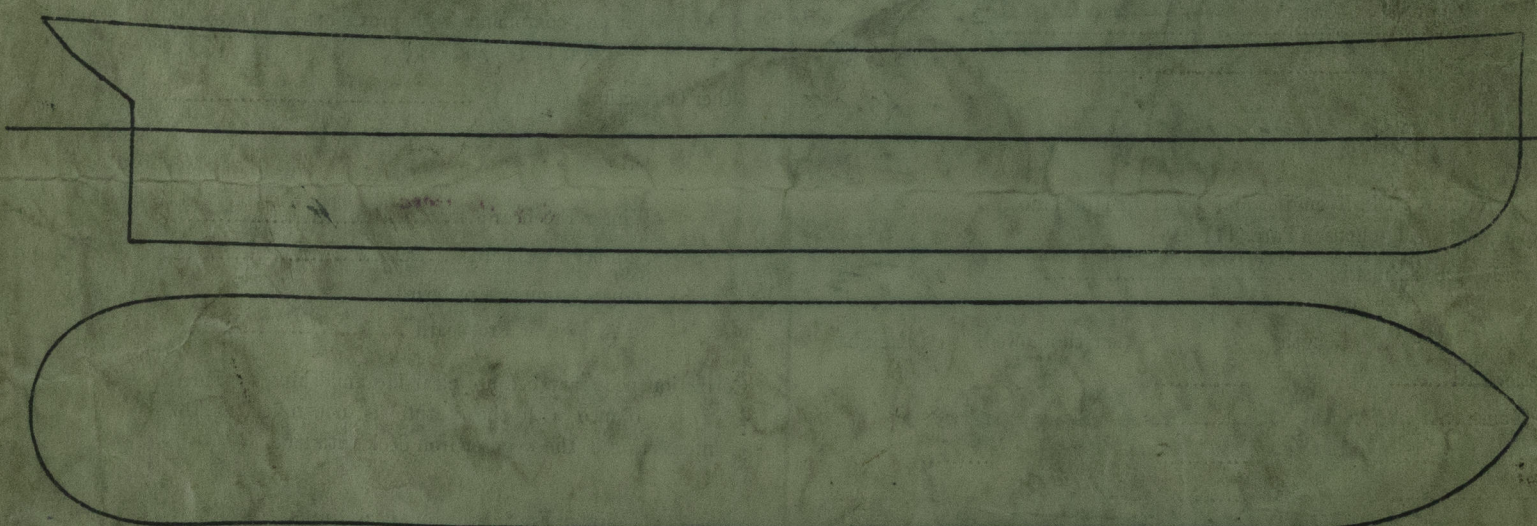

Show hereon line of Floors or Tank Top with position of any Breaks in same; also height of Peak Tank tops, &c., &c.

State any special features in the construction of the Vessel **SHELTER DECK - NO TONNAGE OPENINGS.**
FREEBOARD REQUEST FORM ENCLOSED. — PLANS ALREADY IN LONDON FOR APPROVAL.

Owners **MESSRS. F. LEYLAND & CO. LD.**
Address **LIVERPOOL.**

Fee £ ☐ Received by me ☐