

**DECK PLAN**  
**SCALE  $\frac{1}{4}" = 1 \text{ FOOT}$**

RIVETING			
END LAPS OF DECK STRINGER D.R.	$\frac{3}{8}$ "	$\frac{1}{2}$ "	DIAS APART AT ENDS
END LAPS OF DECK STRINGER D.R.	$\frac{3}{8}$ "	4 "	" FOR $\frac{1}{8}$ " LANDSHIPS
END LAPS OF DECK D.R. TO S.R.	$\frac{3}{8}$ "	4 "	"
LANDS OF DECK	$\frac{3}{8}$ "	$\frac{1}{2}$ "	" (SEE DETAIL BELOW)
LAND LAPS OF W.T. FLATS S.R.	$\frac{3}{8}$ "	4 "	"
BEAMS TO DECK	$\frac{3}{8}$ "	7 "	"
BEAMS TO W.T. FLATS	$\frac{3}{8}$ "	7 "	"
STRINGER ANGLE & W.T. FLAT BOUNDARY ANG.	$\frac{3}{8}$ "	$\frac{1}{2}$ "	"
WATERWAY ANGLES	$\frac{3}{8}$ "	6 "	"
CASING FOUNDATION ANGLES	$\frac{3}{8}$ "	5 "	"

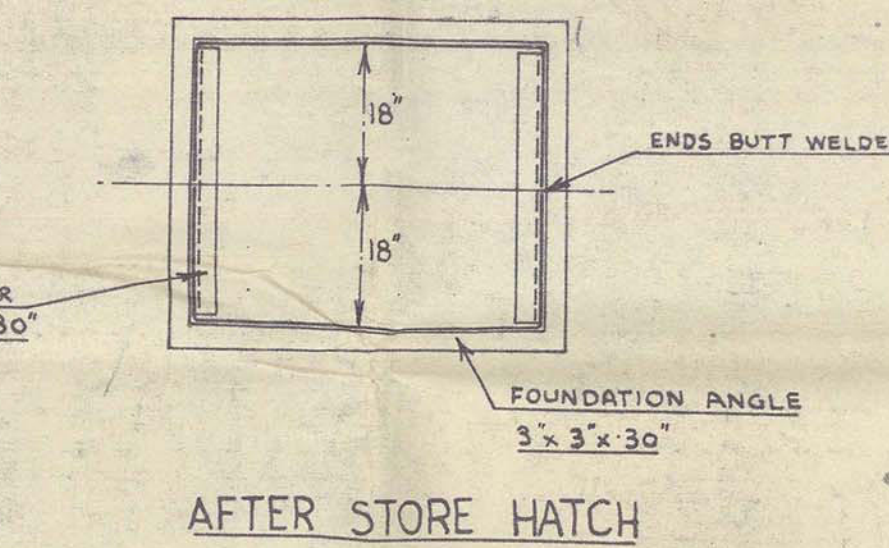

MATERIAL ORDER					
MARK	NOS OF	LENGTH	BREADTH	THS.	REMARKS
UPPER DECK PLATING					
M	1	22'-3"	7 8"	32"	CUTS 2 (ALSO BOL. DOUB.
	2	26'-0"	6 0"		↑ 3
	3	13'-0"	6 7 1/2"		
	4	13'-0"	6 9 1/2"		
	5	14'-7"			
	6	20'-3"	↓		
	7	16'-0"	5 4"		
	8	12'-7"	5 3"		
	9	2	18'-6"	6 4"	
	10	1	22'-6"	5 6"	CUTS 2 (ALSO BOL. DOUB.
	11	1	22'-3"	3 7"	↑ 2
	12	1	13'-0"	3 9"	↑ MATCHES (TO CUT)
FORWARD W.T. FLAT					
F.W.F.	1	19'-1/10'-5"	5 9"	30"	
	2	17'-3/4'-0"	5 7"		
	3	14'-0'-3"-1"	7 3/32"		- EQUAL TAPER
	4	11'-7/16'-7"	5 9"		
	5	6'-4'/3"	6 6"	↑	
AFTER W.T. FLATS.					
A.W.F.	1	7'-9"	2 2"	30"	
	2	5'-3"	4 9/32"		
	3	14'-1/4'-0"	5 9"		EQUAL TAPER.
	4	2	19'-0"	1 3"	MARGIN
	5	15'-0"-8'-1"	7 3/32"		
	6	18'-1/4'-10"	6 7/32"		- EQUAL TAPER
	7	21'-4'-20'-10"	6 4"		
	8	23'-3"	2 8"	34"	

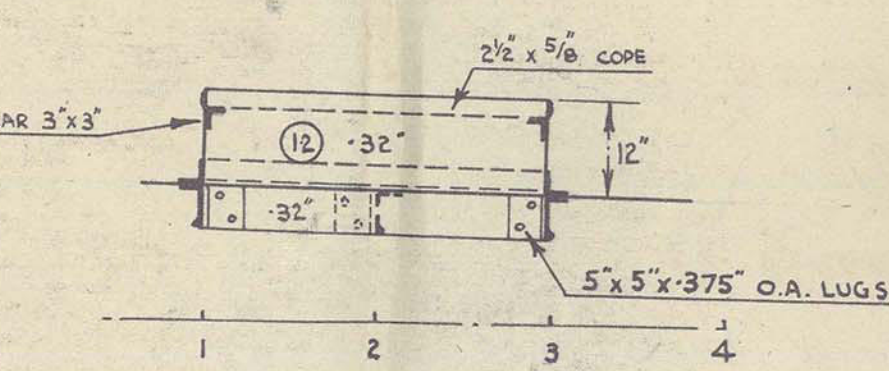
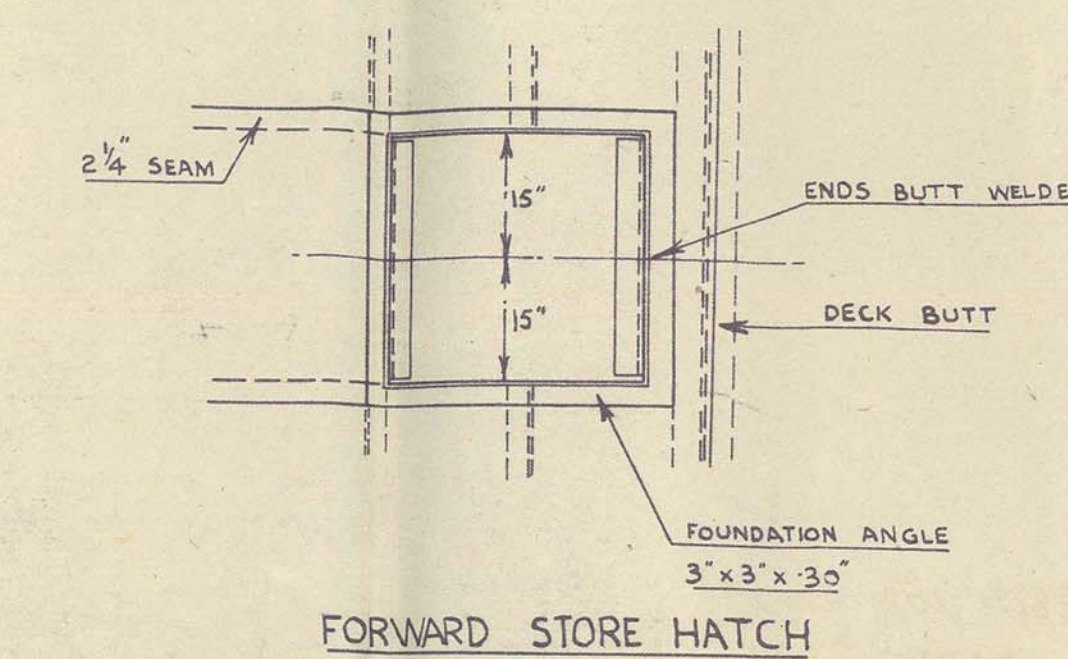
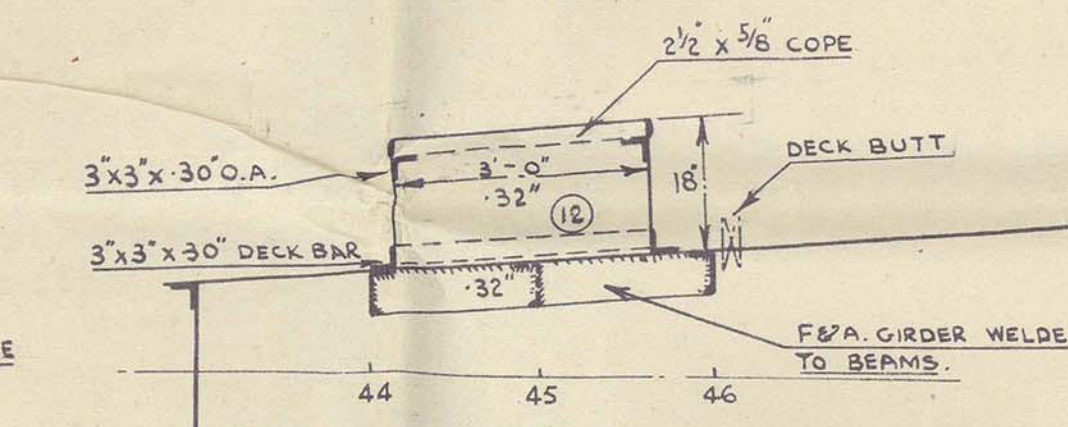
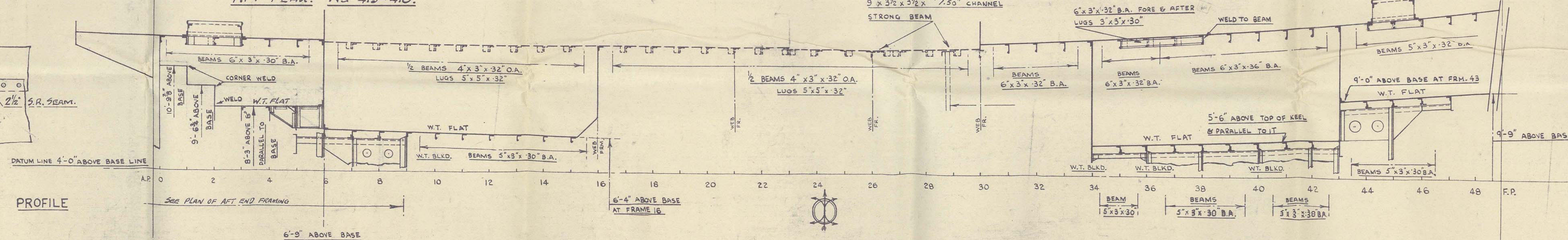
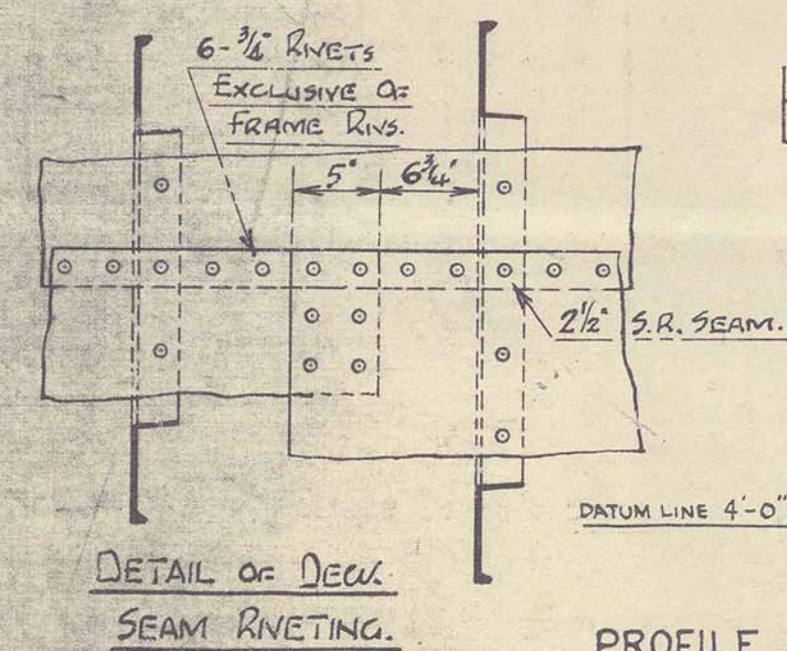
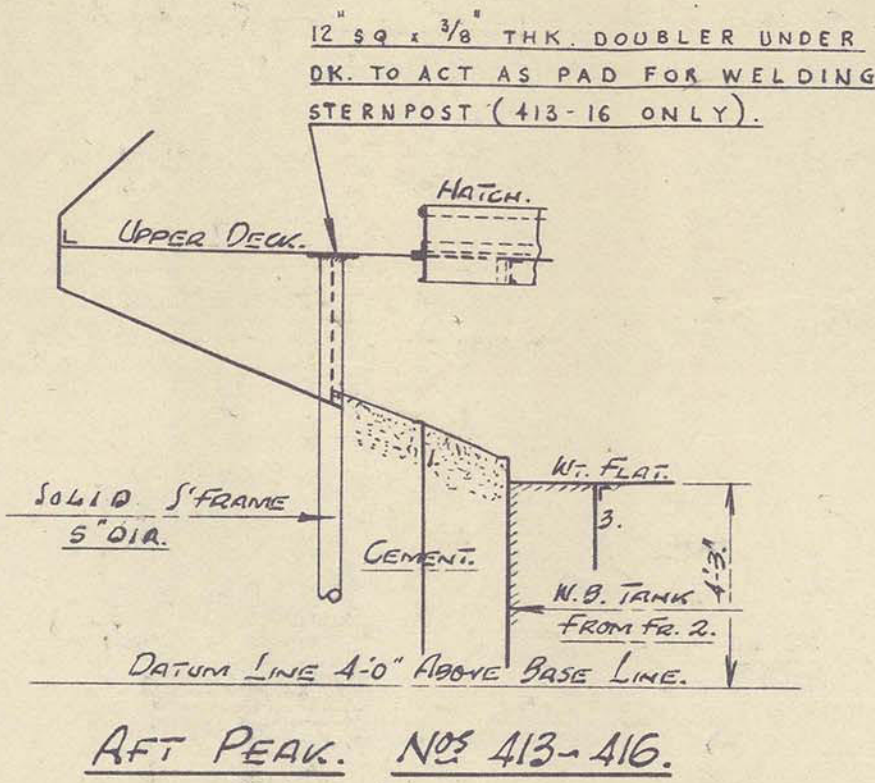
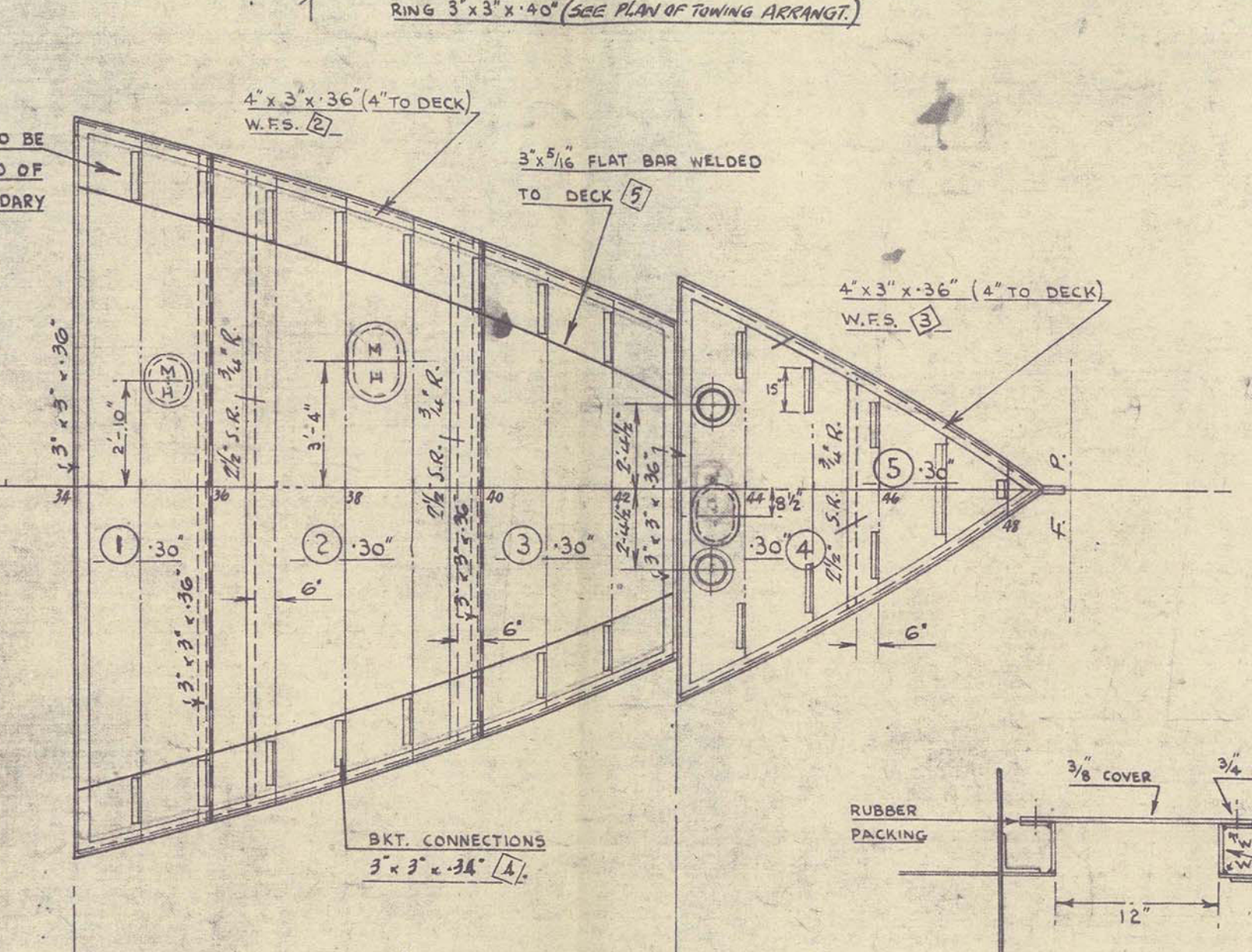
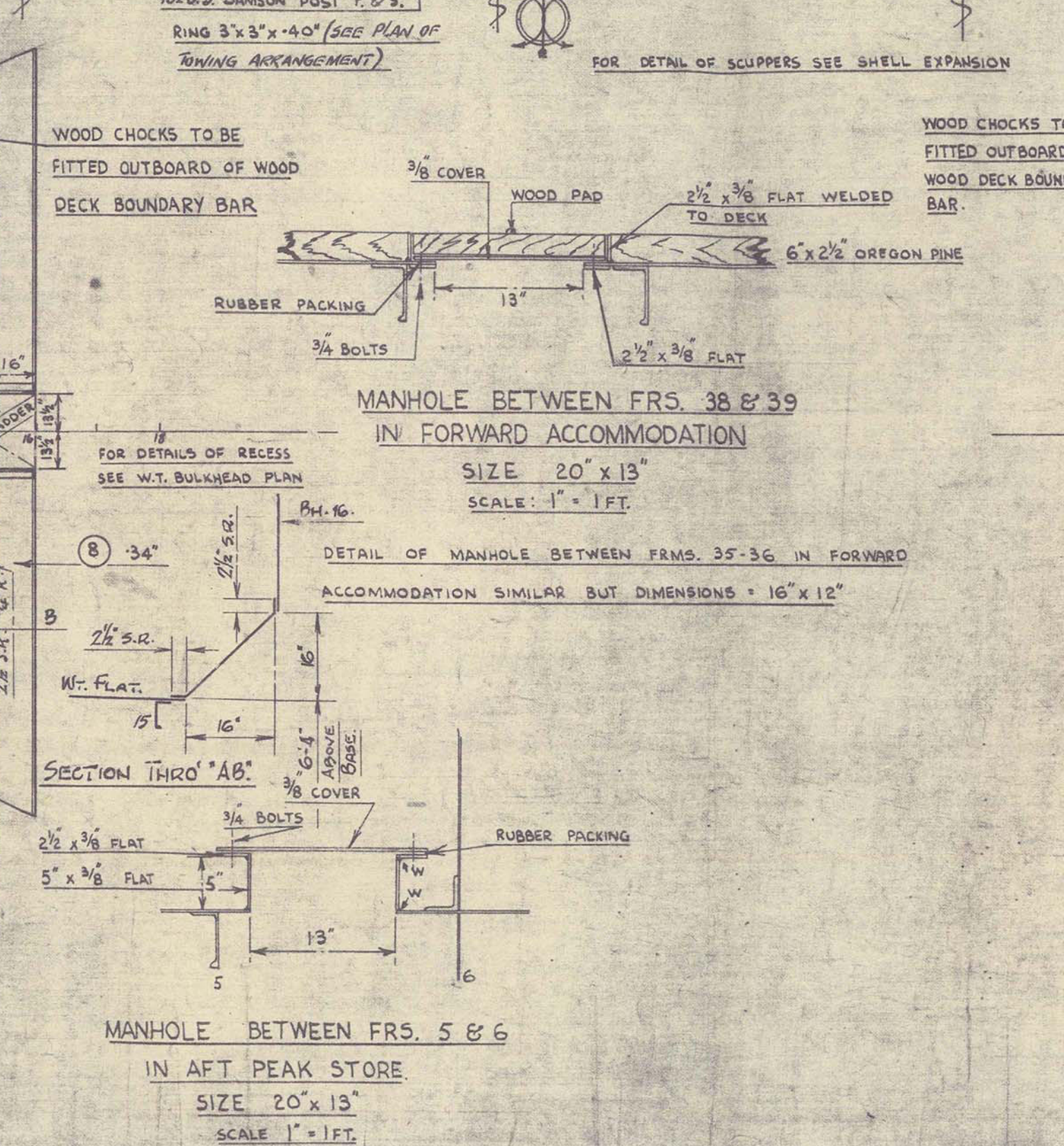
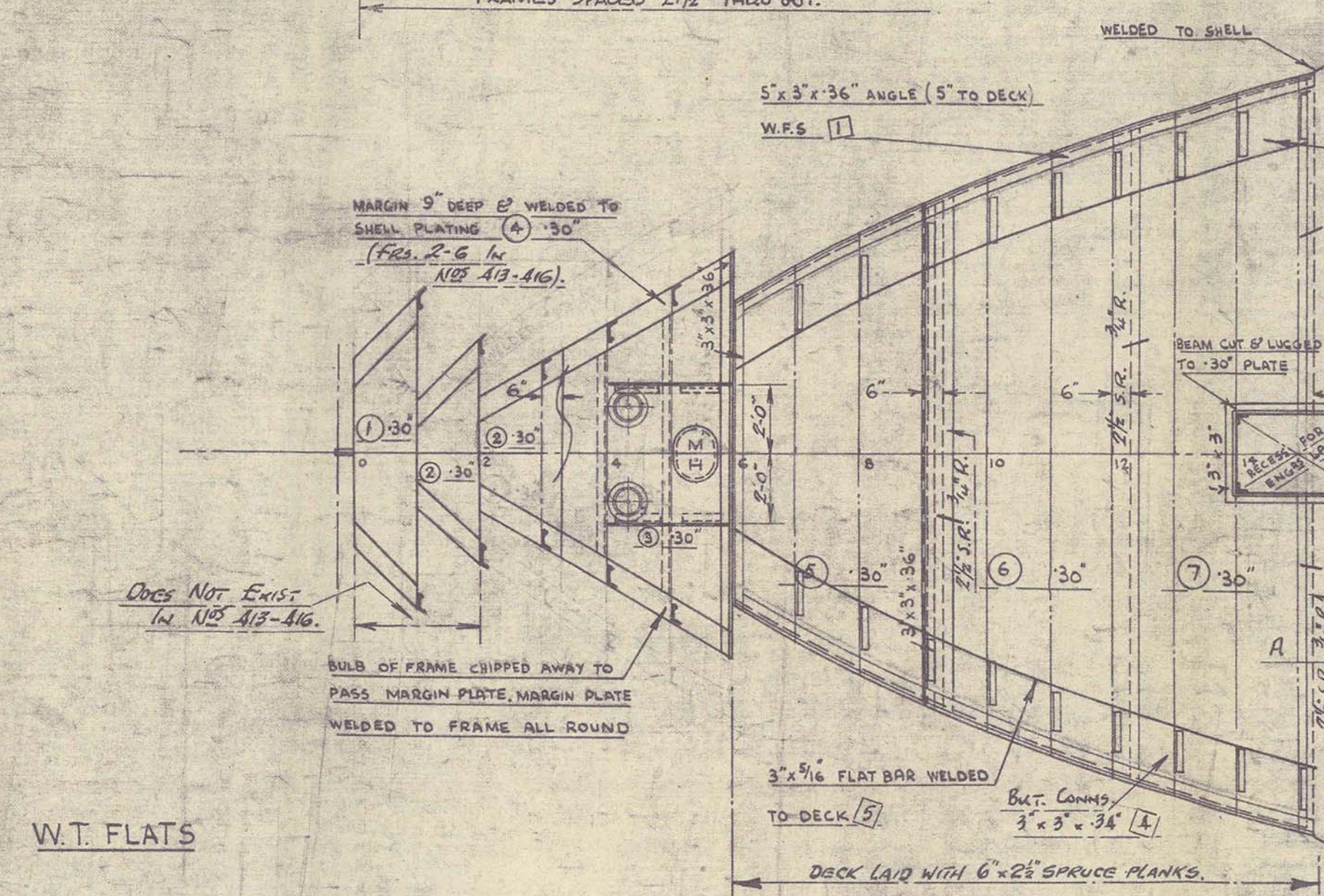
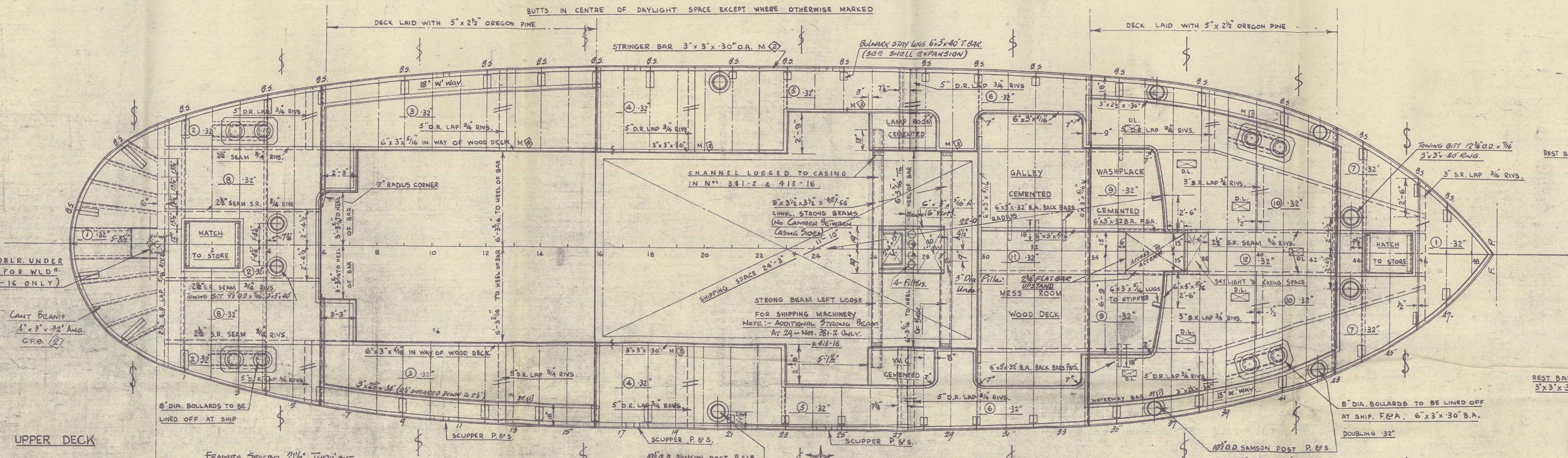

MARK.	NP OR	L.	SCANTLING.	REMARKS.
WATERIGHT FLAT (SECTIONS).				
N.C.S.	1	36" x "	5' x 3' x 36" A.	STRANGER HT.
	2	1	4' x 3' x 36"	STRANGER
	3	1	24" x "	FORWARD
	4	2	36" x 3' x 34"	CR. BUT. LUGS. (B to
	5	6	24" x 3' x 7/8" FLAT.	WOOD DECK BOV.

MARK	NO OFF	LENGTH	SCANTLING	REMARKS
UPPER DECK SECTIONS				
M 1	4	36' - 0"	3" x 2 1/2" x 34"	WATERWAY BAR
2	6		3" x 3" x 32"	STRINGER BAR
3	6		3" x 3" x 30"	HOUSE BASE ETC.
4	2		6" x 3" x 3 1/4"	CASING BASE

[illegible]

© 2021

22-10-46

20-9-30

MR. WALLACE

MR. WILLIAMS

LAWLER

LLOYD'S REGIS

Foundation



Henry Robb Limited,

Yard Nos. 413-16.

Deck Plan.

RECORDS DEPT.  
LONDON

"(As fitted)."

M.S.C. "RANGER" 

3

LEITH REPORT NO. 23163.

"M.S.C. Rover"

LEITH RPT. 23229.



© 2021

Lloyd's Register  
Foundation

011171-011185-0093