

1.5.19.

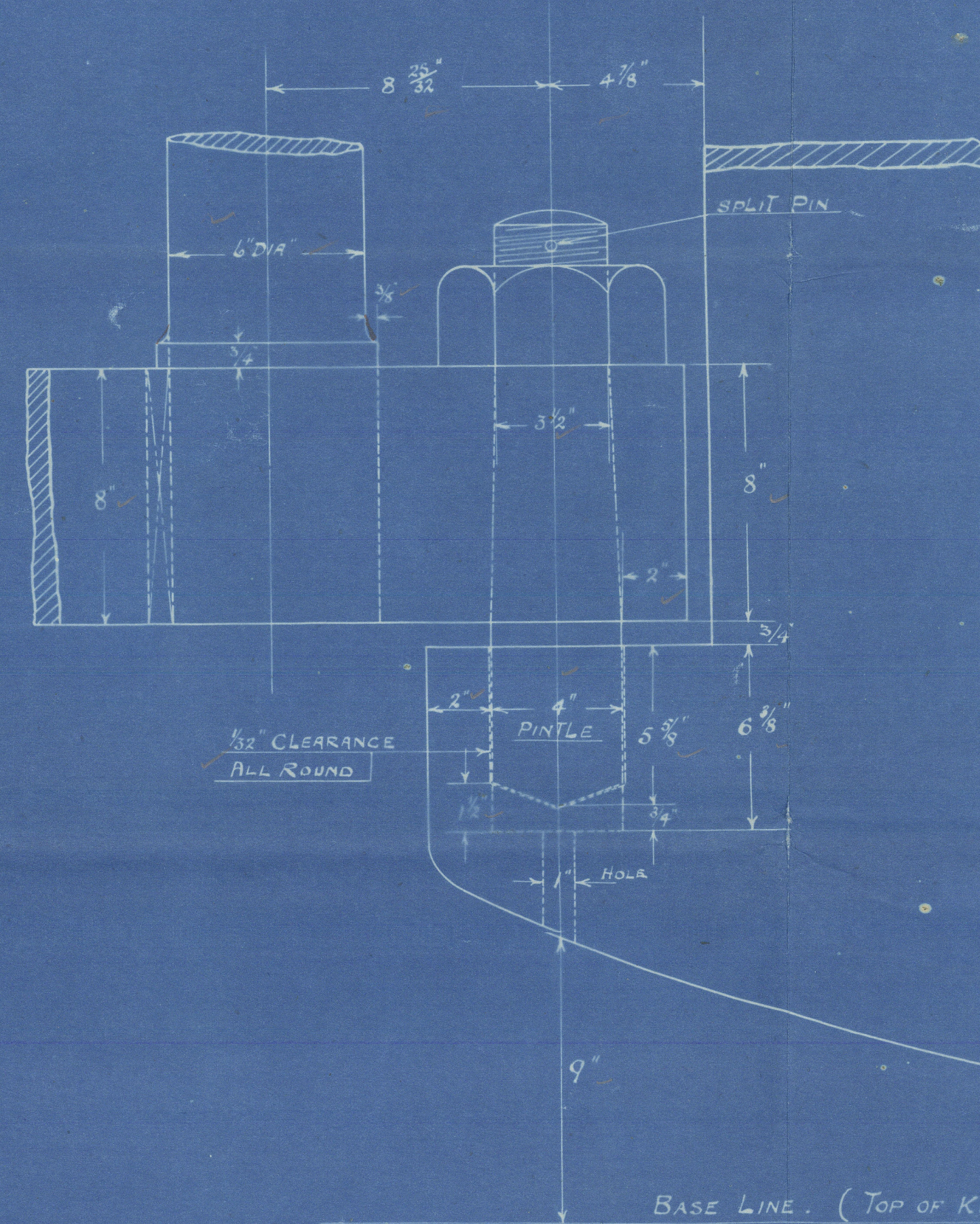

DETAIL OF BOTTOM GUDGEON.

SCALE 3" = 1 FOOT.

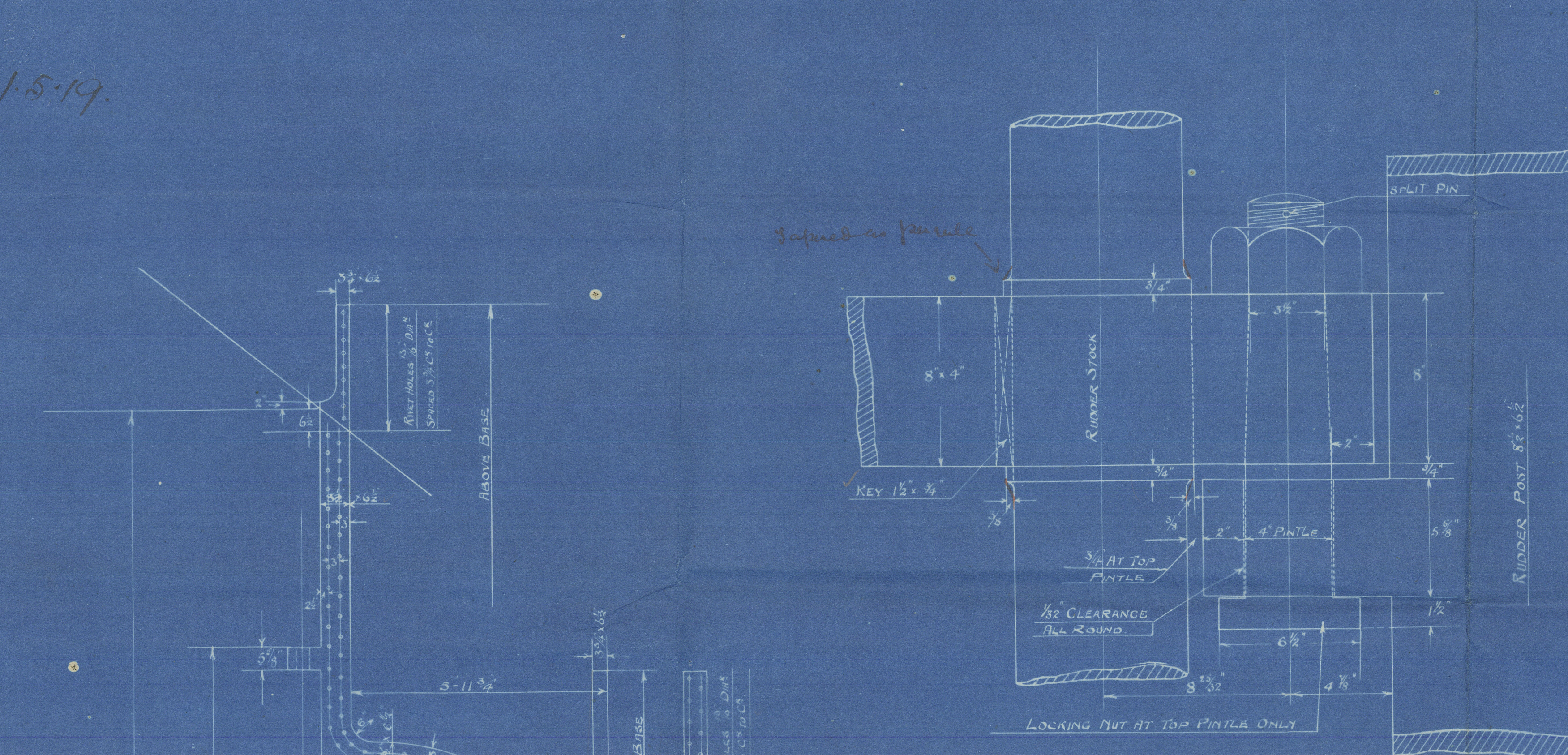
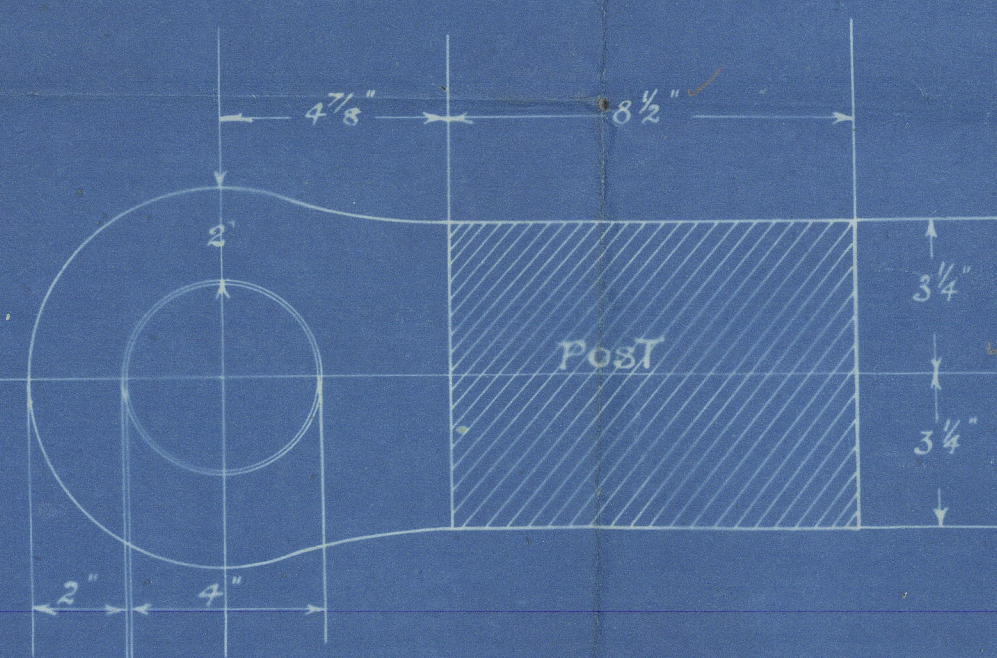

DETAIL OF GUDGEONS.

SCALE 3" = 1 FOOT

S.S. No 339.

STERNPOST PLAN.

SCALES AS INDICATED.

STERNPOST TO BE OF CAST STEEL

RIVET HOLES THRO' POST TO BE 1 1/8\"/>

SPACED 5 3/4\"/>

OTHERWISE STATED.

HOLES TO BE BORED THRO' SIDES OF BOSS.

ALL TO PASS LLOYD'S SURVEYORS INSPECTION.

LINE TO BE TAKEN TRUE CENTRES OF PIVOTS AND IN A PERFECTLY STRAIGHT LINE

28'-10\"/>

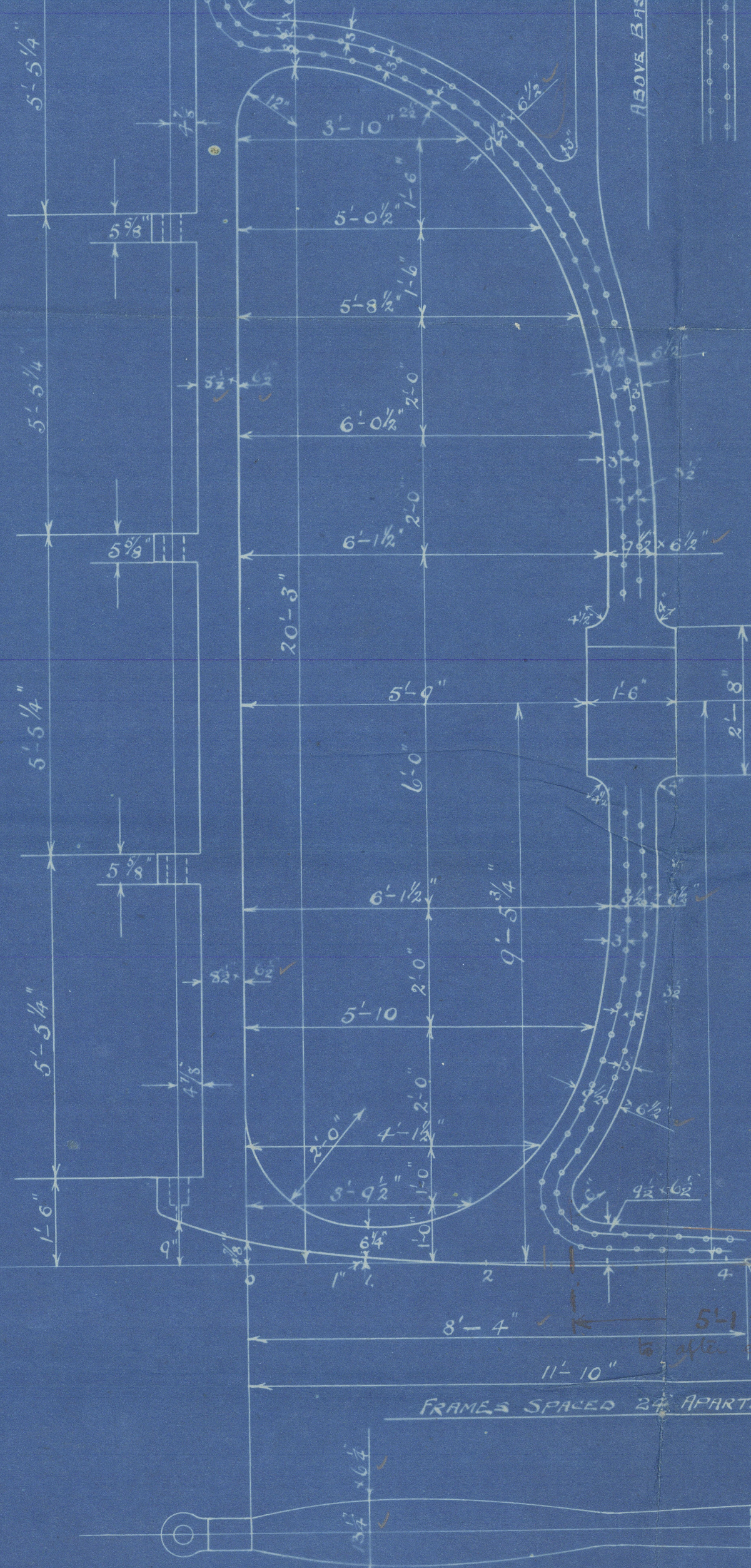

KEEL PORTION OF FRAME TO BE MADE TO MOULDS TO BE SUPPLIED.
RIVET HOLES BORED TO TEMPLATES.

SCALE 1/2\"/>

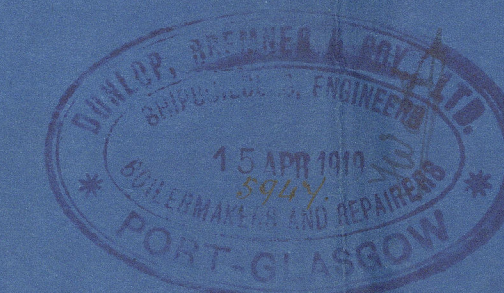

Messrs. DUNLOP BREMNER & CO. LTD.
SHIPBUILDERS, ENGINEERS, & REPAIRERS.
INCH WORKS.
PORT - GLASGOW.

DATE _____ TRACING No _____

Dunlop Bremner & Co Ltd

No 339. - 343

Sternpost Plan.

S. S. "Bra-kar"

Grk Rep No 17691.

No. 343. S. S. "LOWANA"

GRK. RPT. No. 18256

PLANS TRANSFERRED
TO SISTER VESSEL

Dennis I Dis 605



© 2021

Lloyd's Register
Foundation

011140-011148-0099