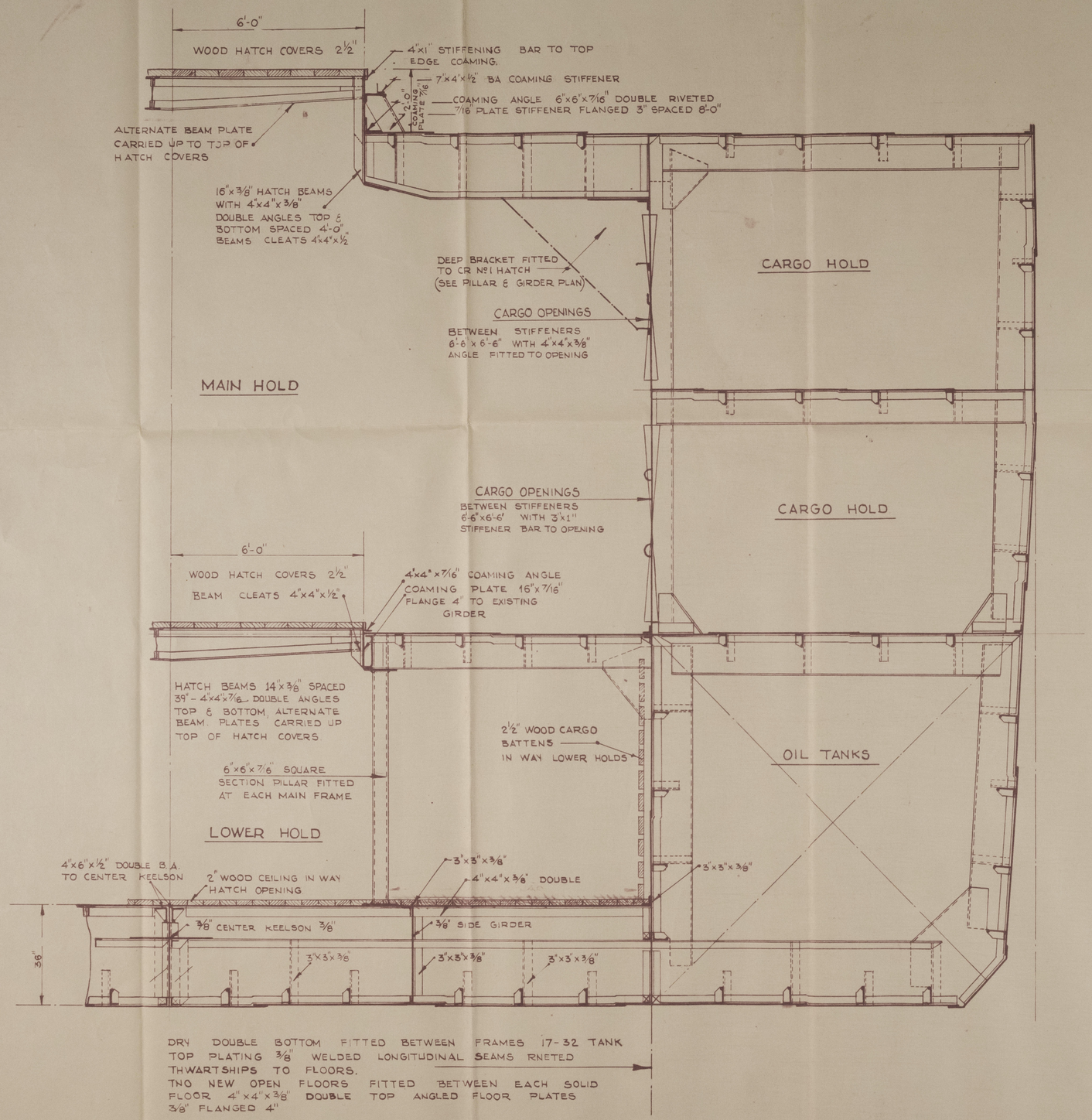

E.G. FONTES CIA.

RIO GUADIANA
EX 3023

AS FITTED MIDSHIP SECTION REMAINING SCANTLINGS AS APPROVED PLANS

SCALE: ½" = 1'-0"		DATE 22/1/954
TRACED BY	Nestor Guaeira	
NAVAL ARCHITECT.	O.L. de Vasconcellos.	Nº
OWNER	E.G. Fontes	

© 2021 Lloyd's Register Foundation