

HULL NOS 631 & 632

MIDSHIP SECTION. STEEL LIGHTER

DIM^s:- 105'-0" B.P. x 24'-0" x 10'-6" MLD.

SCALE $\frac{1}{2}$ " = 1 FOOT.

$$L \times D = 1102.5$$

$$L \times (B+D) = 3622.5$$

$$\frac{L}{D} = 10$$

Class 100 A - "Barge for being towed"

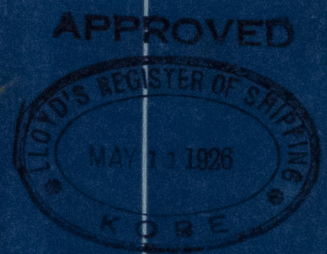
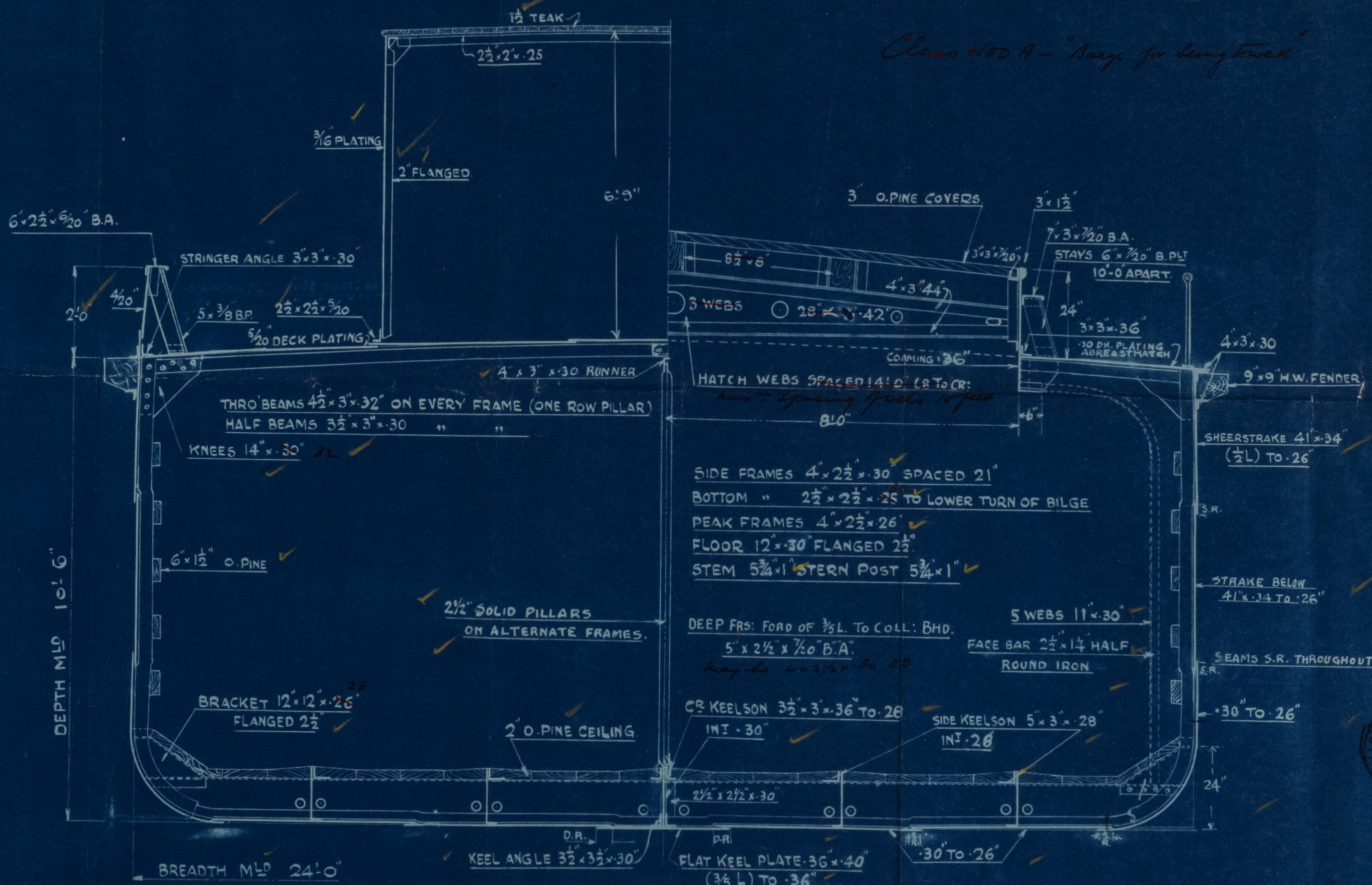

London.

631 4632

Barge M.L. 1

~~GEN. BOX N2 949~~

Midship Section



© 2021

Lloyd's Register
Foundation

010982-010991-0176

631/2



© 2021

Lloyd's Register
Foundation

010982-010991-0176