

RUDDER FRAME SHIP N^o 600 + 619.

To PASS LLOYD'S TEST.
SCALE 1" = ONE FOOT.

A x D NOT EXCEEDING 47.

SPEED = 10 KNOTS.

RUDDER STOCK & ARMS: MILD STEEL.

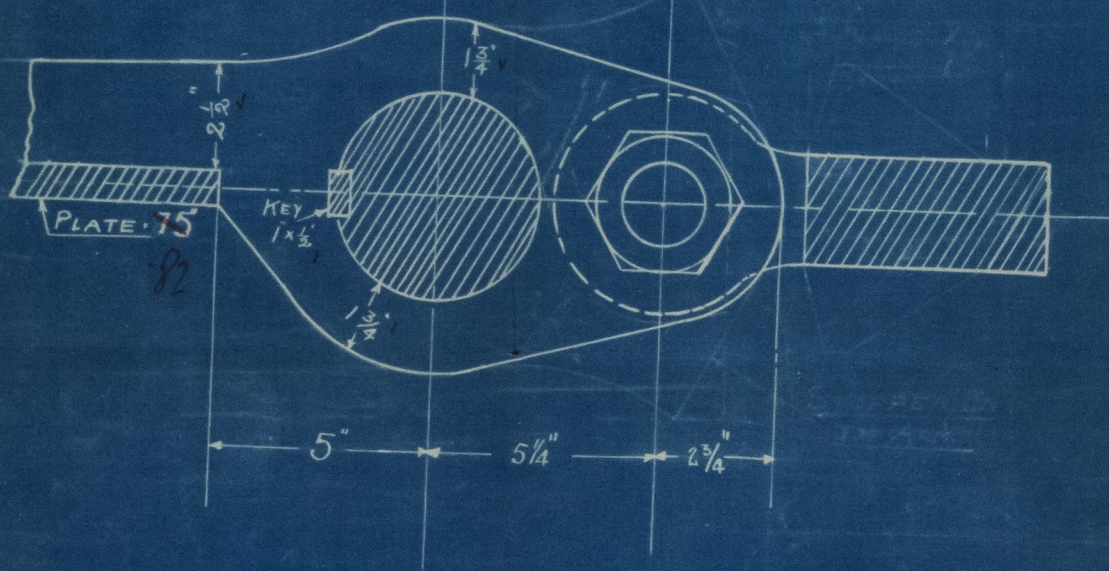
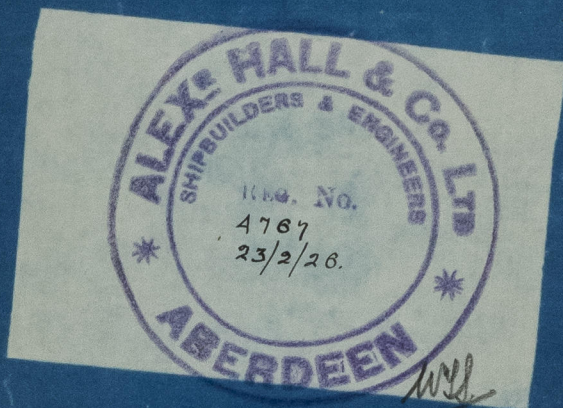
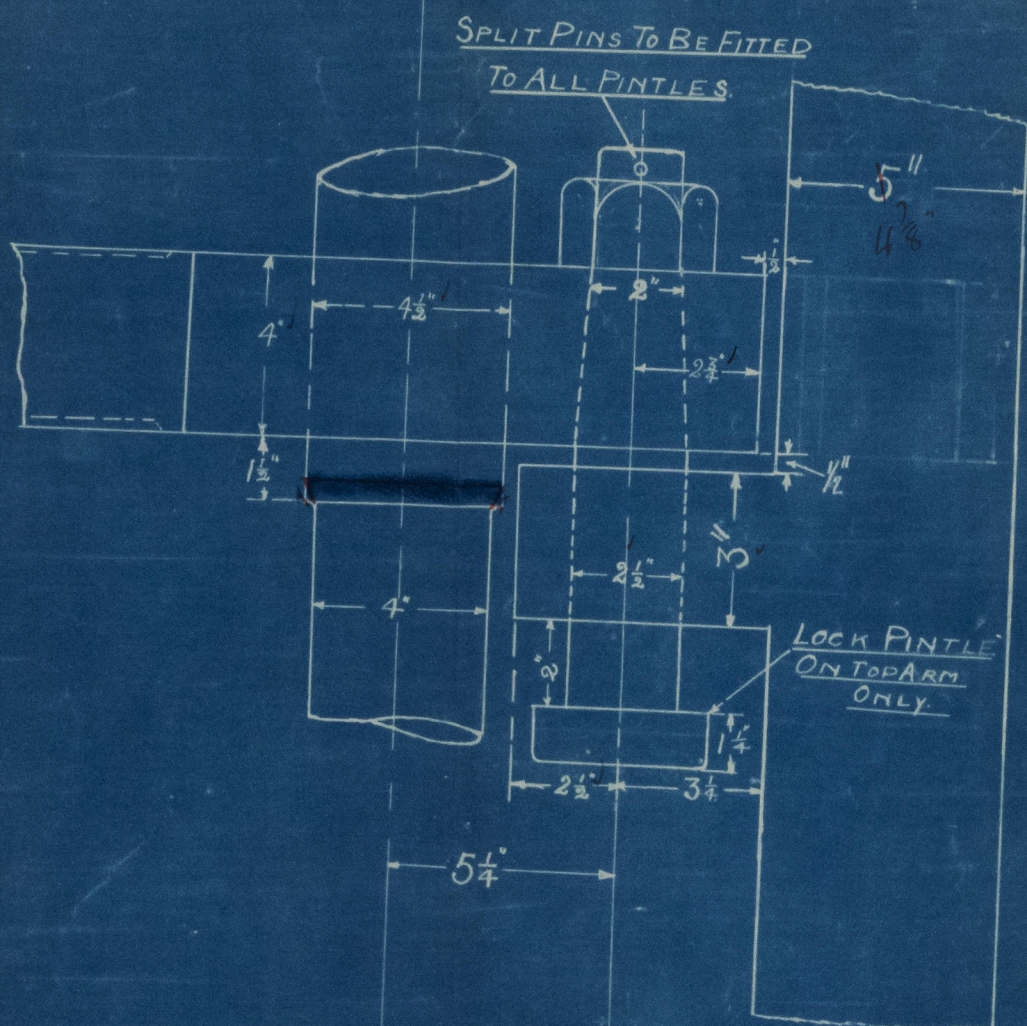

DETAIL OF RUDDER ARM.

SCALE 3" = ONE FOOT.

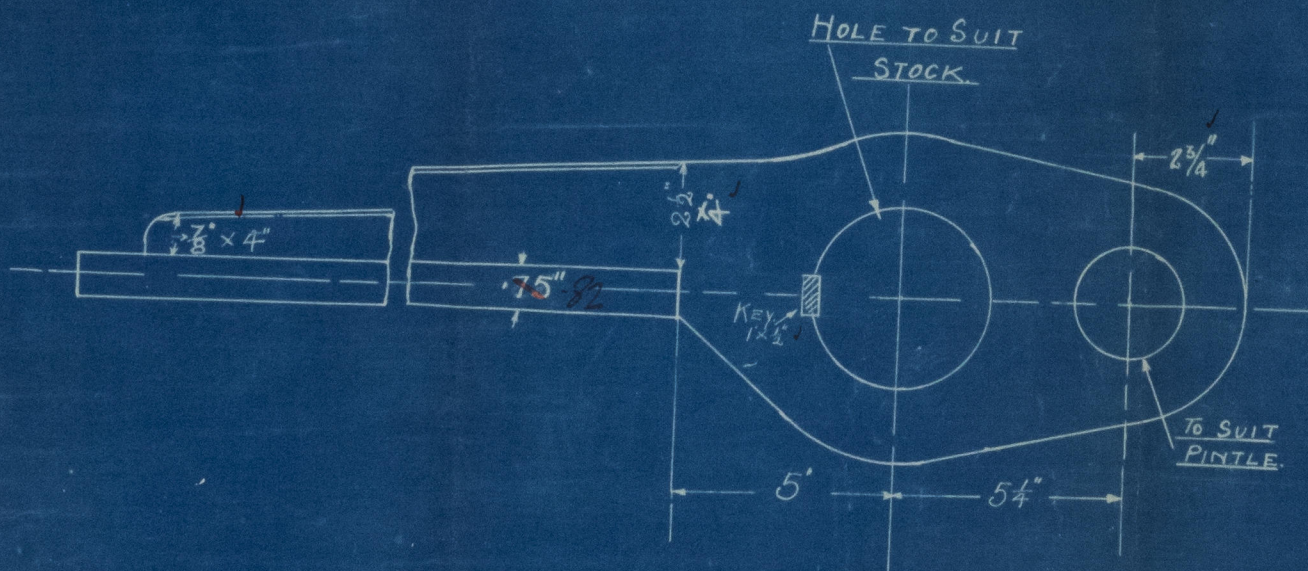

MINIMUM SCANTLINGS REQUIRED.

N^o 619

29-3-29

APPROVED

LLOYD'S REGISTER OF SHIPPING

Montgomery 2-3-29

DATE

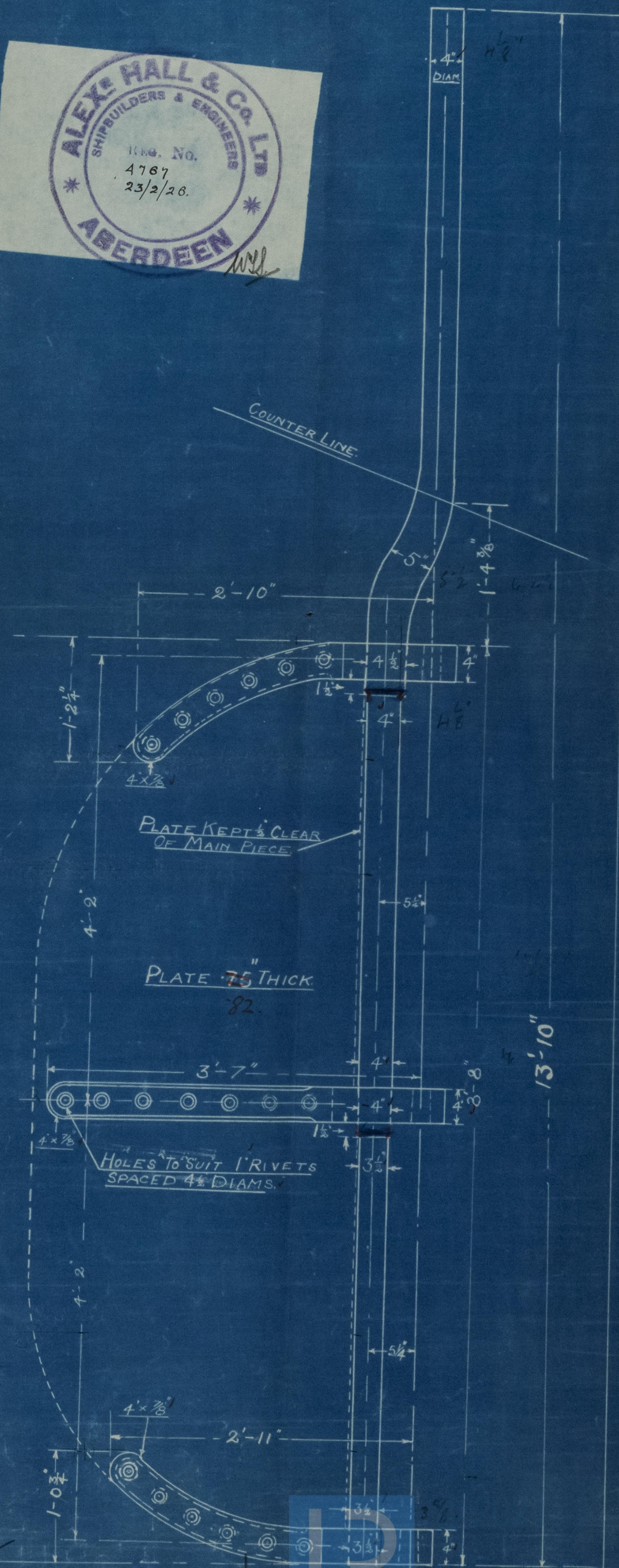

010982 - 010991 - 0125

RUDDER PLAN.

MESSRS. A. HALL & CO^{LD}

N^{os} 600 + 619.

SCREW TUG "TAYRA" • 600

ABN. REPORT. 14476

619 = "FOSSA"

ABN. REPORT. 15780.



© 2021

Lloyd's Register
Foundation

010982-010991-0125