

31 OCT 1960

SINGLE SCREW DIESEL TUGS. YARD N^o 133-6

STRUCTURAL SECTIONS

SCALE: 1" TO 1'-0"

PRINCIPAL DIMENSIONS.

L.B.P.	56'-9"
B.M.L.D.	16'-10 1/2"
D.M.L.D.	7'-9"
MEAN M.L.D. DRAFT.	6'-2"
SCANTLING DRAFT.	6'-6"

LLOYD'S CLASSIFICATION: ~~+~~ ~~AI~~ TUG

FOR TOWING SERVICES IN RIVER & ESTUARY

* For river and estuary service.

NOTE: ALL SECTIONS DRⁿ LOOKING AFT

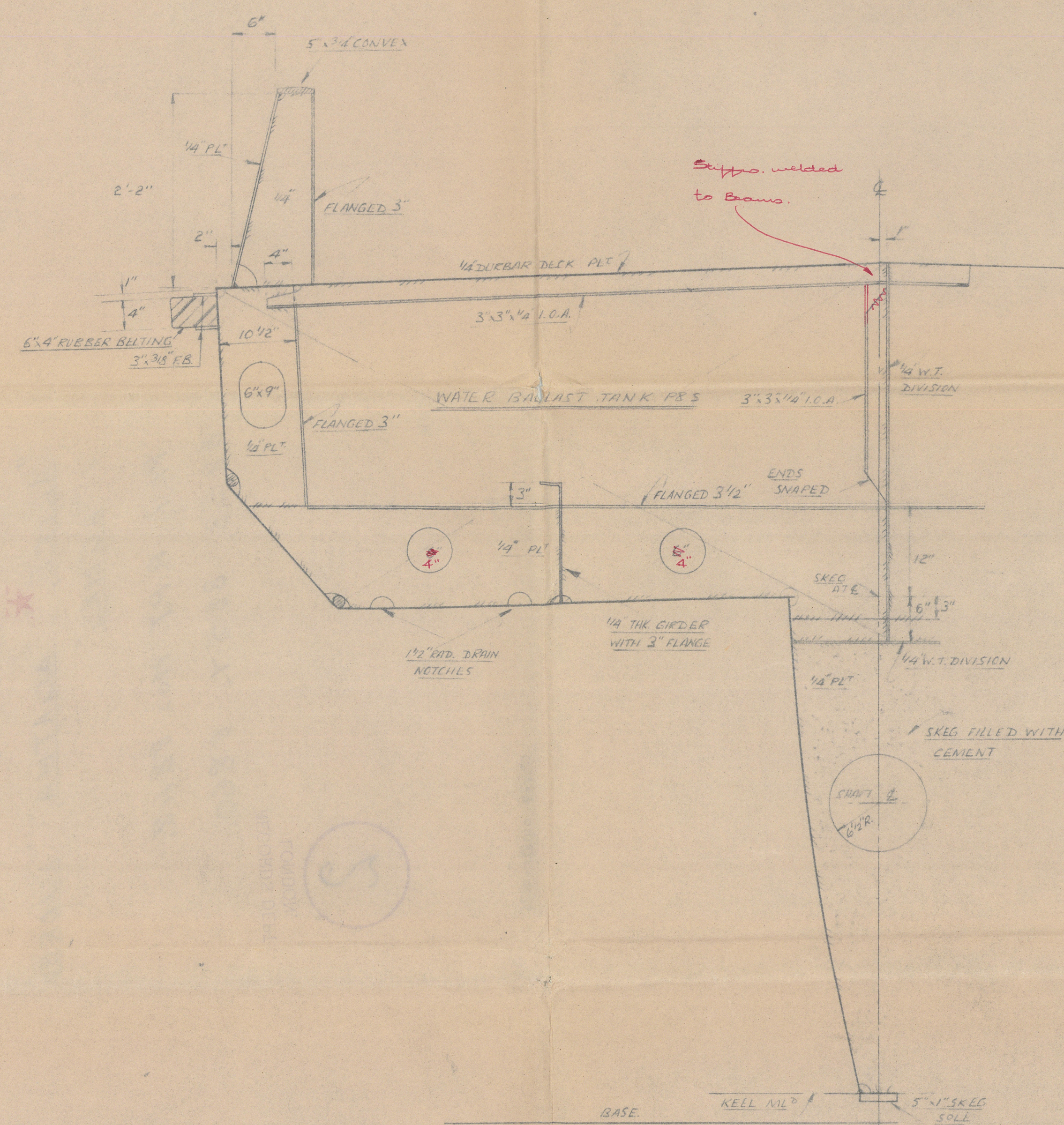

SECTION THRO AFT WATER BALLAST TANK

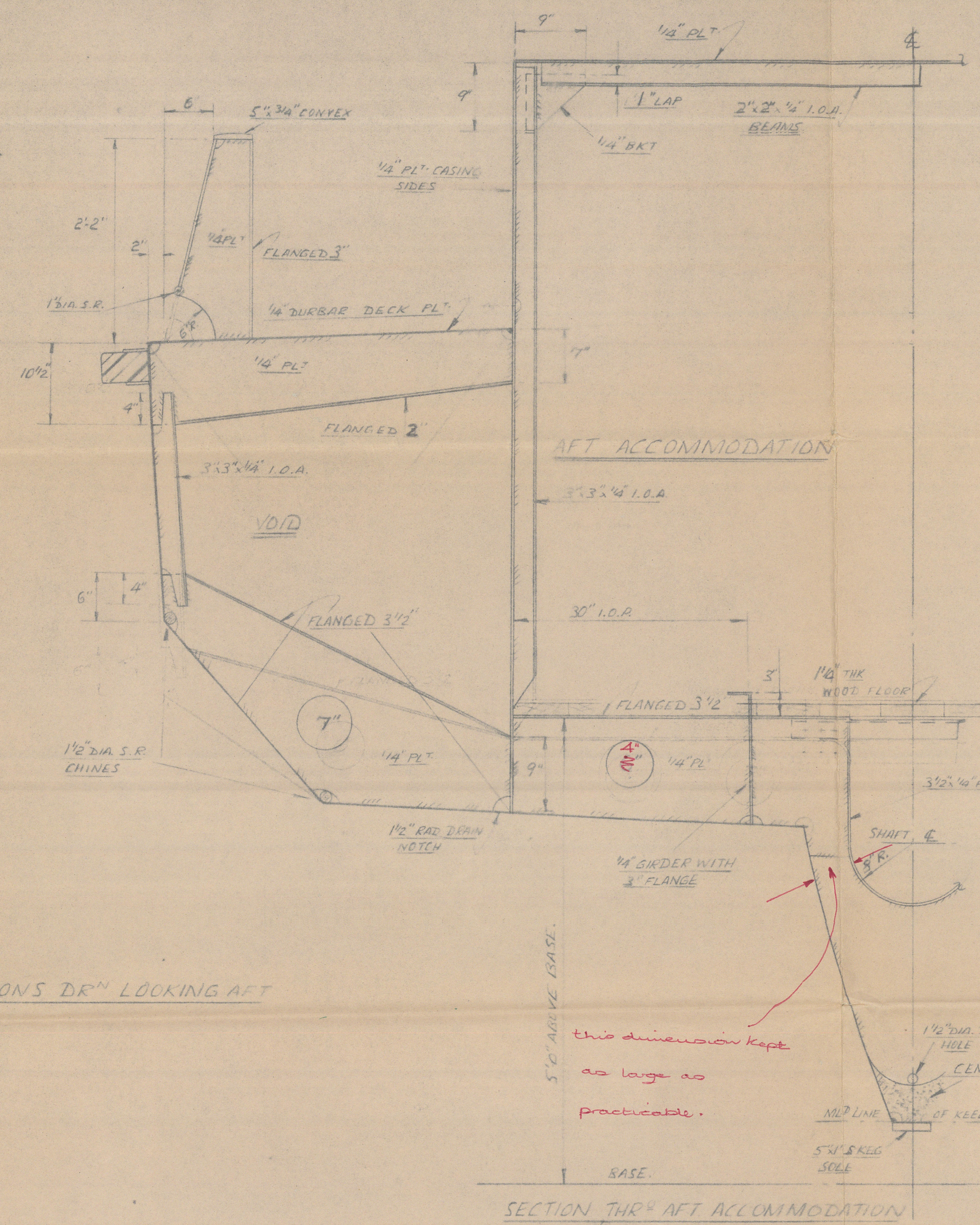

SECTION THRO AFT ACCOMMODATION

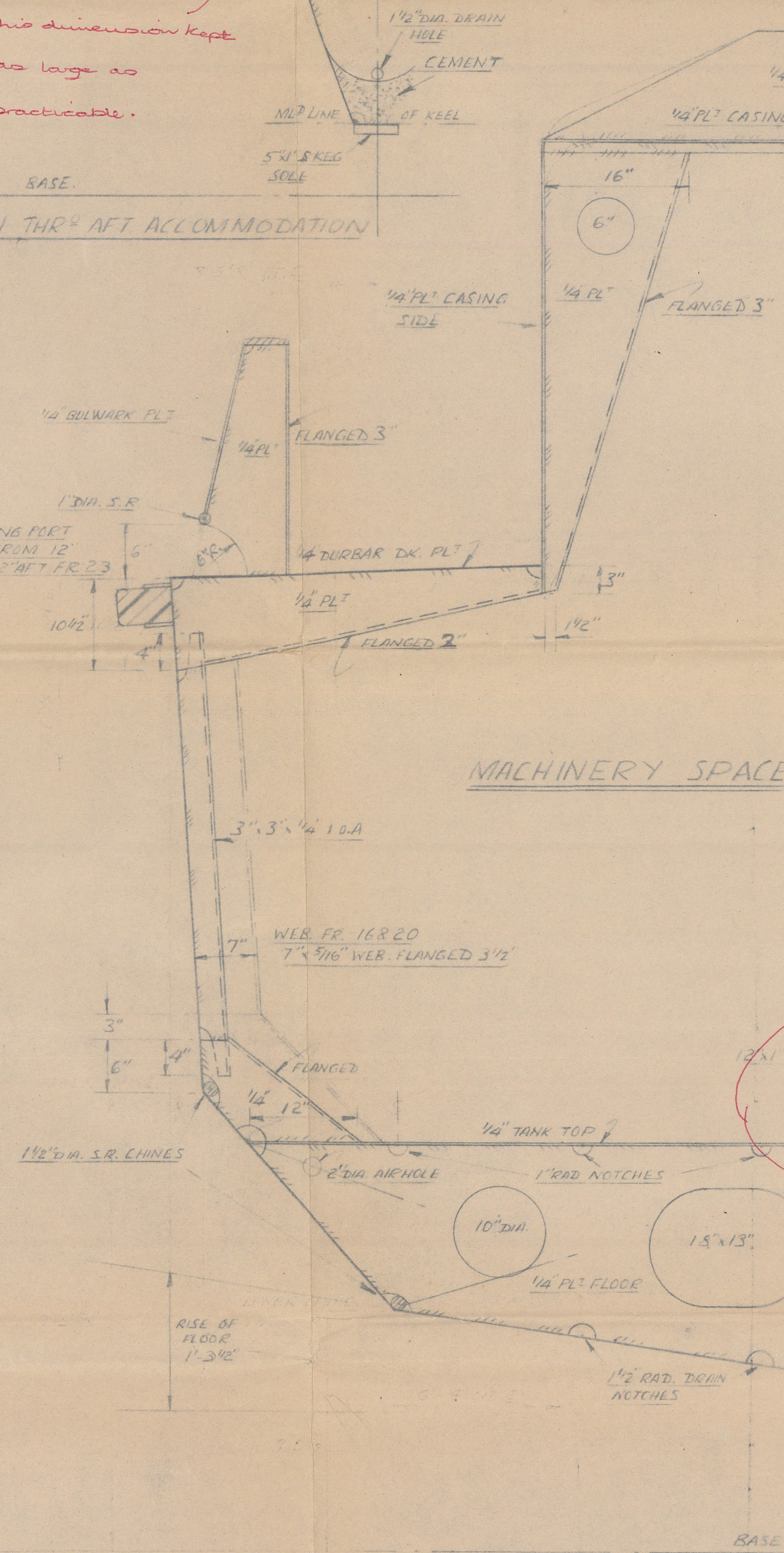

SECTION THRO ENGINE ROOM

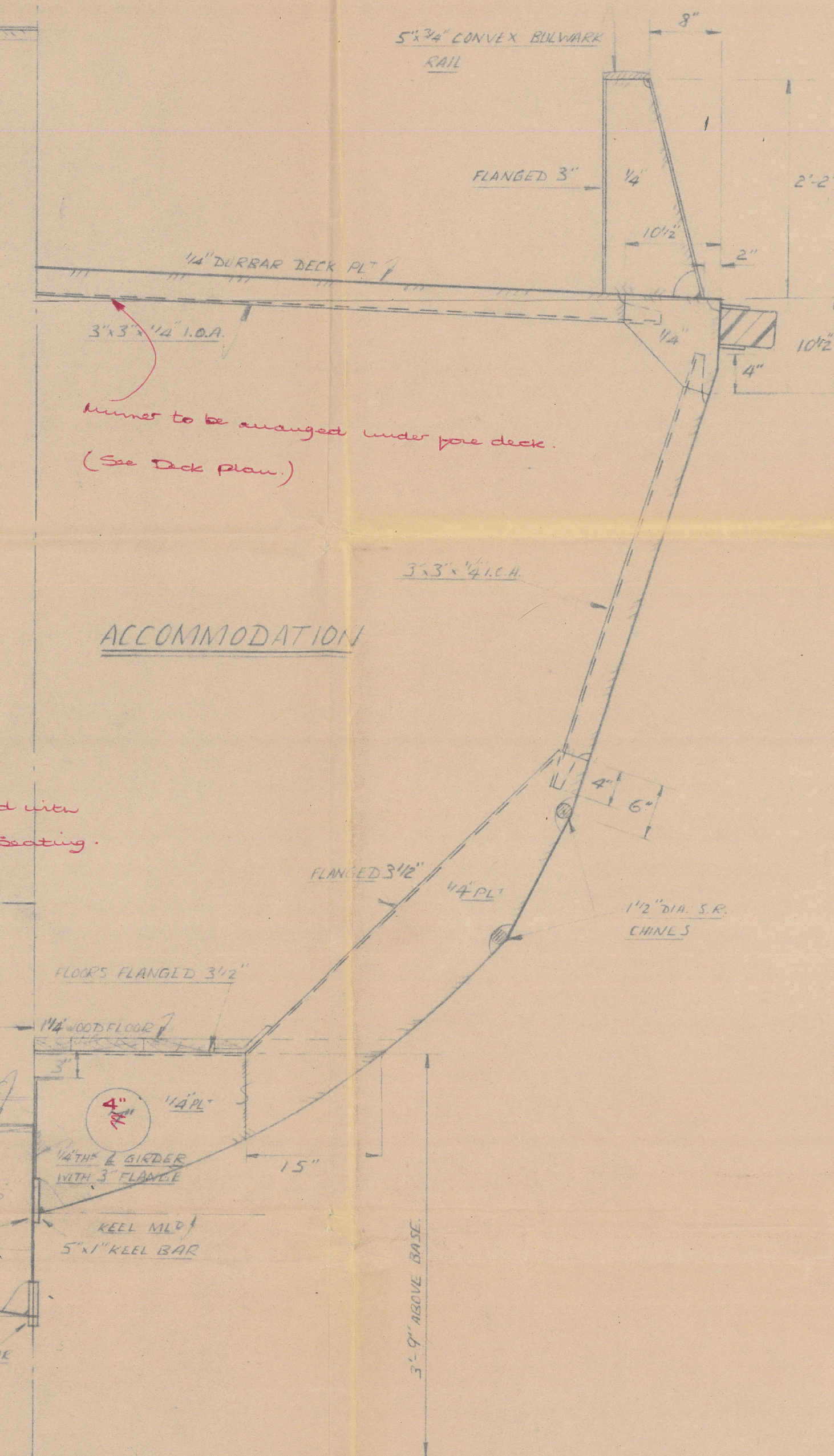

SECTION THRO FORE ACCOMMODATION

EQUIPMENT NUMERAL

L(B+D) = 56' 9" (16' 10 1/2" + 7' 9")
= 13975. NUMERAL USED = 1440

EQUIPMENT:

- 1 - STOCKLESS BOWER ANCHOR 198 CWT. SPECIAL SUBMISSION BY OWNERS
- 3 - 15 FATH^{ms} 1/2" DIA. STUD LINK CABLE.
- 60 FATH^{ms} 4 1/2" CIRC. 4 STRAND MOORING ROPE.
- 60 FATH^{ms} 2 1/2" " " " " " "

SHELL PLATING: 1/4" THROUGHOUT

SEAWORK LTD. (WESTERN DIVISION) APPLIEDORE, N. DEVON.			
TITLE: STRUCTURAL SECTIONS	DRG. No. 142		
DRAWN: [Signature]	CHECKED: [Signature]	APPROVED: [Signature]	DATE: 3-10-60

STRUCTURAL SECTIONS

P. K. HARRIS & SONS LTD.

APPLEDORE - YARD NOS

133, 4, 5 & 6.

"ALICE",  "AGATHA", "AUDREY"
• "AGNES"

PLY R.P.T. Nos. 8848,

8853, 8857, 8860.

RECORDS DEPT.,
LONDON.

2



© 2021

Lloyd's Register
Foundation

010874-010881-0125



"THIS DRAWING IS THE PROPERTY OF
P. K. Harris & Sons Ltd.
AND MUST NOT BE COPIED OR USED
FOR ANY PURPOSE WITHOUT THEIR
WRITTEN CONSENT."

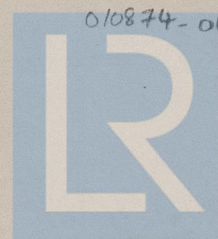

010874-010887-0125 © 2021

Lloyd's Register
Foundation