

DIMENSIONS:-

LENGTH. B.P. ----- 66'-9"

BREADTH. MLD.-----18'-5"

DEPTH. MLD.-----9'-6"

— SECTION THRO' HOLD. —

HATCH COAMING.		24" x 30" AT SIDE & 30" AT CENTRE.
"	"	VERT. STIFFENERS. 4" x 2 1/2" x 30" O.A.
"	"	DECK ANGLE. 3" x 2 1/2" x 31"
"	SIDE "	HORIZONTAL STIFFENERS 4" x 2 1/2" x 38" B.A.

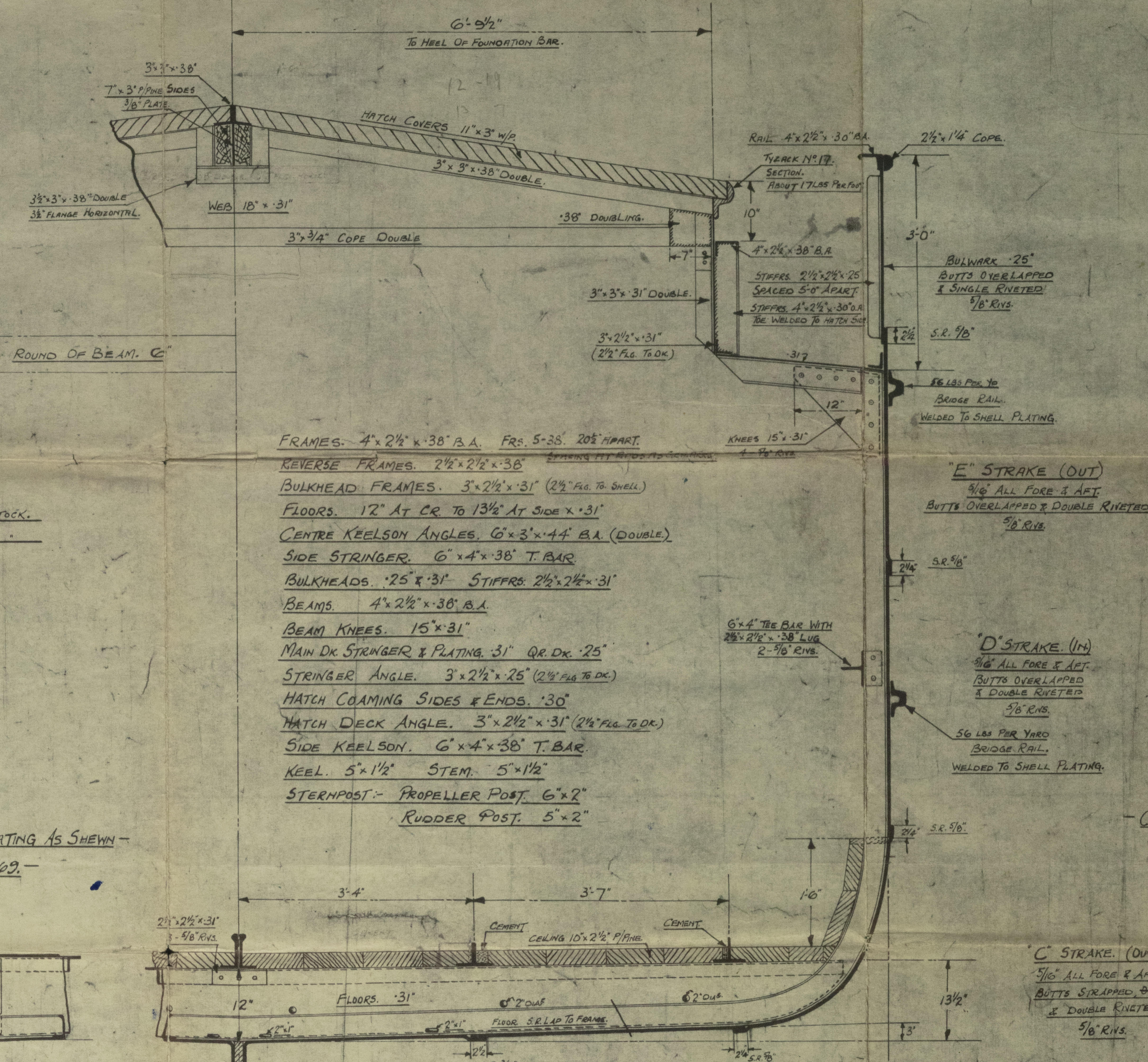

- EQUIPMENT. -

- | | |
|----------------------------------|--------------------------|
| 1 BOWER ANCHOR | 0 CWTs. INCLUDING STOCK. |
| 1 KEEDGE " | 1 1/2 CWTs. " |
| 75 FATHOMS 3/4" SHORT LINK CABLE | |
| SHACKLED IN 15 FATHOM LENGTHS. | |

—ENGINE & BOILER SEATING AS SHOWN—
—ON DRG. NO 2869.—

FRAMES. $4 \times 2\frac{1}{2} \times 38$ B.A. FRS. 5-38. 20th H.M.T.
REVERSE FRAMES. $2\frac{1}{2} \times 2\frac{1}{2} \times 38$ ENDING AT 10th FRS.
BULKHEAD FRAMES. $6 \times 2\frac{1}{2} \times 31$ ($2\frac{1}{2}$ Fg. to Shell)
FLOORS. 12' AT CR to 13 $\frac{1}{2}$ ' AT SIDE x .31'
CENTRE KEELSON ANGLES. $6 \times 3 \times 44$ B.A. (DOUBLE)
SIDE STRINGER. $6 \times 4 \times 38$ T.BAR
BULKHEADS. $.25 \times 31$ STIFFERS $2\frac{1}{2} \times 2\frac{1}{2} \times 31$
BEAMS. $4 \times 2\frac{1}{2} \times 38$ B.A.
BEAM KNEES. 15×31
MAIN DK STRINGER & PLATING. 3" Q.R. DK. $.25$
STRINGER ANGLE. $3 \times 2\frac{1}{2} \times 25$ ($2\frac{1}{2}$ Fg. to DK.)
HATCH COAMING SIDES & ENDS. 30"
HATCH DECK ANGLE. $3 \times 2\frac{1}{2} \times 31$ ($2\frac{1}{2}$ Fg. to DK.)
SIDE KEELSON. $6 \times 4 \times 38$ T.BAR
KEEL. $5 \times 1\frac{1}{2}$ STEM. $5 \times 1\frac{1}{2}$
STERNPOST. PROPELLER POST. 6×2
RUDDER POST. 5×2

"E" STRAKE (OUT)
5/8" ALL FORE & AFT.
UTTS OVERLAPPED & DOUBLE RIVETED
5/8" RIV.

"D" STRAKE. (IN)
5/16" ALL FORE & AFT.
BUTTS OVERLAPPED
& DOUBLE RIVETER
5/8" RNS.

- CASING OVER FORE PEAK.
- TANK SUCTION PIPE.

C° STRAKE. (OUT.)
5/16" ALL FORE & AFT
BUTTS STRAPPED, OVERLAPPED
& DOUBLE RIVETED.
5/8" RNS.

"A." STRAKE. (OUT)
3/8" ALL FORE & AFT.
BUTTS STRAPPED &
DOUBLE RIVETED.
5/8" RIVS.

"B" STRAKE. (ON)
 $\frac{3}{8}$ " ALL FORE & AFT
 BUTTS OVERLAPPED &
 DOUBLE RIVETED.
 $\frac{5}{8}$ " RIVS.

RICHARD DUNSTON LTD.
SHIPBUILDERS,
THORNE, YORKSHIRE

DRAWN BY <i>LRK</i>		DATE <i>22-4-4</i>
TRACED BY		DATE
CHECKED BY <i>WJ</i>		DATE <i>23-4-4</i>
REVISIONS		
No.	DATE	PARTICULARS
1	<i>15/4</i>	APPROVED BY <i>WJ</i> (DATE <i>20/4/4</i>)
2	<i>5/5/4</i>	CASUALTY REP. FORM <i>5100</i> FILE AMENDED
3	<i>20-2-4</i>	APPROVED BY <i>WJ</i> (DATE <i>20/2/4</i>)

This Drawing and the Information it contains are the Property of RICHARD DUNSTON LTD.
It is not to be Traced, Copied or Published without their Written Consent, nor is the
Information thereon to be misused in any way.

YARD No. T.369/72	DRG. No. 2867
--------------------------	----------------------

TITLE: MIDSHIP SECTION.

"Vic Y" ★ n/n "LADY ISLE"
Midship Section

Lon. rept. no. 117401^a

RECORDS DEPT.,
LONDON



© 2021

Lloyd's Register
Foundation
010816-010823-0216