

3000 I.H.P. TUGS.

04/11/13

ARRGT OF MACHY IN BOILER ROOM.

SCALE: 1/2 INCH REPS. 1 FOOT.

DRG. No. 523951.

IMPORTANT
THIS DRAWING SHOWS THE UNDERLYING PRINCIPLE OF THE REQUIREMENTS AND IS
PREPARED FOR GENERAL GUIDANCE ONLY. DETAILED ARRANGEMENT DRAWINGS ARE
TO BE PREPARED BY THE FIRM WITH WHOM THE CONTRACT IS PLACED AND THESE
ARE TO FULFIL ALL THE REQUIREMENTS STATED IN THE MACHINERY SPECIFICATION.

ENGINEER IN CHIEF
ADMIRALTY 21.10.1930

SIGNATURE OF
FIRM TENDERING
DATE OF TENDER

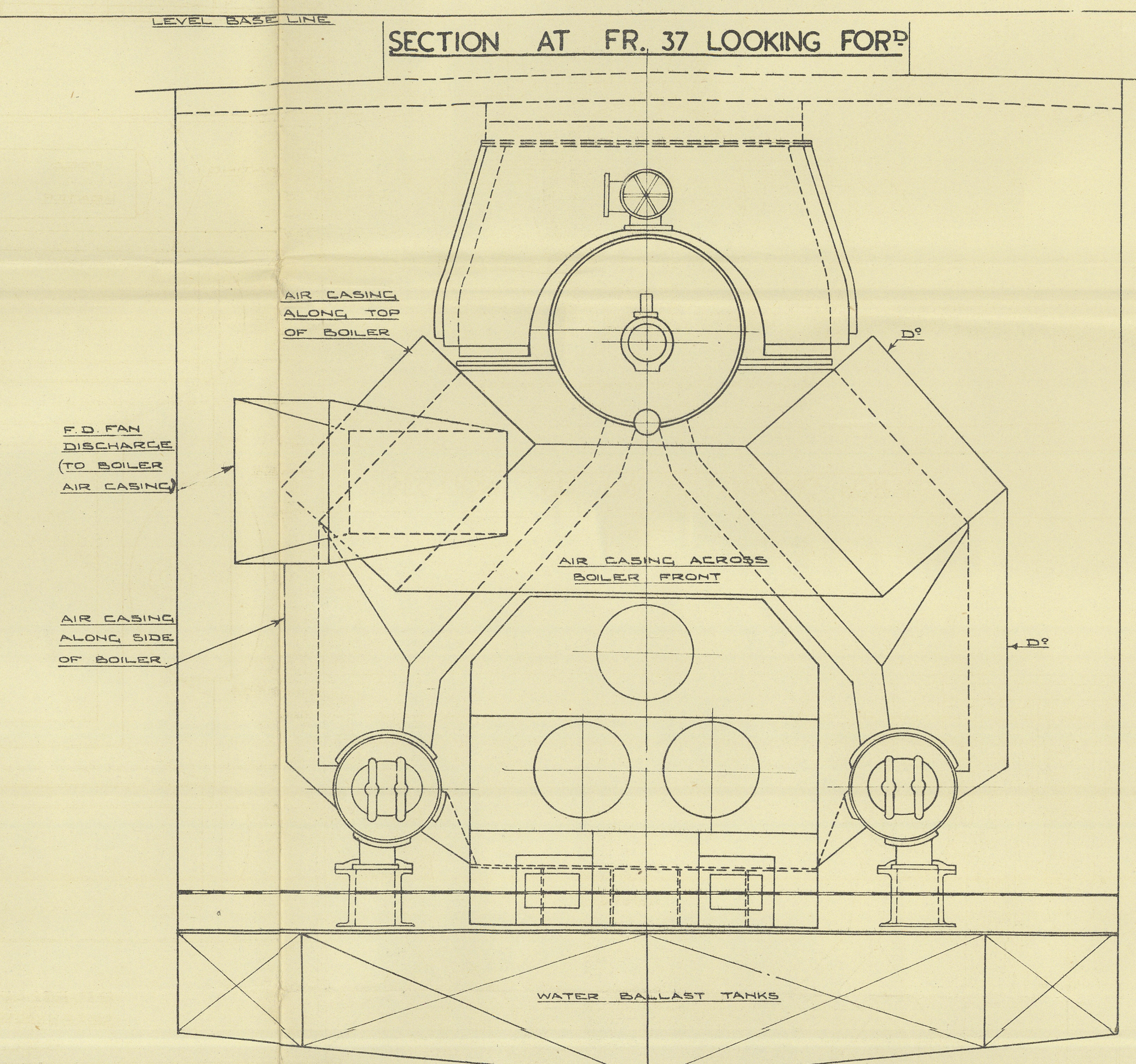
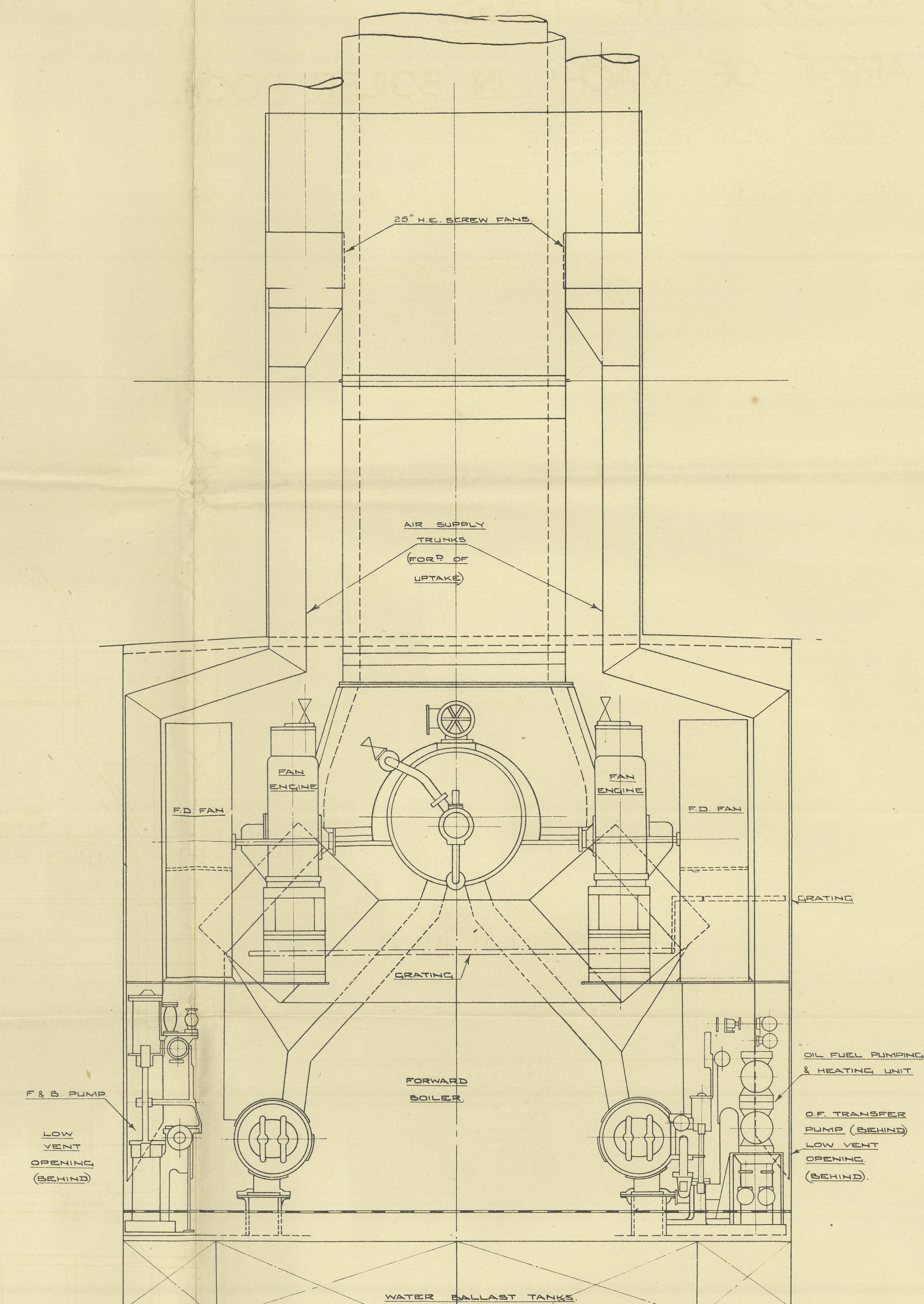
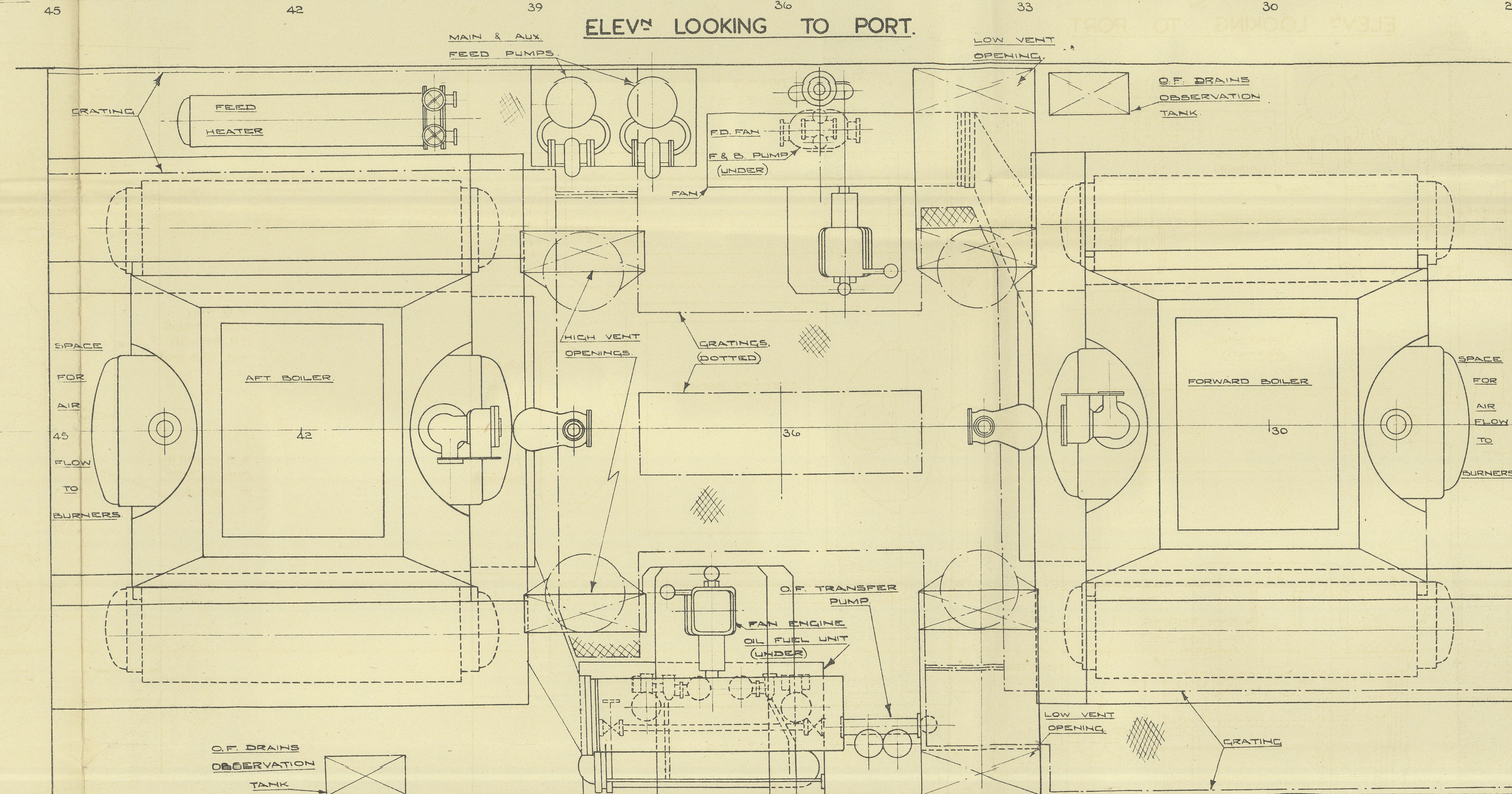
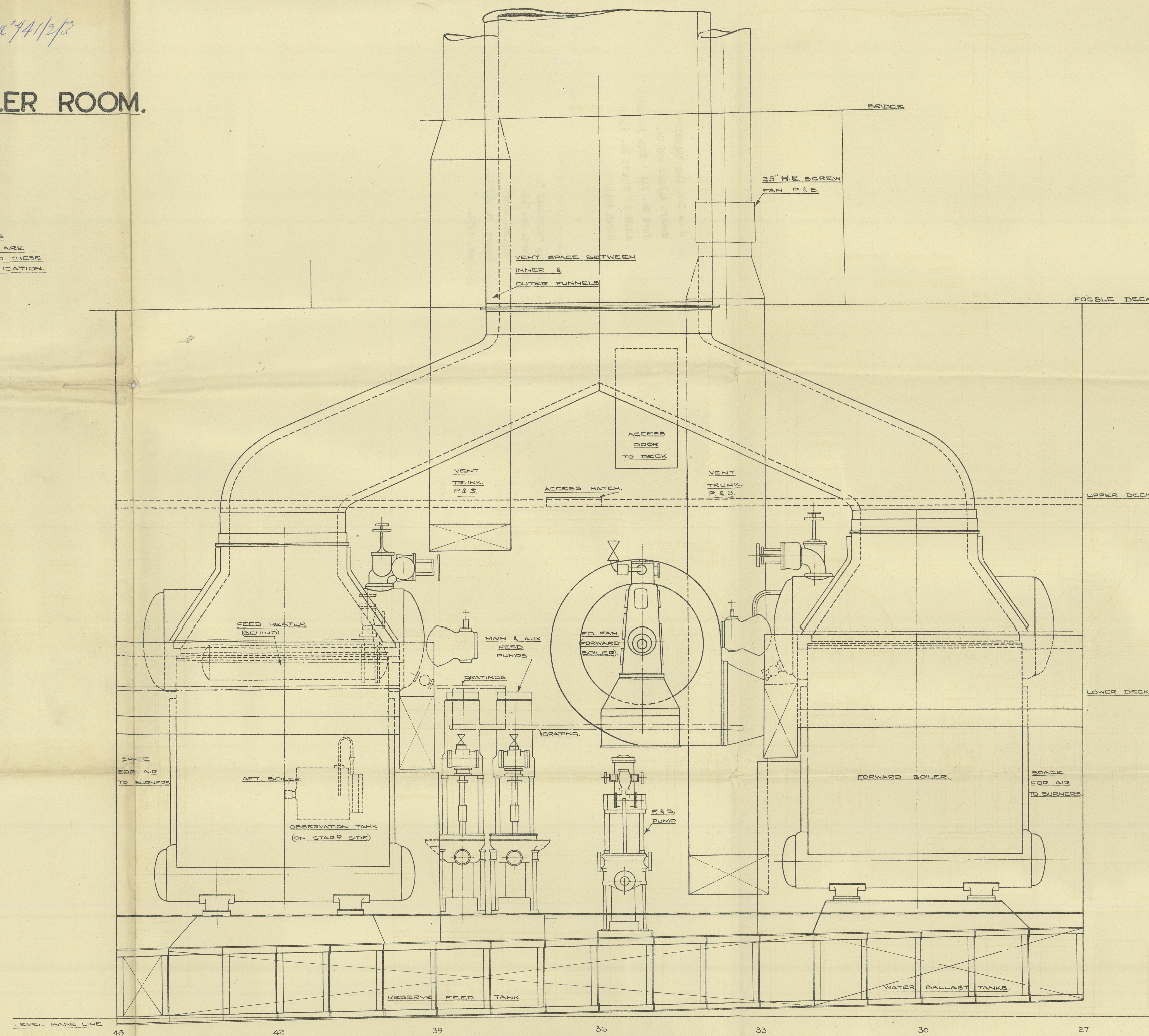

SECTION AT FR. 33 LOOKING FORWARD
SHOWING ARRANGEMENT OF AIR CASING.

010647-010702-28247

★ H.M.T.S. Tug "SAMSON"

Messrs A. Hall and Co.

Yard No. 741 Eng. No 453/4

ABERDEEN Report No. 23645

March 1954

*Archt. of machy.
in B.W. room*

H.M.T.S. Tug "SUPERMAN".

A. Hall & Co. Yard. No. 742.

Eng. No. 455/6

Aberdeen Report. No. 23421...

October. 1954.

RECORDS DEPT.
LONDON.

(45)



© 2021

Lloyd's Register
Foundation

010697-010704-0097